Shipbuilder Admits Paying Naval Lobbyist

WEATHER
Fair this afternoon, tonight and Saturday; considerable cloudiness; not quite so cool tonight and Saturday. Detail on Page 4.

Pittsburgh Sun-Telegraph

ESTAB. 1927—VOL. 5—NO. 50 FRIDAY, SEPTEMBER 20, 1929 THREE CENTS

WALL ST. CLOSE

NIGHT CLUB FIRE KILLS 17; 50 INJURED IN WILD PANIC

Today

Another Biggest Bank Poor Broker—Sold Short The Grandeur Film Children, Kitchen, Church

—By ARTHUR BRISBANE—

AGAIN, "the world's biggest bank" makes its bow, bigger than any thus far.

Charles E. Mitchell, head of New York's National City Bank, absorbs the Corn Exchange Bank, creating an institution with resources of two thousand five hundred millions of dollars.

THIS one financial giant will have 100 branch banks in New York. The old-fashioned million has given away to the new "billion."

When will the TRILLION be transferred from books on astronomy to the books of United States bankers.

IN Wall street a broker has closed up. His story is sad and brief. HE SOLD SHORT.

And, most strange, he sold bank stocks short.

To "short" a bank stock with banks getting from 10 to 20 per cent for money on call, calls for an investigation in lunacy.

WILLIAM FOX'S new "grandeur" film, showing moving and talking pictures on a screen of gigantic size, now seen in New York, is a most important contribution to the motion picture art and industry.

MR. FOX is to be congratulated upon an achievement most remarkable and beautiful, combining with perfect sound, a screen that makes it possible to show the falls of Niagara, the rapids below and the Maid of the Mist, all at one time.

THIS new Fox moving picture, developing motion, depth, size and sound on a scale hitherto undreamed of, is a most remarkable achievement.

THE German kaiser said women should attend to their three K's, *kinder, kueche, kirche*, "children, kitchen, church." He will be surprised to read the statistics about working people in Britain.

Among those that work from ages 15 and 55, there are 1,500,000 more women than men.

BRITAIN is disturbed because the nation seems to have reached the "stationary point in population."

No wonder. The same animal cannot be a good brood mare and a good cart horse.

SCIENCE says old age is really an illness, not inevitable. Age is called "progressive condensation of tissue due to loss of water."

Energy that age lacks is located in the ductless glands. When your own glands wear out some of them, including some of the most important, can be rejuvenated.

One pupil of Steinach in Vienna has restored youth, and the "desire to whistle and sing" in 700 old men.

London's World League for Sexual Reform is much interested in this.

The majority of human beings, however, are still interested in the fact that when the time comes they can die in peace and start again.

THE Prince of Wales buys his first airplane, making his first flight as an owner, to see his father at Sandringham. It is a G. H. Gypsy Moth, price only $3,300.

The Prince would not buy anything not "pure British." The little Moth makes 90 miles an hour, is painted bright red and blue, and carries a silver plate marked "H. R. H. the Prince of Wales."

The little machine with aluminum nose is upholstered in scarlet leather, which can be inflated to avoid bumps.

THE horse is following the Red Indian. On October first, the New York Evening Journal, that has used thousands of horses for delivery, closes its stable. Only motor trucks hereafter.

The Evening Journal, having for 30 years more than double the circulation of any other evening newspaper in New York, believed that horses were needed for frequent, short stops and starts at every corner. But no more horse. The motor can do everything.

WILLIAM ROBINSON, British, registers the birth of his thirtieth child, only one set of twins among them. His first wife had 24 children; the second has had six. Needless to say Mr. Robinson is very proud of himself. Of the mothers, one is dead, and the other too busy to tell how she feels.

(Copyright, 1929, King Features Syn., Inc.)

SHEARER ON SHIPBUILDER PAYROLL

Bardo Admits Contributing to $25,000 Fund for Agent At Geneva Conference

WASHINGTON, Sept. 20.—(AP.)—A Senate investigating committee was told today by Clinton L. Bardo, president of the New York Shipbuilding Corporation, that three American shipbuilding concerns entered into a verbal agreement to send William B. Shearer, naval propagandist, to the 1927 Geneva naval limitations conference as an "observer."

"NOTHING TO HIDE"

Bardo said he was president of the shipbuilding company and that all books of the company were open to investigation.

"We have nothing to conceal," he said, adding that the company has two contracts with the government for parts of the new light cruisers Salt Lake City and Pensacola, recently launched.

Bardo said an agreement was entered into in New York in March, 1927.

It provided, he added, that Shearer was to go to Geneva as "an observer and report proceedings and the trend of events and give such information as was not in the newspapers which would be of interest to the ship building companies."

INVITED TO PARLEY

Bardo represented his company at the New York conference. He said he was invited to attend by a Mr. Hunter, counsel of the American shipbuilders. Others at the conference, he continued, were F. P. Palen, vice president of the Newport News Shipbuilding Corporation; S. W. Wakeman, vice president of the Bethlehem Shipbuilding Corporation; Shearer and Hunter.

The first witness said Shearer asked to be paid $25,000 to be split

(Continued on Page Four, Col. Three.)

LINDY HOPS OFF FROM HAVANA

HAVANA, Sept. 21.—(INS.)—Col. Charles A. Lindbergh, accompanied by his bride and a small group of aviation officials, began blazing a new air trail over Latin-America and the Caribbean Sea zone today when they arrived here from Miami in a tri-motored Fokker plane. They took off shortly for Camaguey, Cuba.

Before Col. Lindbergh gets back to the United States he will have travelled about 7,000 miles in a circular city-to-city flight which takes him as far south as the northern rim of South America.

It is the longest flight his wife has made with him.

WHERE MAN DIED IN EAST END FIRE

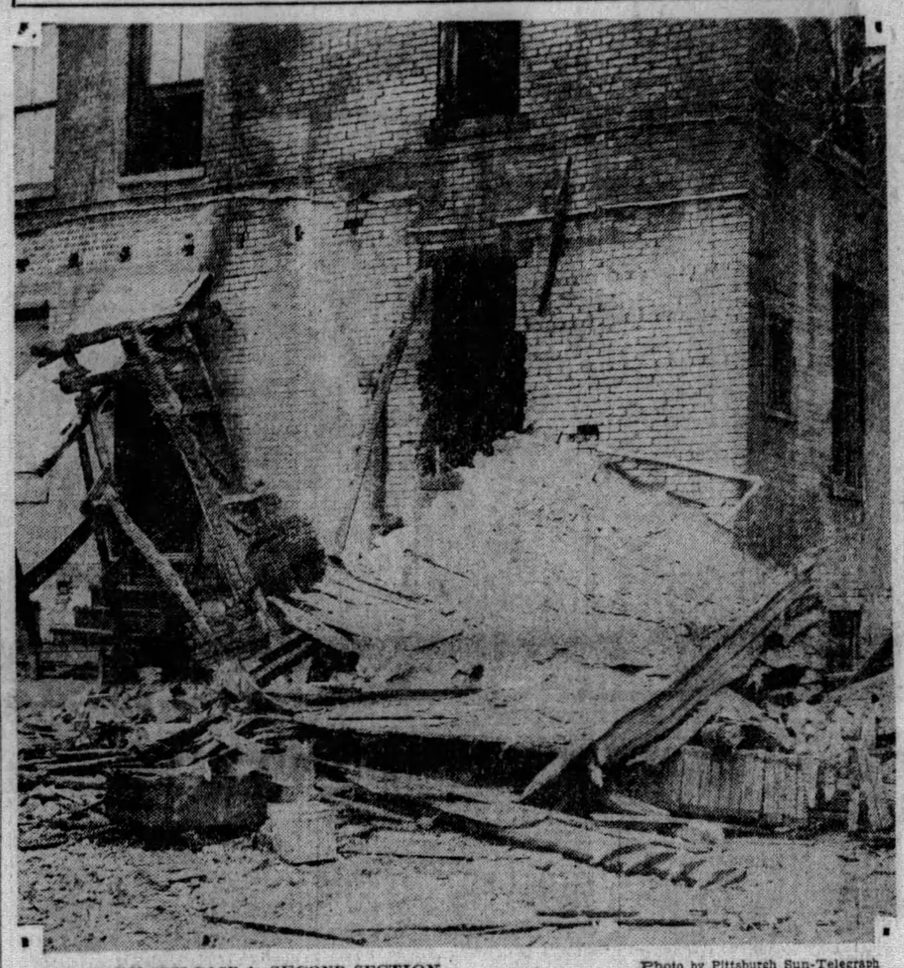

Photo by Pittsburgh Sun-Telegraph

SEE STORY ON PAGE 1, SECOND SECTION

RUINS AFTER FIRE DESTROYED ALLEGED SPEAKEASY IN FRANKSTOWN AVENUE

In these embers, firemen today found the body of a man, believed to have been a Negro porter in an alleged speakeasy destroyed in the rear of 6317 Frankstown avenue. Shortly later, police arrested Owen McAvoy, 51, 316 Princeton place, charged with operating the place.

Freedom of Sea at Stake In Naval Parley, R. W. Child Warns

By RICHARD WASHBURN CHILD,
Former Ambassador to Italy and Noted Author.

We are on the eve of the Shearer investigation by the Naval Affairs Committee which has chosen to limit its investigation to Shearer's relationship with our ship building companies away back in 1926 at the Geneva conference.

No one wants to pass judgment upon findings until they are found, but it is a good guess that Shearer was not responsible for the breakup of that conference, even though he be smeared as black as soot with bad intentions.

Either the shipbuilding companies are guilty of knowingly appointing a propagandist or they are not.

MAY GUARANTEE PEACE

If they are not, they will show no imagination covering the whole field of lobbies and publicity campaigns affecting our national defense.

Such an investigation should be undertaken by the Senate aided by

(Continued on Page Four, Col. One.)

PETTY TO TURN GUN ON BRAVES

The Pirates are still battling for second place. They will continue hostilities with the Braves this afternoon in the fourth game of a series, which to date has brought two Pittsburgh defeats. The Braves came from behind yesterday to beat Burleigh Grimes and his pals. Grimes' pitching was brilliant, but his support was poor. One of the two costly errors, however, was uncorked by Burleigh himself.

Thanks to the new champions of the league, the Pirates lost no ground to the men of McGraw yesterday. Altoona Pat Malone pitched the Cubs to a victory over the Giants.

Jess Petty will tackle the Braves this afternoon. He is likely to be opposed by righthander Ben Cantwell.

Bill Robusch's Wife Names Friend as 'Other Woman'

An old friend of hers whom she had introduced to her husband, William (Bill) Robusch, former Pitt athlete of national fame, eventually proved to be "the other woman," Mrs. Dobusch testified today in her divorce hearing.

Mrs. Robusch, young, attractive brunet of Natrona, testified that she lay ill on a hospital bed when her husband broke the news to her.

"I don't like you any more; I've got another," Robusch revealed, according to his wife, in the presence of his mother-in-law.

The "other woman" was identified as Hazel Ramsey.

"Hazel told me she was sorry things had happened that way," Mrs. Robusch added. She said to me, 'Since he loves me I think the best thing you can do is to let him go.'"

Mrs. Robusch told of returning from the hospital to her home only to find, in her husband's clothes, two letters addressed to "Hazel."

Her mother, Mrs. Marie Baechtel, testified to accompanying Robusch to the hospital when he told his wife of his affair.

Robusch, captain of the 1925 Pitt track team, international pole-vault champion and member of the 1924 Olympic team, is not contesting the suit.

Brookline School Closed by Weather

Children of the Brookline public school made "whoopee" as a "No School Today" sign hung on the doorway this morning. The place was closed due to the chilly weather. Improvements being made in the boiler room prevented the use of the heating system. Classes will resume Monday, Dr. Ben Graham, associate superintendent of city schools, announced.

BANDIT KILLED, TWO CAPTURED

LOCK HAVEN, Pa., Sept. 20.—(AP.)—A daring bank holdup at Beech Creek, near here, yesterday resulted in complete failure, with one of the band of desperadoes, ostensibly the leader, dead, two of his companions under arrest, and every cent of the $12,000 loot recovered.

The leader, George Delaney, of Schenley, Armstrong County, succumbed a victim of his own efforts at escape within half an hour of the capture of his two companions by state police last night.

Just as the pair, H. N. Kline, of Clearfield, Pa., and Raymond Shope, of Schenley, were brought to the Center County Jail at Bellefonte, Delaney died in the Bellefonte Hospital. His chest was crushed when th automobile in which he and the

(Continued on Page Two, Col. Eight.)

List Graf Zeppelin On Maritime Register

NEW YORK, Sept. 20.—(AP.)—A ship of the air is recognized in a compendium of ships of the sea. The New York Maritime register now lists the Graf Zeppelin.

In the Sun-Telegraph Today

Walter Winchell ... Page 19
Anagrambles ... Page 8
Movies, Theaters ... Pages 18, 19
Magazine ... Page 20
Easy ... Page 22
Little Caesar ... Page 22
Paris Fashions ... Page 32
Society ... Page 32
Radio Programs ... Pages 34, 35
Sports ... Pages 37, 38, 39, 40, 41
Finance, Pages 41, 42, 43, 44

EVANS TO FIGHT ELECTION OF WINTERS

Beaten Candidate Announces He or Another Independent Will Run for Controller

BULLETIN.

Henry Oliver Evans, city controller, filed initial papers in Common Pleas Court today in trespass, naming Dr. William A. Renne and James Gray.

The papers, a precipe, contained no particulars, but according to an earlier announcement from Evans, it precedes a suit for libel growing out of advertisements and charges by Renne and Gray during the Evans-Daniel Winters fight for the city controllership.

City Controller Henry Oliver Evans will run as an independent candidate for re-election at the November election or will support a candidate other than Councilman Daniel Winters, the Republican nominee, he announced today.

Evans also declared he would file suit for libel today against Dr. William A. Renne and James Gray, whose names were signed to a political advertisement assailing Evans' financial career.

"UNFAIRLY BEATEN"

"If I had been beaten fairly I would have taken the licking and said nothing," declared Evans. "I cannot take that kind of a licking lying down, with the methods that were used against me, which included the basest kind of character assassination.

"I am also going to file suit today against Dr. Renne and Mr. Gray, whose names were attached to an advertisement attacking me. The suit will be filed by my attorney, J. Garfield Houston, and by my son, Oliver Evans."

DEFEATED 2-TO-1

Evans was defeated for the Republican nomination for controller at the primaries by approximately a two-to-one vote.

"I look at the primaries as only one of four heats in the election race," Evans said. "The other three are the recount to knock out the phantom voters, the grand jury investigation of fraud and the general election."

Friends of Councilman P. J. McArdle predicted today that an official count would be necessary to determine if McArdle or M. J. Muldowney won the fifth councilmanic nomination in the Republican party primary Tuesday.

Unofficial counts, however, with

(Continued on Page Two, Col. Seven.)

Brokers' Messenger, $512,000 Disappear

NEW YORK, Sept. 20.—(AP.)—R. V. Hiscoe & Co., brokers at 111 Broadway, notified police today that one of their messengers had disappeared with securities valued at $512,000.

Police said the messenger, Milton Alter, was sent to the bank with a check for $400,000 to get the securities. He was to wait for other clerks to escort him back to the office.

When his escort arrived, Alter already had obtained the securities, police said, and disappeared.

30 Die as Coastal Storm Tips Launch

MEXICO CITY, Sept. 20.—(INS.)—Thirty persons perished in a coastal hurricane off Puerto Vallarta, Jalisco, when a launch capsized while conveying them to the mainland, said a dispatch from there today. The tropical storm came up suddenly while employes of the Hacienda De Ixtapa, owned by Compania Montgomery, an American concern, were en route home from an island picnic.

Earned More

Photo by Pittsburgh Sun-Telegraph

MRS. KATHERINE HACKWELDER

WIFE'S SALARY DIVORCE CAUSE

A promotion in business which made Katherine Hackwelder, 27, of Baum boulevard, earn more than her husband, was one of the reasons she gave for domestic difficulties and her suit for divorce in Common Pleas Court today.

Judge Ambrose B. Reid heard the case, with Attorney Harry E. Richter her attorney.

Jealousy which grew to angry climaxes were narrated by the woman, who said her husband, George E. Hackwelder, choked her, put her out in the rain without proper wraps, and otherwise merited the charge of cruel and barbarous treatment, upon which she based the suit.

She testified that when, in 1927 she decided to separate, she left behind furniture which she had bought. The pair were married at Cumberland in an elopement, she said.

Uniontown Liquor Jury Deadlocked

UNIONTOWN, Pa., Sept. 20.—Out about 20 hours, the jury in the case of Glenn Allum, charged with a violation of the liquor laws, was still deadlocked this afternoon. When court convened this morning the jury was no nearer an agreement than last night and unless a decision is reached soon it is probable that the jury will be discharged.

Man Hiccoughs 169 Days, Loses 80 Lbs.

MILFORD, Mass., Sept. 20.—(INS.)—Peter Galli, 46-year-old stone cutter, today entered the one hundred and sixty-ninth day of an attack of hiccoughs. He has lost 80 pounds in the more than five and a half months of the malady and has been unable to work. One day last week Galli hiccoughed for eight hours without a pause.

BODIES PILED IN BOARDED EXITS

Detroit Merrymakers Crushed And Suffocated as Flames Devour Tinseled Draperies

By ROBERT B. WALLACE
International News Service.

DETROIT, Sept. 20.—The lives of 17 persons, including eight women, were snuffed out when a sudden fire swept the Study Club, a downtown cabaret here, at 2 a. m. today.

About 50 were taken to hospitals and a score of them were reported in serious condition.

The theory of Marty Cohn, proprietor of the cabaret, that the disaster was the result of an infernal machine "planted" by his business rivals was scoffed at by police and other investigators.

TRAMPLED IN RUSH

Firemen extinguished the flames in about five minutes. Few of the dead were burned. Most of them died of suffocation or were trampled to death in the mad rush for exits.

Waxed and papier mache drapes provided quick, semi-explosive fuel for the flames. One of these drapes was accidentally ignited and a draft from the first floor spread the fire, police believe.

The damage was confined to the second floor. When fire fighters reached the entertainers' dressing room, at the rear of the upper floor, they found the door jammed. Battering it down with axes they found 35 persons, some dead, others dying and all unconscious. The bodies were in a gruesome heap, tangled together on the floor.

DEAD ON DANCE FLOOR

Others were found on the dance floor and in private dining rooms.

Cohn, the proprietor, was not in his cabaret at the time of the disaster. He had left earlier in the evening and was at another cafe when he learned of the tragedy.

Cohn said the loss would amount to about $40,000, and that only $15,000 of this amount was covered by insurance.

Morrison Manning, of New York, leader of the club orchestra, was one of the heroes of the disaster. While men and women fought and struggled in the shadowy, smoking inferno, Manning leaped to a table and tried to quiet the panic. A moment later he collapsed and died.

WINDOWS BOARDED UP

Many of the dead were found in heaps near windows that had been boarded up to muffle the sound of

(Turn Over Page.)

Auto Hits Bridge, Killing Contractor

A man identified by papers in his possession as F. B. Leopold, 55, of 565 South Aiken avenue, a filtration plant contractor, was killed today when his automobile crashed into a concrete bridge abutment in the New Kensington road near Unity.

Dr. L. C. Creighton, of Unity, summoned to the scene, notified the coroner that the man had been crushed and his machine wrecked by the impact. The body was removed to the morgue. Leopold's place of business was at 422 First avenue. He is believed to have been returning to Pittsburgh from a business trip.

Leaps for Life Pictured By Taxicab Driver

DETROIT, Sept. 20.—(INS.)—Lyle Bisco, 26, cab driver, related that he arrived at the scene of the Study Club disaster with the first fire apparatus.

"You could hear people screaming a block away," he declared. "When I reached the front of the building I saw a man on the third floor waving a piece of white cloth. He shouted he couldn't get down and was pleading for someone to come up and get him.

"On the side and at the rear of the building people were jumping into nets. I saw one man jump and he missed the net and struck his head on the pavement. One woman jumped out of the window and most of her clothes had been torn off. I saw at least 10 people leap from the windows. All this time those on the inside were screaming for help. As people hit the nets firemen lifted them out and put them on stretchers. I took three unconscious women in my cab to the hospital."

Saturday's Rotogravure Section of the Sun-Telegraph Will Interest You—Be Sure to Get Your Copy

17 KILLED, 50 HURT AS FIRE SWEEPS DETROIT CABARET

VICTIMS DIE AT BARRED EXITS

Merrymakers Trampled and Suffocated While Flames Devour Tinseled Draperies

(Continued from Page One)

midnight revelries. More bodies were found heaped up on a stairway landing. Still others died in attempts to leap to safety from second-story windows.

Most of the dead and injured were in a dance hall or in dining rooms on the second floor.

Flimsy draperies and papier mache effects decorated the dance hall. In addition to the boarded-up windows, there were "false" windows of plaster and drapes.

DRAPES COVER EXITS

Even the fire escape exits were covered by drapery.

Most of the draperies were waxcovered because the wax gave a lustrous effect. When the flames first swirled upward from somewhere in the basement, the waxed drapes burned fiercely, with a succession of sharp reports.

John Duval Dodge, automobile magnate, and two companions were passing the "club" when they heard the screams of the trapped men and women and the sharp crackle of the flames. Dodge jumped from his car and fought his way into the downstairs corridor.

YOUNG DODGE HERO

With his companions, Thomas Pendleton and Jack Carney, Dodge was credited with saving nine women and three men.

Taxi drivers also carried many others to safety.

Every agency of the police department was ordered into action to investigate the disaster. Every available member of the crime and bomb squad, the homicide squad, the detective bureau and the arson squad, was ordered on 24-hour duty.

SMOKE STARTS PANIC

William Sels, a waiter, was one of the first to be questioned. He was the only police witness who had been found early today who was on the fatal second floor.

Though Cohn insisted there was a "wet bomb" and an explosion, Sels said there was no explosion—just a sudden crackling as flames swept from the floor.

According to the story of Sels and other eye-witnesses, the dance hall and the private dining rooms on the second floor were crowded. The orchestra was playing a final encore in preparatory to closing.

Someone saw a thin wisp of smoke, near the floor, and in the corridor leading to the front exit. Then a great billow of smoke surged up from the floor.

Little flame could be discerned at first, but suddenly the draperies became ignited and flames crackled and swept upward. Panic followed.

FLAMING DEATH TRAP

The musicians dropped their instruments. The rendezvous of gayety and revelry was transformed in a twinkling into a death trap filled with frantic, fear-crazed men and women fighting to escape. Some battered their fists until their hands were raw and broken in attempting to break the "glass" in windows that were not windows at all.

The draperies burned quickly. A few persons fought their way through the barriers of flame and smoke down the main corridor, only to die in the crush on the stairway. Several were hurt in a 20-foot drop. The cabaret is located on Vernor highway at Woodward avenue, Detroit's principal thoroughfare.

25 INJURED MAY DIE

Twenty-five of the injured may die, it was disclosed from a checkup of hospitals and emergency dressing stations nearby.

The wild panic which followed among the merrymakers killed and injured most of the victims, according to survivors.

Located on the second floor, the men and women tried to leap from the windows to the street below. The stairways were jammed with the mad, screaming throngs. Their cries of pain filled the night as the flames swept up the air chutes and ventilating shafts.

Those who leaped from the windows suffered broken arms and legs and severe cuts and bruises. Many of the injured were taken to receiving hospitals and physicians and nurses were rallied from all parts of the city to care for the victims.

Great clouds of smoke rolled into the dance hall as the first knowledge of the fire was spread. The dancers and diners then rushed screaming for the stairway, all semblance of order and chivalry forgotten in the mad fight for life.

Police and firemen were able to reach a few in their nets, hurriedly spread on the sidewalk below. Most of those who plunged from the flame-spouting windows, however, sustained serious injury.

OUT BOMB THEORY

Police declared that employes of the place told them that for several days there had been a faint odor of scorched rubber, resembling the smell of burning wires in a short circuit.

Efforts to trace the source of the odor had been in vain. Police do not believe a bomb caused the fire. They believe, rather, that defective wiring caused a spark which ignited the waxed and parafined draperies.

"Most of the witnesses say there was no definite sharp explosion, just a staccatto crackling," one investigator said. "If there had been a 'wet bomb' there would have been an explosion that could have been heard blocks away."

A "wet bomb," it was explained, is a gasoline bomb.

8 WOMEN, 9 MEN FIRE VICTIMS

DETROIT, Sept. 20.—(INS.)—With the death of an unidentified woman in receiving hospital, the toll of lives in the Study Club fire disaster stood at 17 at noon today.

Following is the list of dead:

LUTHER, LAWRENCE, 40, Detroit.

SMITH, H. B., 45, Detroit.

PARKER, MRS. JOHN, 42, Detroit.

KELLY, BERTHA, 27, Detroit. (Survived by two small children in Fondelac, Wis.)

MANNING, MORRISON, 33, orchestra leader, said to have formerly lived in Grand Rapids, Mich., and New York.

GREEN, WAVERLY J., Detroit.

BROWN, DERRICK S., 35, Detroit.

TEDFORD, E. B., 47, Detroit.

KAUFMAN, J. G., 25, Detroit.

KRIEGER, WALLACE, 30, Grand Rapids, Mich.

ROSENBLOOM, MRS. GUSSIE, 30, Detroit.

EMERY, RUBY, 29, Detroit.

WARD, JANE, 27, Detroit.

WEISE, PHYLLIS, 22, Detroit.

One man and two women unidentified.

Cigaret Girl Dies Over Tray, First Fire Victim

DETROIT, Sept. 20.—(AP.)—A cigaret girl, whose name could not be learned, and whose body was found lying in the center of the dance floor, crumpled over her tray, was apparently the first of the 16 victims of the hot fumes which swept the Study Club here early today.

Beatrice Heath, clerk in the check room, said she saw the flames leap down the stairway, licking the decorations. At the same time she said she heard screams and the pounding of feet in the dining room. She made her escape through the main door with several men behind her, she said.

MAILS SUICIDE NOTE TO WIFE

A special delivery letter to Mrs. Nellie Steurnagel, 3950 Oakdale avenue, contained a small sum of money, a tag for parking and note saying that Harry Steurnagel had decided to end it all, it was reported today to the Missing Persons Bureau.

Steurnagel, 53, a mechanic with the Duff Manufacturing Company, Preble avenue, left for work yesterday morning and has not been seen since. His wife believes, she told police, that he committed suicide.

CABARET OWNER ORDERED HELD

DETROIT, Sept. 20.—(INS.)—Criminal negligence was charged today by Assistant Prosecutor Duncan McCrea in the Study Club fire which took the lives of nine men and seven women and sent 50 more to hospitals.

McCrea ordered that Marty Cohn, proprietor of the club, be taken into custody.

The nine men and seven women died, McCrea said, because there were no fire escapes and windows had been boarded tight to prevent the sounds of midnight revelry from floating outside.

The dead and the injured were trapped between a swiftly advancing barrier of flame on the second floor of the club, and a wall that was blank except for one small window leading from a dressing room.

SURVIVORS' STORIES HEARD

McCrea made his allegations after interviewing more than 15 survivors.

They all told the same story of horror—of men and women trampled to death; of frantic efforts to reach the one avenue of escape, the small dressing room window.

The club was hung with draperies and decorative effects. All the decorations were waxed, to give them luster, McCrea said, and the wax acted as oil to the onrushing flames.

"There were no fire escapes," McCrea said. "The windows were barricaded. Conditions were rotten. That's the only word for it—rotten. They had no adequate means of escape and they had to die there.

FIRE ESCAPES DELAYED

"Cohen tells me that he was told eight or nine months ago to put up fire escapes and had planned to do so. But he didn't. That second floor was nothing but a death trap."

While charging criminal negligence, McCrea did not specify who was guilty of such negligence. He ordered Cohen held pending further investigation, without a definite charge being placed against him.

FATHER GIVEN HIS TWO BOYS

After months of effort and numerous court proceedings, Robert Dunlap, of Willock, Mifflin Township, has been given the permanent custody of his two sons, Robert, aged 9, and Billie, aged 7. The boys have been making their home with an uncle and aunt, Mr. and Mrs. Ross Grieco, of Brookline boulevard, who, through habeas corpus actions, have sought permanent custody of the children.

The father, who was represented by Attorney Harry R. Levy, had previously been given the privilege of having the children over each week-end. The boys' mother is dead and the father has remarried. At the hearing yesterday the father denied certain allegations which the children's uncle had charged.

Clothing and Hair Afire, Mob Forgets Chivalry

DETROIT, Sept. 20.—(INS.)—Panic—that fear-born demon to which many of history's most terrible catastrophes may be laid—claimed most of the lives lost in the fire which killed 16 carefree merrymakers in the Study Club here today.

Survivors told heartrending stories of the panic which gripped the diners and dancers when the first wisps of smoke and crackle of flame told of the disaster which was soon to follow.

Most of the injured, as well, suffered their painful hurts through the same cause—frightful, mind-unbalancing fear.

CRAZED BY FEAR

With all avenues of escape cut off, the men and women who a moment before had been light-hearted and gay, fought like crazy persons to reach the street in safety. The smoke-clogged stairway was jammed with a screaming throng, and shrieks of fear and pain filled the night as the flames swept up the staircase on the wings of the sharp night wind flowing in through an open street door.

In the panic that followed discovery of the blaze, all semblance of order and chivalry was forgotten in the frantic struggle for human nature's oft-mentioned first rule—self-preservation.

Men knocked down and trampled women and men likewise went sprawling helpless to the floor as the terror-stricken crowd raced for the exits.

CLOTHING, HAIR IGNITED

Clothing and hair became ignited from the flaming tinsel overhead and the shrieking merry-makers went mad, butting and plunging to get through windows, doors or anything that offered haven.

Some who were not trampled underfoot in the narrow areaways or on the blazing staircase fought their way back into the cabaret. Those who fell by the wayside lay there to suffocate and die.

The women's rest room served as a haven for 25 who swarmed into the small chamber to shield themselves from the flames. When firemen finally got to the room they found the group huddled in a heap upon the floor, almost overcome by smoke fumes and in a state of complete exhaustion.

Released Convict Kills Wife and Self

JACKSON, Mich., Sept. 20.—(INS.)—Harold Green, 53, farmer, recently released from the Michigan state penitentiary, shot and killed his wife at their home near Erma, 10 miles from here today, set fire to the barn and hanged himself in the blazing structure.

Neighbors, attracted by the blaze, found the body of Mrs. Green in the flames on the floor of the barn and Green hanging from a rafter. The reason for Green's act is unknown.

HEROIC DODGE HEIR RELATES FIRE HORROR

Auto Magnate Knocked Down By Water Stream Rescuing 12 From Cabaret Inferno

By TED DAWOOD
International News Service.

DETROIT, Sept. 20.—Subdued lights, the crooning rhythm of a jazz orchestra, dancers moving about in the last waltz of the night—then, a shriek, confusion, smoke and horror!

Irony was the keynote of the Study Club disaster when a night club, the rendezvous of night life and pleasure, of a sudden was converted into a frightful death trap.

The cabaret, an old mansion, later a rooming house, was remodeled for its present purpose about a year ago. It was a typical second-rate night club and had been raided on several occasions by prohibition agents.

Eye-witness accounts of the tragedy reveal its full horror.

DODGE PICTURES HORROR

John Duvall Dodge, heir to the Dodge motor millions, with two companions, rescued a dozen persons from the smoky, flaming structure. Dodge, with Tom Pendleton and Jack Carney, was driving past the Study Club after visiting another cabaret nearby.

"We were permitted to drive through the fire lines," Dodge said, "and the three of us rescued nine girls and three men. Mounting ladders which firemen had set against the rear walls of the building, we broke through the mesh-protected windows and carried the unconscious victims to the ground.

"The bodies of the dead and injured were piled in heaps on the dance floor. Fire had cut off their escape down the stairway. Flames were still shooting out of the front part of the building when we entered. The heat was terrific, but I doubt whether any of the victims actually burned to death. They appeared to have been suffocated.

CARRIES OUT THREE GIRLS

"I carried three girls and a man to safety. Pendleton carried out three girls, and Carney three girls and two men.

"The firemen were confused. Everyone was running around. No one seemed to think of calling taxis to take the victims to the hospital. Finally a fleet of cars gathered at the scene and carried away the bodies.

"I was knocked down from a ladder by a misdirected stream of water. My companions and I were smoke-blackened and drenched with water when we brought our last burdens out of the building."

George Wins Hot Battle in Cambria

JOHNSTOWN, Pa., Sept. 20.—On the face of unofficial returns, with all districts in, Homer C. George, county commissioner, won the Republican nomination for sheriff in Cambria County, defeating O. Webster Saylor by 199 votes. It was the hottest fight waged in a number of years. George polled 13,589 votes and Saylor 13,381.

Frank P. Barnhart, incumbent, won an overwhelming victory over District Attorney D. P. Welmer for the Republican nomination for Common Pleas Court judge. Ray Patton Smith, United States commissioner, ran third. In the contest for Orphans' Court judge nomination, Samuel Lemmon Reed, incumbent, won over Charles C. Greer, 13,752 to 12,176.

SONS RETURNED TO DAD

ROBERT DUNLAP, 9 BILLY DUNLAP, 7

Photo by Pittsburgh Sun-Telegraph

The two sons returned to the permanent custody of their father, Robert Dunlap, Willock, Mifflin Township, on order of Judge Elder W. Marshall, closing more than a year's battle in numerous court proceedings.

Deceived

Photo by International Newsreel
ZELMA KNECTTLE

When Zelma, Washington, D. C., married, she thought her husband, Edwin A. Melville, was an officer of the British Royal Flying Corps. She's found out that he's an assistant purser on a ship so she's suing for divorce.

EVANS TO FIGHT WINTERS

(Continued from Page One)

one district missing give Muldowney a lead of 237 votes.

The unofficial count:

Muldowney	56,000
McArdle	55,763

A re-check by attaches of Muldowney's office shows the Soho assemblyman ahead of P. J. McArdle by 666 votes, with two districts missing. Muldowney's figures are:

Muldowney	58,870
McArdle	58,204

The canvass of figures by the returning board, which begins today, will involve opening of many ballot boxes included in the 402 held by the sheriff.

INVOLVES POLICIES

The outcome means much in the affairs of Council. McArdle was a strong backer of James F. Malone. Muldowney supported Kline and is closely associated with Senator James F. Coyne, Fourth Ward leader. This ward gave Muldowney and other Kline candidates handsome majorities over other candidates.

Alexander P. Lindsay, mayoralty campaign manager for Judge Richard W. Martin, was the first witness to appear before the grand jury, this afternoon, in the probe of alleged fraudulent assessments.

"There should be wholesale indictments," he declared as he entered the jury room.

Lindsay had with him a photostat copy of 7,200 names of alleged phantom voters compiled by Peter Connors, a worker for James F. Malone, mayoralty candidate, and other list allocated by districts.

SCHAD, SCHOOLEY WAIT

Others waiting to be called were George J. Schad, chairman of the Board for the Assessment and Revision of Taxes; Roy D. Schooley, Kline supporter and a member of the tax board; Henry Jordan, former Republican chairman of the Seventeenth Ward; Harry Brown and Henride Rosencrantz, 211 First avenue, and David O'Connor, 214 second avenue. The last three were to testify regarding assessment of phantom voters at their addresses.

Thomas A. Joyce, a member of the Pittsburgh registration commission, said that no action has yet been taken to have the 20,000 or more "phantom" assessments stricken from the books. The board probably will meet late today or tomorrow, he said.

Are You Interested in Any of These Positions?

For further details see Today's Sun-Telegraph Help Ads

Body and fender repairman, first class, steady work; good pay.

Draftsman, first class, for checking and detailing all kinds steel plate construction.

Felling machine operators, must be thoroughly experienced for alteration dept. for men's clothing store.

Chippers, experienced in steel foundry chipping.

Bookkeeper and stenographer for North Side Real Estate office.

Bus girl, steady position. No Sunday work.

Girl for light housework, private home, family of 3.

JAIL ESCAPE ENDS STRIKE RIOT TRIAL

Judge Acts When One of Five Defendants in Attack on Deputies Saws Prison Bars

MARION, N. C., Sept. 20.—(AP.)—The trial of Alfred Hoffman, south representative of the United Textile Workers, and five associates, charged with inciting a rebellion and insurrection against the state, was declared a mistrial this morning after it was discovered that J. Hugh Hall, one of the defendants, had sawed his way out of the jail and had escaped.

On learning of the jail delivery, Judge John H. Harwood announced the trial could not continue because Hall and the other defendants were under joint indictment. He said he would notify Governor O. Max Gardner and ask for a special term in which to try the men.

HELD AFTER RIOT

The trial was begun yesterday. The jury had been selected and the second witness was on the stand at adjournment time last night.

Hall escaped with three other men. He was a resident of Marion and not employed in textile work. He, with Hoffman, Lawrence Hogan, union leader; Wes Fowler, Will Russell and Del Lewis, strikers, were on trial as a result of disorders on August 19, in connection with a textile strike. Sheriff Adkins and a group of his deputies were attacked when they attempted to halt a group of organizers and strikers from moving a worker's furniture out of a house.

Although 54 were indicted, only six were called for trial this week.

By HENRY LESESNE,
International News Service.

CHARLOTTE, N. C., Sept. 20.—The battle front of the Communistic invasion of the textile South today was pushed forward to include that portion of South Carolina which lies adjacent to the Old North state.

The National Textile Workers Union, operating from its headquarters here, is sending a horde of organizers into this newly-opened territory, and not a few of them are encountering ready opposition from a citizenry determined that they shall not go through the bloody experience that was and is Gastonia's.

Three union organizers who attempted to hold a meeting at Blacksburg, S. C., were chased out of town by a gang of vigilantes, which the unionists said they recognized as Gastonians. Another union worker was run out of the section for distributing Communist propaganda among the mill workers there.

BANDIT KILLED, TWO CAPTURED

(Continued from Page One)

other two men were speeding from the bank, struck a culvert.

About noon, Milton Sykes, a merchant of Beech Creek, driving along the highway, was stopped by the bandits. They took all the money he had, $17, and after asking questions about the bank tied him to a tree and left in his automobile.

Soon afterward two men entered the bank, held up the cashier and scooped up $12,000 in cash and fled. The alarm spread rapidly and Dr. George F. Tibbins, a brother of the president of the bank, saw the bandit car passing through Howard, a hamlet some miles beyond Beech Creek. He gave chase with another man in his car and in some manner got ahead of the bandits.

At Buntville, Tibben's companion drove their car across the road, blocking the path of the bandit's machine.

The highwaymen turned their car to the side of the road and struck the culvert. Two of the men fled into the woods, keeping up a running gun fire with Tibbens.

The third man, injured, was taken to the hospital. Almost all the loot was found in his clothing.

Shortly before 8 o'clock, state police discovered the two bandits hiding in a freight train at Snow Shoe Junction, near Bellefonte.

All the bandits, state police said, had served penitentiary terms.

Artist Called to Door, Slain; Motive Mystery

PHILADELPHIA, Sept. 20.—(AP.)—Frank Reed Whiteside, 63, a landscape artist of note, was slain by a mysterious gunman last night as he answered the doorbell of his home in Waverly street. He was shot through the heart, dying almost instantly.

Robbery was given by the police today as a possible motive for the shooting. The artist's pockets were found turned inside out. His gold watch and chain, however, had not been taken from his pocket.

Women neighbors who heard the shot and found Whiteside's body slumped across the doorway told police they had seen a shabbily-clad youth run down the quiet, tree-lined residential street in the heart of the city a moment after the shooting.

Whiteside, who was treasurer of the fellowship of the Pennsylvania Academy of the Fine Arts, an instructor and author, was alone in his home. His wife, who is convalescing from recent illness, and his daughter, with whom he had spent the summer at Ogunquist, Me., were expected home in a few days.

SCIENTIFIC 'CAVE MAN' STARTS BATTLE WITH WILDS

NEW YORKER UNARMED, UNCLAD

10-Week Experiment to Show If Modern Man Can Live As Did Primitive Ancestors

NORMANDIN, Quebec, Sept. 20.—The depths of the Canadian wilderness today swallowed Burt McConnell, scientist and author, who has embarked upon a "back to nature" expedition to prove that modern man is as capable as his cave-man predecessors.

McConnell struck off alone into the woods without food, clothing or weapons of any kind. He intends to remain in the wilderness for 10 weeks, shifting for himself like a savage, and firmly believes he will emerge fully and comfortably clothed and in good health.

FIRE FIRST TASK

In spite of chilly weather and strong prospect of an early frost, McConnell started his expedition with a light heart. His first task, he said, would be to light a fire without the aid of matches, using instead the savage method of extracting a spark from sticks rubbed briskly together.

Clothes will come to him, he declared, from the skins of wild animals he will trap and kill by primitive means.

McConnell, who holds an editorial chair on a New York publication, has engaged in sedentary pursuits all his life. He is firm in his belief that when faced with necessity, even the soft, city-bred thinkers of the present day are fully as capable of coping with the forces of nature as the wild man-creatures who roamed the earth before the dawn of civilization.

By BURT McCONNELL.

(This is the first of a series of articles to be written by Mr. McConnell regarding his "cave man" experiment in the Quebec wilderness.)

Copyright, 1929, by King Features Syndicate

NORMANDIN, Que., Sept. 20.—I am ready to set out by canoe for a spot 50 miles northwest of Lake St. John, Quebec, to demonstrate that the average city dweller, such as myself, can, without fire, food, weapons or clothing, make his living in the friendly forests with the weapons of primitive man.

If I am successful, this experiment should prove that the spirit of adventure in the average man has not been obliterated by the artificial conditions under which we live, that we still retain some of the characteristics and instincts of our remote ancestors, that we have not grown soft through easy living.

GAME SCARCE IN DISTRICT

The chief forester of Quebec, Mr. Piche, has arranged for district forester McKibbin to accompany me to a designated spot, so that I do not smuggle into the wilderness anything that will enable me to make my living, such as matches, a knife, ax, clothing, and so forth, and to bring back my discarded garments and such luxuries as shaving cream and tooth paste.

He will report to the committee here, store my belongings at the local hotel, and at the end of a week will return to the vicinity of my camp and take from a previously designated spot whatever chronicles of my adventures I may have written for the readers of this newspaper. Neither Mr. McKibben nor anyone else will come in contact with me until I am ready to return to the United States, on or about Thanksgiving Day.

So certain am I of success that I can confidently say, here and now, that the only reason for a premature return to civilization will be a shortage of game. So far as I can learn, there are few rabbits in the country northwest of Lake St. John, no deer, no marten, lynx and other small furred animals, and few beaver. There are no wolves, no geese, very few ducks, but numbers of partridge, trout and moose.

There are also a few bear, but no large trees out of which to make a dugout canoe and moccasins and clothing from the inner bark. There is little or no flint from which to make arrow and spear heads, and no hickory or white oak for bows and arrows. On the whole, the district has many disadvantages, but it is the best available that already is not overrun with members of hunting and fishing clubs.

DODGES HUNTERS

That, incidentally, was one of the great disadvantages of New Brunswick. Aside from governmental opposition to the project, there were too many hunters, male and female, running around loose. Also the minister of lands and mines, Mr. Richards, apparently did not want any Diana to be shocked by the sight of a semi-nude man dashing through the dense under-brush in pursuit of a meal. As if I would have remained unclad, on a frosty September day in New Brunswick a moment longer than it would have taken me to weave a night shirt of cedar bark!

I am going into a country where there is gold. Unfortunately, however, it is not of the alluvial variety. So I cannot make a frying pan of a huge nugget, as the hero did in Arthur Stringer's novel. Most of my cooking will therefore be done over an open fire. Since I shall have no matches, the blaze must be kindled by a dowdrill made of a bent stick with a piece of spruce root for a string, a spindle of poplar, and a fire board of the same wood. The rapidly revolving spindle, rubbing against a small depression in the fireboard, will, if enough patience is forthcoming, ignite the dust from the two pieces of wood, and that in turn can be fanned into flame with the judicious admixture of dry grass, moss and shredded bark.

How I make my first fire and what fire means to a man alone in the wilderness, how I make my first pair of moccasins, my first knife, bow and arrow, and so forth will be told in the first article sent out through the courtesy of the chief, Mr. McKibbin. His subordinate has a dozen forest rangers, any one of whom he could assign to take me up the Washimeska River and bring out my articles once a week. But he prefers to do it himself. He is, in a way, jailer, guardian and friend.

FACES HAZARDS

If, on the appointed day, my messages are not found on the cache, he will start in search of me, on the assumption that I have had an accident such as woodsmen and hunters suffer at one time or another. I have already passed on to him one of the chief forester's cheerful observations—if a bear mauls you, or you break a leg, any river between the Peribonka and the Chamouchouan will bring you down to Lake St. John if you can make a raft.

This one-man expedition of mine is not without its hazard. No one-man expedition ever is. That was one reason for the governmental opposition in New Brunswick.

Vilhjalmur Stefansson's third Arctic expedition, of which I was a member, furnished its hazardous moments, but on that journey over the great white desert we were equipped with binoculars and the best rifles, food, clothing, matches and other hunting and traveling paraphernalia that money could buy. Here in the Quebec woods I am starting from scratch.

True, I am taking cameras, but only in order that a pictorial history of the expedition may be made. Cameras really are impediments, particularly if a scarcity of game compels me to move to another site. The same holds true of writing materials, but they are necessary if I am to tell others of my adventures. Like mosquitoes, they are something we must put up with.

From the moment that I step ashore from McKibbin's canoe and discard my clothes, my work will be cut out for me. For the furred and feathered folk will spread the news that a new sort of animal has invaded their domain. Having the tender feet of the average man, my first need will be for a pair of moccasins.

PLANS HIGH HAMMOCK

The next necessity will be a fire then, in the order of their importance, come clothing, shelter, weapons and a hammock of woven bark and fiber. This I shall stretch about 10 feet above the ground for the first night or two, or until I experience a feeling of comparative security.

Primitive man slept in trees—and for the next 10 weeks I shall be a primitive. I shall be under several handicaps that my remote forbears did not experience, for it will be necessary for me to obtain game without help, gather firewood and make my own clothing, whereas Mrs. Caveman performed most of these duties for her spouse. On the other hand, I can adapt a modern intellect to the solution of the caveman's problems. It promises to be a great adventure, this blazing of the backwack trail.

GHOST FROM THE PAST

Photo by International Newsreel

TRULY SHATTUCK

Truly, once toast of America and Europe as a star of the stage, as she appeared in Chicago police court to answer charges of shoplifting after a policeman caught her in the act of taking a dress. Judge and courtroom were sympathetic and offered help. She declined and was discharged.

'Adam' Stories Exclusive in Sun-Telegraph

Don't forget that McConnell's own exclusive stories will appear only in the Pittsburgh Sun-Telegraph and allied Hearst newspapers. During his two months in the wilderness as a primitive man, the outside world will have no contact with him except through these articles. From time to time they will be left by him at a designated spot where they will be picked up by District Forester McKibben. Every word he will write will be interesting. Look for his articles in the Sun-Telegraph.

HEIRESS FOUND DEAD IN MAN'S CLOTHING

66-Yr.-Old Californian, Gone From Home Three Months, Believed Victim of Killer

FAIRFIELD, Cal., Sept. 20.—(AP.)—Mystery surrounding the disappearance three months ago of Edith Wolfskill, 66-year-old heiress to an $800,000 estate, whose body was found near her ranch yesterday, deepened today as officers endeavored to determine whether the woman had been slain.

There were indications of foul play, according to Sheriff John R. Thornton, who said he was unable to account for the fact that the woman's body was clothed in man's overalls.

BOY FINDS BODY

Hundreds of searchers had tramped many times over the spot near a creek bank where the heiress' body was discovered by Donald Glashoff, 18-year-old son of a rancher.

The body was in such an advanced state of decomposition that a cursory examination did not reveal the cause of death. Whether there was evidence of blows or bullet wounds to support the theory of foul play awaited an examination by the coroner.

DISAPPEARED IN JULY

When Miss Wolfskill disappeared last July relatives asked the authorities to search for her, fearing she had been kidnaped or attacked and slain by an itinerant fruit picker who had passed through the district.

Private detectives were engaged and the trust officer of a Los Angeles bank, where the heiress kept a large amount, pursued every clue available.

While the search for Miss Wolfskill was continued, the Glashoff boy, searching for a pole to knock ripe fruit from a tree, stumbled on the woman's body.

FISHER ACCUSED OF WHITEWASH

Gov. John S. Fisher has "whitewashed" the charges that Mike Dudash, miner, was beaten by a coal and iron policeman, the American Civil Liberties Union charged today.

In a letter sent to the state executive, Attorney Henry Ellenbogen, Civil Liberties Union counsel, calls attention to alleged inaccuracies by George F. Lumb, whose report and investigation the Governor approved. Ellenbogen demands that the Governor dismiss William Burns, coal and iron policeman who, the Union charges, beat the miner and prevented him from visiting a sister at House No. 274, Consumers' Coal Company, Harmarville, Pa.

In Lumb's report, the attorney also charges that the investigator mentions one E. W. Warren, of Breckenridge street, as a student of the University of Pittsburgh.

"The investigator," Ellenbogen says, "apparently has reference to Dr. Colston E. Warne, who is a member of the executive committee of the American Civil Liberties Union and who is not a university student, but a professor at the University of Pittsburgh. I believe the comment that he is a student was inserted in the report for the purpose of prejudicing your excellency."

Lumb, in the report, admitted that Dudash was stopped when he attempted to visit his sister.

PEACOX NEAR COLLAPSE IN COURT

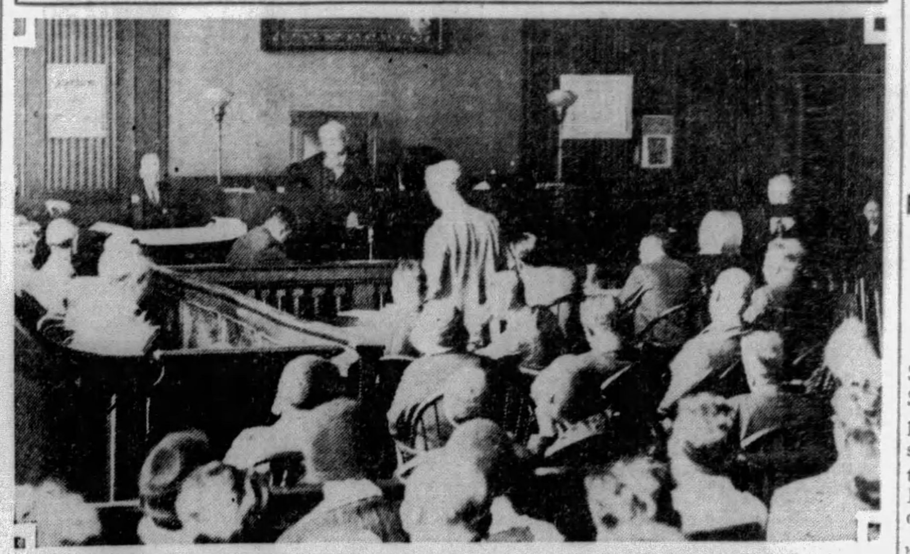

DEFENSE ATTORNEY SIDNEY SYME ARRDESSING COURT IN PEACOX TRIAL

ED VALENTINE

EARLE F. PEACOX

PHOTOS BY INTERNATIONAL NEWSREEL

Peacox, handcuffed to a court officer as they sat in court at White Plains, N. Y., where Peacox is on trial for the torch murder of his "Madcap" bride, Dorothy. Only 22, he has been a grave person during the trial and is believed near collapse.

Success 10 Times Easier Nowadays, Says Mellon

WASHINGTON, Sept. 20.—(AP.)—Secretary of the Treasury Mellon believes that business opportunities for the young man today are "10 times better" than when he began his career.

His view was disclosed to Senator Fess, of Ohio, who so quoted the Treasury Department head in an address at the opening exercises of American University.

Fess said he had asked Mellon if he thought opportunities were as good now as in the past, and the latter replied:

"As good? Why, they are 10 times better."

Youth Badly Hurt By Heavy Truck

WASHINGTON, Pa., Sept. 20.—Adam Lavendosky, 16, of Courtney, is in the Memorial Hospital at Monongahela, seriously injured as the result of being struck by a truck of the Vang Construction Company, near Mingo.

Ohio Society Uses Cowbell as Gavel

NEW YORK, Sept. 20.—(AP.)—The Ohio Society of New York has for a gavel a cowbell, the oldest one that could be found in Ohio. It came to this country in 1735, migrated to Ohio and is now owned by Mrs. Irvin Bastian, of Clyde, O.

CHILD WRITER IN CUSTODY

SAN FRANCISCO, Sept. 20.—(AP.)—A 15-year-old girl who said she was Barbara Newhall Follett, child novelist of New Haven, Conn., and daughter of Wilson Follett, a writer, was held at the detention home here today at the request of juvenile authorities in Los Angeles.

The girl, well dressed and seemingly well supplied with money, attempted to leap from a window in a downtown hotel when detectives called for her. She was registered as "K. Andrews."

Warren H. Prescott, Los Angeles probation officer, declined to explain why the girl had been detained. The girl said she and her mother left home a year ago to travel to the Pacific coast by way of the West Indies and the Panama canal. She said her mother now was in Honolulu and that she had written to her about her "plight."

About four years ago a book by Miss Follett, called "The House Without Windows," attracted much attention.

MRS. PANTAGES GETS SETBACK

LOS ANGELES, Sept. 20.—(INS.)—As a result of one of the most important state victories won thus far in the murder trial of Mrs. Alexander Pantages, the prosecution case was to be reopened today with the summoning of a battery of medical experts.

Following a three-hour argument late yesterday, District Attorney Buran Fitts finally wrung from Superior Judge Carlos Hardy the right to reopen the state's case. Fitts' fight to win his point resulted in bitter arguments with Defense Attorney Max Steuer, of New York.

The array of medical experts who are to testify today will bring out points tending to show that Juro Rokumoto, the Japanese, died from the results of injuries he received in an automobile crash with Mrs. Pantages' car and not, as the defense has contended, from the anaesthetic given him when surgeons operated.

Zep Stowaway Gets 3 Weeks' Jail Term

FRIEDRICHSHAFEN, Germany, Sept. 20.—(INS.)—Nineteen-year-old Albert Buschko, German baker's apprentice, who hoped to gain fame and fortune by stowing away on the Graf Zeppelin, was sentenced to three weeks in jail today in the Wuerttemberg District Court.

Buschko was found guilty of infringement of the domestic peace. He stowed away on the Graf when it left for Lakehurst, N. J., August 1. He was discovered and when the airship reached the United States, he was turned over to the immigration authorities. After his return to Germany he tried to commit suicide.

DANCE HALL GIRL FACES PEACOX

Former 'Flame' Expected To Take Stand in 'Torch' Killing Trial Late Today

By JAMES L. KILGALLEN
International News Service.

WHITE PLAINS, N. Y., Sept. 20.—Capt. Michael J. Silverstein, acting chief of police of Mount Vernon, resumed the witness stand as the first witness at the trial of Earle F. Peacox, for the murder of his wife, Dorothy.

Silverstein, a heavy set, baldheaded official with a positive inflection in his voice, related how Peacox had confessed to strangling his wife in his apartment April 21 following a quarrel and then carting the body away in his automobile to a woods near Scarsdale. There the chief said he wound a piece of cord around her neck "to make sure she was dead."

"Peacox told me the thing preyed on his mind and that four or five days later he went back and burned the body," said Silverstein.

"OLD FLAME" TO TESTIFY

Peacox probably will be confronted from the witness stand today by an "old flame," Frances Newman, a Broadway dance hall hostess with whom he "ran around with" while separated from his "madcap" bride.

Miss Newman's testimony will show, according to the state, that Peacox was not a whit better, morally, than his coquettish blonde wife whom defense counsel has portrayed as a "man crazy" flapper who preferred having her "fling" in New York to settling down in a small town as the prosaic wife of a young and ambitious radio expert.

PEACOX CALM

Peacox seemed calm enough as Chief Silverman identified the murder exhibits and they were passed, one by one, to the witness for identification.

Silverman testified he asked Peacox what was the trouble between him and his wife and quoted the defendant as saying:

"She liked to go around nights and I could not as I was working nights."

"What else did you leave out?" Syme asked.

"I asked Peacox if he had any knowledge that his wife was very friendly with other men and he said, 'No, I have no positive proof.' I asked him if his wife was a drinking woman and he replied, 'No.'"

"Did he tell you he had ordered Eugene Bussey never to come near his house again?" demanded Defense Attorney Sidney A. Syme.

"He never told it to me," replied Silverstein.

Bussey is the former Johns Hopkins university student with whom Mrs. Peacox corresponded.

SLAIN GIRL TARGET

The slain Dorothy's character has been ripped to shreds by Defense Attorney Syme who at the same time held up the boyish-looking defendant as sort of a knight in shining armor whose big aim during a hectic year of married life was to keep the straying Dorothy on the straight and narrow path.

Miss Newman has been held under $10,000 bail in the Westchester County Jail since late last April when Peacox was arrested. She is regarded by District Attorney Frank Coyne as one of his star witnesses. She was on intimate terms with Peacox at the time of the slaying.

BERTHA CAPPAS

Miss Cappas entering the courthouse. She is to be summoned as a witness and important testimony from her is expected.

K.Y. GOVERNOR INDICTED

FRANKFORT, Ky., Sept. 20.—(AP.)—On the charge that they accepted "unlawfully" gifts of a "great number of common school textbooks" from companies submitting bids on books to be used in Kentucky public schools, Gov. Flem D. Sampson, ex-officio chairman, and seven other members of the State Textbook Commission were under indictment today. Trial was set for October 6.

The indictments were returned yesterday by the Franklin County grand jury, which for three weeks has been investigating the affairs of the commission and various state departments. The charge made is a misdemeanor, punishable on conviction by a fine of not more than $1,000 or a jail sentence of not more than six months, or both.

Wife Dying, Husband Tries to Kill Himself

CLEVELAND, Sept. 20.—(AP.)—Henry Radonski, 34, who admits attacking his wife with a meat cleaver, inflicting injuries which may prove fatal, attempted to end his own life last night, slashing his throat with a razor.

Hospital authorities said both Radonski and his wife were in a critical condition, and not expected to live.

Homestead Man Hit By Auto; Driver Held

Anthony Bolonis, 16, of 1413 McClure street, Homestead, is in the Homestead Hospital in a serious condition today as a result of being struck by an automobile in Fifth avenue near Ammon street, Homestead, yesterday. He is suffering a fractured skull, it was said at the hospital. George Kurutz, of 110 East Fourth avenue, Homestead, was arrested as driver of the machine.

Court Confirms Sale Of Music Concern

A court order confirming the sale of the S. Hamilton Company, music dealers, to Harry Cohen, of this city, was signed today by Judge R. S. Gibson in Federal Court.

The concern, in bankruptcy, was sold for $19,200 by the receivers, Charles R. Rogers and Wallace H. Russell, at a public aution. The order concerns the personal property and effects.

WEST POINT CADETS ON PARADE FOR MAYOR WALKER

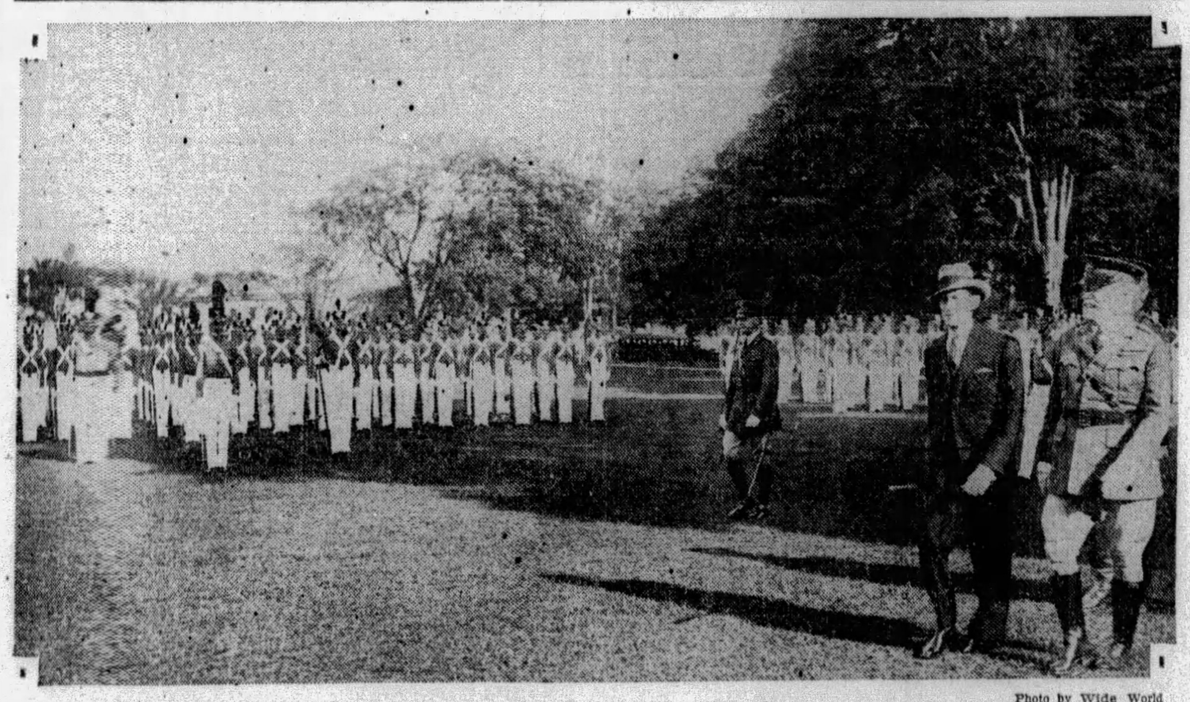

Photo by Wide World

ACADEMY CADETS, IN FULL DRESS, MARCHING TO THE TUNE OF "ON THE SIDEWALKS OF NEW YORK"

To the tune of the Walker campaign song, West Point Cadets paraded on the academy grounds for review by Mayor James J. Walker, shown walking with Major-General Smith, commandant of West Point.

Embarrassments at Fetes Listed by Mrs. Coolidge

NEW YORK, Sept. 20.—Embarrassing moments for, and as told by Mrs. Calvin Coolidge:

An extremely formal dinner in honor of a foreign guest was being given in the temporary White House at Du Pont Circle.

"The guests were seated with due ceremony," says Mrs. Coolidge in the current issue of a magazine, "but one of the chairs proved unworthy and the cane seat gave way beneath the weight of a distinguished guest. A substitute was brought, but the gentleman preferred to remain uncomfortable rather than embarrass his hostess by attracting attention to his plight. The tie of another gentleman slipped its moorings, but was unobtrusively retrieved and secured.

"An aide, one of those faultlessly-attired officers bedecked with gold braid and lace, who may always be seen near the President when he appears at formal functions, had been having some dental work done and a piece of temporary material had been put in place in order that he might present his usual flawless appearance at the dinner. This structure melted at the first spoonful of hot soup, and I feel sure his dinner partner thought he had been stricken with facial paralysis from the contortions he made in an effort to cover the deficiency."

FREEDOM OF SEA AT STAKE IN NAVY PARLEY—CHILD

EX-AMBASSADOR SEES BIG ISSUE OBSCURED

Talk of Ships, Ports Hides Real Problem, Asserts Former Envoy to Italy

(Continued from Page One)

all the forces our government can command. When the spotlight is thrown on Shearer alone, the politi- dit is too clear to fool any- the political result is to give aid and comfort to those sentiment is stronger for any kind of arms reduction than it is to be sure that America is sufficiently protected and that America is not cajoled into another bargain like the Washington disarmament conference. In that we got the worst of it. We ought not have to do the naval reduction job all over again with a lot of bad will between times.

Naval reduction is a fine thing. No sensible taxpayer opposes it; no lover of peace opposes it. No one opposes it who believes as we do that by proper co-operation—particularly economic co-operation without political alliances—America and Great Britain together may guarantee the peace of the world.

SEA FREEDOM REAL STAKE

But when on the eve of a bargain for naval reduction with Great Britain we find our press diverted into talk about cruisers when naval bases, merchant marine and the changing forms of attack by sea are the real factors and an agreement on freedom of the seas before we promise not to build sea power is the real stake in the game, then the private citizen—even the one without expert knowledge—begins to wonder whether our negotiations have covered all the holes. We should know.

The Sherer case may be a great narcotic for those of us who want to be sure. Nobody wants to obstruct the efforts to reduce armament. Nobody wants to create ill will.

No private citizen has the facilities or the authority to investigate and bring to inquiry organizations, whether fanatic or encouraged from abroad, which are filling our schools and colleges with un-American literature, and the mail of congress with propaganda. These organizations were wrong on the League of Nations, wrong on the debts, wrong on Nicaragua, and now may be wrong on the navy.

That investigation is the real job for the Senate.

Everyone has a right to an opinion. Even Shearer has a right to an opinion, unless he has sold that right. If he sold his right to an opinion to an American interest that was bad enough. But in terms of effect upon American welfare in world politics and in effect upon American safety during an era when a United States of Euro., at least has been well conceived, when the unreal and unnecessary call to envy of our prosperity and our trade is glaring in our faces, it is a hundred times worse to maintain organizations encouraged or financed from abroad introducing red propaganda, or peace morphine into our national life.

PROPAGANDA HARD TO TRACE

Open the box!

If Shearer was in it away back in 1926 we can be glad we have learned of it.

If any shipbuilding companies are in it this would be more serious.

If they are not they should induce the senators who examine them to demand of any organizations—even those masking as representing the churches—the sources of their inspiration and funds.

As one senator has written me, the flow of radical and foreign interest propaganda into America is hard to trace. It often affects ministers and professors who by good sentiment and poor sense are marks for it.

Two things are certain.

Shearer should tell the truth as to how he was financed to argue—ineffectively—on one side and how he got his orders.

No organization, no matter how pious in its external appearance, should fail to tell the truth under oath as to why it argues on the other and more dangerous side. Such organizations, whether reflecting the opinion of the public they pretend to represent or whether they are instead self-perpetuating hierarchies should be made to disclose the source of all their income.

WATCHFULNESS VITAL

Propaganda does have a bearing on the course we take in international relations and on the right measure of self-protection.

The day has come for our earnest effort to reduce arms, but that effort must walk hand-in-hand with a new constant watchfulness for America. It is absurd to believe with billions at stake in terms of merchant marine, trade, national defense and war debts, that millions from abroad would not be spent upon us in propaganda. We are often considered abroad as a gullible people, digesting into our national life hordes of strangers, and we are somewhat unused to the wiles of the international chess board.

Let us go forward.

But let us be sufficiently protected as we go.

'Human Cannon Ball' Injured As Act Fails

SPRINGFIELD, Mass., Sept. 20.—(AP.)—Heinrich Ackenhauser, who was substituting for Capt. Wilno, the human cannonball, was in a serious condition at Springfield Hospital today as the result of an accident at the Eastern States Exposition here yesterday.

Thousands of spectators were in the stands to see Ackenhauser shot from a cannon and land in a net.

There was a roar and puff of smoke as the powder charge was exploded, but the human projectile failed to appear. A moment later the performer, his face bleeding and torn, was seen to emerge from the muzzle of the gun. He hung for a moment then dropped from the elevated mouth of the cannon to the ground.

Rescuers Save 3 In Burning Mine

WALLACE, Ida., Sept. 20.—(AP.)—Three miners trapped in a tunnel of the "Terrible Edith" mine at Murray were rescued alive late yesterday by a crew of men from the Hecla mine, who plunged through flames at the mine portal and groped through swirling smoke until they reached the barricade behind which the imprisoned men crouched.

Election Rumpus Causes Arrest

PUNXSUTAWNEY, Pa., Sept. 20.—William Shilling, of Ringgold, was given a hearing in Brookville on a charge of making a disturbance near an election booth and resisting an officer. He was held for court under $2,000 bail.

ADMITS PAYING LOBBYIST

(Continued from Page One.)

equally among the three companies. He added his company paid Shearer forthwith.

Senator Robinson asked what Shearer said about sea power at the conference.

"He made an impression on me by the knowledge he apparently possessed," the witness answered. "He said he had many acquaintances of a strong business character and he waated to go to Geneva."

"Did he make anw representations about the present strength of the American Navy?" pursued Robinson.

"He did not."

INTERESTED IN BUILDING

"What was the purpose of the conference—to determine if anything could be done to promote the shipbuilding industry?"

"Not that bread," Bardo replied. "We were in a bad way and it was of interest to us to know if the Geneva conference was going to destroy a building program."

Robinson asked why the $25,000 price had been determined.

"It was too much," said Bardo. "Did you protest?" continued Robinson.

"No. I was influenced by the other shipbuilders. I think Mr. Palen set the price. I made the comment that it was too much, but I didn't protest."

Robinson inquired if Shearer had sent any reports and the shipbuilders said he had, producing them.

REPORTS CALLED 'BUNK'

Bardo said his secretary described Shearer's reports as "bunk" and that they were filed without any consideration.

The witness several times said he was not concerned about the number of ships involved in the Geneva conference.

After several other questions, Robinson who had been looking over Shearer's reports, said there was one entitled "imperialistic peace."

The witness interposed he knew nothing of that and, asked by the Arkansan what was in another report marked "confidential," he said it contained "A summary of the failure of the Geneva conference from Mr. Shearer's viewpoint."

Robinson also observed that the Shearer reports dealt largely "with the sea power of the Nations," and asked Bardo:

"Were you interested in that?"

"No." was the answer.

"Why, didn't you tell Shearer?"

"I never paid much attention to his reports."

Bardo added that Shearer's employment was terminated by Henry C. Hunter on December 17, 1927.

The committee room in the Capitol Building was filled long before the three members, Senators Shortridge, of California, chairman, and Allen, of Kansas, both Republicans, and Robinson, of Arkansas, Senate Democratic leader, entered.

Among those present was Shearer, whose suit against the three shipbuilding companies started the investigation.

Chairman Hale, of the Senate Naval Committee, accompanied the three investigators. He took a seat at one end of the committee table.

M'DONALD AIDS STAY AT HOME

LONDON, Sept. 20.—(INS.)—Premier Ramsay McDonald has virtually decided to take no officials to Washington with him, International News Service learned this afternoon. It is understood that the MacDonald party will consist of the following persons, in addition to the premier: His daughter, Miss Ishbel; his secretary, Rose Rosenberg, and his bodyguard, Inspector Dew, of Scotland Yard.

Offices of the Cunard Steamship Company here are flooded with applications for accommodations on the liner Berengaria on which Prime Minister MacDonald will sail September 28.

According to the Daily Express most of the applicants, who are returning Americans, wishing to travel on the same ship with the MacDonald party are doomed to disappointment as 75 per cent of the liner's accommodations were reserved early in the summer and there is a big waiting list for other cabins.

Ex-Officer Relates Killing 'Framed' Men

PHOENIX, Ariz., Sept. 20.—(AP.)—How five Phoenix police allegedly "framed" three men into robbing a store and then fatally shot two of them, wounding the third, here last January, was told by E. L. Guernsey, one of the former officers, in the murder trial of the other four in Superior Court yesterday.

The four former officers, Ray and Stanley Shockey, W. A. Walker and M. S. Freasier, are being tried for first degree murder in connection with the death of Joe Bustamente, an American citizen, and Mario Garcia, a Mexican citizen.

Pastor Asks Quiet Lodging; Sent To Mortuary

DECATUR, Ill., Sept. 20.—(AP.)—To satisfy an eccentricity of one of the pastors attending the annual Illinois conference of the Methodist Church, he has been given a room at an undertaking parlors where he is assured "quiet with no disturbance."

The pastor, who enjoys singing, wrote to the conference entertainment committee requesting that he be given quarters where he could do as he pleased with no disturbance. After a general scratching of heads, Rev. Leonard A. Stidley, of Decatur, suggested the undertaker's. A few minutes later a reposing room at the funeral parlors was reserved for the delegate.

Boys Escape Lash For Stealing Apples

RADCLIFFE, Eng., Sept. 20.—(AP.)—Six boys who stole apples from orchards were sentenced to be thrashed by their parents in court, but the magistrates have changed their minds. Some of the parents were willing; others objected, and then the magistrates decided they had no power to decree such punishment, though having no doubt what they would do if their own sons were involved.

County Home Inmate Slashes His Throat

WHEELING, W. Va., Sept. 20.—William May, 55, inmate at the Ohio County Home, slashed his throat with a razor and is in the North Wheeling Hospital in a serious condition.

HOOVER IGNORES TARIFF FIGHT

WASHINGTON, Sept. 20.—(AP.) Senator Watson, of Indiana, Republican leader, said in the Senate today, that President Hoover would take no part in tariff making so long as the new bill was in its legislative stage. He asserted he would use his influence to keep Mr. Hoover out of the tariff controversy, adding that the President previously had stated he would not interfere with legislation pending in Congress.

Senator Borah, Republican, Idaho, interrupted to say he was glad to hear Watson's statement because "You were quoted by the newspapers as having said over the radio that the President would sign the tariff bill."

"I never made such a statement," Watson replied.

There had been altogether too much confusion, he added, over the House bill and the measure as it was reported by the Senate finance committee.

Jugoslavia Installs Protestant Bishop

BELGRADE, Jugoslavia, Sept. 20.—(AP.)—The enthronement of the first Protestant bishop in Jugoslavia took place in the important town of Starapassova. The representatives of many Evangelical churches, delegates of the Serbian Orthodox Church, foreign delegates and a large crowd of Protestants were present. The total number of Protestants in the kingdom was 216,847, or 2 per cent of the population, in the 1921 census.

THE WEATHER

Local Forecast.

Fair this afternoon, tonight and Saturday; considerable cloudiness; not quite so cool tonight and Saturday.

Hourly Temperatures.

(EASTERN STANDARD TIME.)

12 midnight	48	9 a. m.	49
1 a. m.	48	10 a. m.	50
2 a. m.	47	11 a. m.	51
3 a. m.	46	12 noon	57
4 a. m.	46	1 p. m.	60
5 a. m.	46	2 p. m.	62
6 a. m.	46		
7 a. m.	46		
8 a. m.	47		

Sunrise today .. 6:06 Sunset today ... 6:21

Observations for the 24 hours ended at 8 o'clock this morning:

Time.	Temp.	Hum.	Wind.	Weather.
8 a. m.	47	62	N. E.	Cloudy.

Temperature and Precipitation.

	1928	1927	1926	1925	1924	1923	1922	1921
High..	58	69	80	92	67	72	73	72
Low..	56	50	63	70	64	63	61	61
Mean.	51	60	72	81	66	68	67	66
Precip	.39	.01	.00	.63	.33	.37	.00	.40

Bulletin.

Observations taken by the United States Weather Bureau. The morning temperature readings were taken at 8 o'clock. The lowest temperature is for 12 hours ended at 8 o'clock this morning. Precipitation is for 24 hours ended at 8 o'clock this morning.

Station.	Temp. 8 am.	Pre-cip.	Station.	Temp. 8 am.	Pre-cip.
Atlanta..	52	.00	Memphis.	60	.00
Atl City	54	.00	Miami ..	78	.04
Bismarck	42	.00	Montgmy	66	.00
Boise ..	54	.00	Nashville	56	.00
Boston .	48	.00	New Orl.	72	.00
Buffalo..	42	.00	New York	50	.00
Cincna..	56	.00	Norfolk	62	.00
Chicago.	52	.00	Oklahoma	64	.00
Cincinn..	48	.00	Omaha .	46	.01
Cleveld..	48	.00	Pkrsburg	46	.00
Clmbus..	44	.00	Parry Sd.	42	.00
Denver ..	52	.00	Pdelphia.	50	.00
Des Mes	46	.02	PITTSBG	46	.00
Detroit .	50	.00	Pld. Ore	58	.00
Duluth .	40	.00	St Louis.	50	.00
Elkins ..	38	.00	St Paul..	40	.00
Harrisbg	48	.00	S L City.	68	.00
Helena .	48	.00	San Ant.	62	.00
Huron .	48	.00	San Fran	56	.00
Indapolis	48	.00	Seattle ..	54	.00
Jsonville	62	.00	Spokane..	48	.00
Kan City	52	.28	Tampa ..	76	.08
Little Rk	56	.00	Washgtn.	48	.00
Los Ang	66	.00	Winnipeg.	44	.00
Louisville	52	.00	YstonePk	44	.00
Lynchbg.	46	.00			

Weather Conditions.

The high pressure area is now centered over Eastern Ontario and still covers the entire eastern half of the country. It carried the cold weather clear to the coast, establishing new low temperature records for the season in North and South Carolina. Frost occurred this morning in Wisconsin, Michigan, New York, the New England states, Eastern Pennsylvania, West Virginia, Maryland and Virginia. In the Ohio Valley states the temperatures are rising.

DORAN PLANS NEW DRY DRIVE

WASHINGTON, Sept. 20.—(INS.)—Approach of the "hot-toddy" months has caused another council of war to be held at Prohibition Commissioner James M. Doran's headquarters.

Chicago and Detroit were designated as the main fronts of attack while less spectacular battles were indicated in New York, Philadelphia and other large centers where illicit booze is said to flow aplenty.

It is probable the slogan of the new campaign is "Dry up your territory by Thanksgiving," but Doran wouldn't say. His plans for a gigantic drive are complete, it was indicated, but he declined to give details. The government does not care to "give away its hand."

The objective would be to map out a plan of cleanup action to wipe out, if possible, the larger sources of bootleggers' supplies.

Increased activities of the Federal prohibition machine were in evidence all over the country where the states and municipalities were not doing their part. President Hoover has sought to shame the states into shouldering responsibility of prosecuting the smaller violations, and in many parts of the country full co-operation has been pledged.

There are sections where sentiment is decidedly wet, and where little can be expected. Officials considered reducing the prohibition forces where possible through local co-operation, and throwing the bulk of the dry army into such sections as New York, Chicago, Philadelphia and other cities.

OPPENHEIM, COLLINS & CO
425-29 PENN AVENUE

A Decidedly Unusual Sale

SILK STOCKINGS

Chiffon and Service Weight

1.15
FOR THIS SALE ONLY

Hosiery Favored for Fall—Two Excellent Types Offered at This Special Price

Chiffon Weight Hose Silk From Top to Toe

Sheer, fine gauge silk stockings, fashioned to our exacting specifications for full-length and width measurements. In sunburn shades and gunmetal.

Service Weight Hose With 4-inch Lisle Garter Welts

Clear textured silk of a quality that ensures durability. Full fashioned and reinforced with lisle. Sunburn shades, light gunmetal and black.

Hosiery Department—Street Floor

Again Tomorrow! Nice Meaty Fresh Hams

—at the lowest price in months!

Few roasts so tender and juicy—none quite so savory as fresh hams. And these Fresh Hams are the choice of the market—carefully chosen by our expert buyer for meatiness and leanness.

Many will roast a Fresh Ham Saturday and serve it cold Sunday. The tender, flavorful white meat tastes almost like chicken. Bake Sweet Potatoes while the ham is roasting—the combination is always popular. Fresh Hams—whole or half—at 25c lb.

Fresh Oysters
—Maryland Beauties rushed to us daily by fast refrigerator express—come to you in the same airtight cans in which they were sealed in Maryland. They're FRESH. Keep in a cool place.
EXTRA SELECTS for frying pint can 49c
STANDARDS for stewing pint cans 39c

Sunsweet PRUNES
—California's best, medium size. Very special 2-lb. pkg. 25c

Ripe Olives
—Mt. Ida brand—add a touch of fine flavor to salads; serve with sandwiches. 29c pint tin

Swiss Cheese
—domestic it's true, but extra fancy—the finest Swiss cheese made in the U. S.—big saving for you 49c lb.

Special Blend COFFEE
—compares favorably with many coffees priced much higher. Free from chaff—fresh roasted. Priced low at 3 lbs. for $1.15

Dinner Cookies
—will be appreciated by the Little Ones at any time—fresh from the N. B. Co. ovens. 25c lb.

Orange Pekoe Tea Balls
Fifth Avenue brand
Regularly 25c dozen
12 for 19c

All Aces When You Serve DONAHOE'S Individual Ice Cream
at your next bridge luncheon
DONAHOE'S Superfine Ice Cream is now available in the shape of the Aces of Spades, Hearts, Diamonds, Clubs. Two of each—eight portions in all. Vanilla or Custard flavor—packed with Dry Ice at no extra charge. 8 portions for $1

Flame Tokay Grapes
—sweet as can be—wonderful table grapes—priced very low 3 lb. for 23c

Genuine JERSEY Sweet Potatoes
—bake them with your fresh ham. ½ peck 39c

Jonathan Apples, 8-qt. chip.....79c
Grimes Golden Apples, Chip.....69c
Valencia Oranges, the dozen.....19c
Golden Evergreen Corn, dozen.....39c
Ohio Heart Celery, 2 bunches.....25c

Extra Goodness in This Pecan Pound Cake★
Think of adding a very generous sprinkling of fresh pecan halves to the light golden batter of our fine pound cakes! You'll like the result—an extra good cake at 47c each

FRESH! Infertile!! Fifth Avenue Eggs
—a delight to the appetite—finest large, white shell eggs sold in the United States. Produced only for EATING. Priced low at 60c dozen
Eggs from Nearby Farms, doz.....55c

BEST BUTTER *In Pittsburgh*
DONAHOE'S "93 Score"—Best by every test. You'll enjoy its delicate flavor. Pound..... 57c

Now In Their Prime! —Baby Broilers★
The plumpest, meatiest young birds we've sold this season. Raised on milk, that's why their meat is so creamy-white—weigh 1¼ lbs. each before dressing. 1.35 PAIR

Jumbo Georgia Pecans
—you can crack them in your hand—thin shells, thick meats. Special... 2 lbs. for 79c

Vegetized Whole Wheat Wafers, 2 packages, 39c

One of the 57! Heinz ★Sweet Midget Pickles
So much in demand for cold lunches or whenever sandwiches are served. Regularly 45c, pint 39c

Fresh From Our Kitchens! ★Chicken a la King
Tender bits of flavorful chicken, mushrooms, peppers, etc. Delicious! 75c regularly 69c lb.

★Sweet Pickled Peaches or Pears—the Famous Tea Garden brand...jar 89c
★Goose Liver Sausage, imported style, ground extra fine, spreads easily, lb. 39c
★Large Fried Oysters, doz., 69c

New!

HORMEL Cooked Whole Chicken
—what a big step forward as a time-saver for busy housewives!
A whole chicken (not cut up) is cooked in vacuum by the famous Hormel "flavor-sealed" process.
Delicious juices and tempting flavors lost in ordinary cooking are preserved by this process.
Hormel Cooked Whole Chicken is ready to serve cold; fries in three minutes, broils in 10 minutes; roasts in 20 minutes.
No cooking shrinkage, no waste, no bother. Keep the chicken in the tin until your company comes—you're always "prepared" with Hormel Cooked Whole Chicken in your pantry. 3 to 5-lb. sizes at 65c lb.

The Famous HORMEL HAM—Flavor-sealed!
Open the can and it's ready to slice and serve! If you wish, you can stud with cloves, sugar and bake! may also be fried or grilled, as you prefer. No bone, no skin, no waste. The flavor and juice is sealed in.
Whole Ham 7 to 12 pounds at 55c lb.
Half Ham 3½ to 6 pounds 60c lb.

DONAHOE'S Fifth Ave. CHOCOLATES★
—"made today, sold tomorrow!" They're FRESH chocolates, made in our own confectory, delivered to our store every day. Every center a new delight—your choice of milk or bittersweet chocolate coatings.
Worth a dollar—for Friday and Saturday, lb. box 53c

421 SMITHFIELD ST.
between
Fourth Ave. and Diamond St.

FIFTH AVENUE
between
Wood and Market Streets

Donahoe's

TWO CONVENIENT DOWNTOWN STORES AND CAFETERIAS

★ *Star Items Sold Only In Our Downtown Stores*

"Knitbac" Hosiery Repair

Leave your damaged stockings at our Hosiery Repair—they will be restored to almost their original condition within 24 hours. Only laundered stockings will be accepted for repair.

Gimbels—Street Floor

SOLE OWNERS AND OPERATORS BROADCASTING STATION WCAE

Gimbels

SIXTH AVENUE AT SMITHFIELD STREET, PITTSBURGH PHONE ATLANTIC 4400

Fresh Pastry for Your Week-End

The pies, cakes or other pastries you will need for the week-end—the same kind you have eaten in our Eighth Floor Restaurant—may be had tomorrow, to take home with you, on the Street Floor, near Candy Dept.

Saturday Brings These Timely Values—at Gimbels

TUDOR PLATE BUDGET SALE

Closes Saturday

26-29 Piece Chest $16.75

25-Year Replacement Guarantee

Saturday will be the last day to get Tudor Plate at these terms. Made by the makers of Community Plate—it is among the most desired offerings in modern silverware.

GIMBELS BUDGET PLAN—Buy complete sets, or select what you need for your table. Pay a small sum now and the balance in convenient weekly or monthly payments.

Partial Shopping List

Teaspoons	Six $1.75
Tablespoons	Six $3.50
Dinner Forks	Six $3.50
Salad Forks	Six $5.00
Soup Spoons	Six $3.50
Dinner Knives, Stainless	Six $6.50
Dinner Knives, Stainless, Hollow Handle	Six $10.50
Butter Spreaders	Six $4.50
Gravy Ladle	Each $1.75

Complete services for 6, 8 or 12, $20.75 to $78.25

One Letter Engraved on Each Piece Without Charge.

Gimbels—SILVERWARE—Street Floor

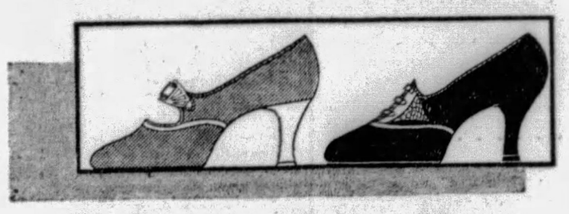

*Fashonia Shoes Mean Smart Daytime Modes

$8.50

Fashionia* shoes—made expressly for Gimbels—use soft, supple kid in shoes for tweed costumes and velvety suede and patents in shoes for afternoon costumes. You will find many styles and colors in this famous Gimbel $8.50 price group.

*Trademark Registered.

Gimbels—SHOES—Second Floor

Jersey Sports Ensembles

Cardigan Coat, Tuck-in Skirt and Sleeveless Flat Crepe Tuck-in Blouse. Clever Little Suits.

$10

Zephyr jersey and knitted cardigan suits, selling as rapidly as we receive them. Having the youthful spirit that just pleases the girl of college age. Several styles to choose from. Colors—brown, bottle green, blue and garnet. Sizes 14 to 20.

New Hip Skirts

$2.95

Wool crepe and flannel skirts . . . just the extra little skirts you need to wear with sweaters and blouses. Full range of Fall colors.

Gimbels—SPORTSWEAR SHOP—Third Floor

ON THE FLOOR OF YOUTH

« « THE FOURTH » »

Introducing Gimbels "Correc-Toes"

A New Welt Sole Shoe For Growing Feet

$3.50

SIZES 8½ TO 11—11½ TO 2

Features of "Correc-Toes"

1. Made on lasts that allow feet to grow correctly.
2. Welt soles for flexibility and comfort.
3. Leather counters, leather toe boxing.
4. Oxfords, slippers or high shoes.
5. Of patent, elkskin or calfskin, in carefully selected quality.

You Are Invited to the

Boys' and Girls' Fashion Revue

Tomorrow at 11 A. M.

Floor of Youth—Fourth

Madame Barth's Pupils Will Model

Tots' Jersey Togs

$1.95

All-wool brother and sister frocks and suits. Beautifully tailored of fine French spun jersey. Sizes 2 to 6 for boys and girls. In solid tan, copen, navy, red and green shades.

Girls' Wool Frocks

$5.95

A new purchase of kashas, wool jerseys, wool plaids combined with velveteen and trimmed with linen collars and cuffs. A variety of school styles, many dressy enough for theater or Sunday School wear. Sizes 6 to 14 years.

Brentmore Jr. Suits For Active Boys

$15

Suits of woolens that we have chosen for wear and for good looks. Tailoring the best. Single or double-breasted styles. Knickers cut full and roomy. All seams strongly reinforced. Sizes 7 to 17 years.

2-Long Trouser Suits

$17.50

Suits that embody all the fine points of tailoring and fabric boys of 14 to 20 look for.

Of all wool fabrics that are just as good looking as those that make Dad's and big brother's. Coats in the wanted single-breasted styles. Trousers just the right width. Sizes 14 to 20.

Other Long Trouser Suits, $20 to $35

Gimbels—FLOOR OF YOUTH—Fourth

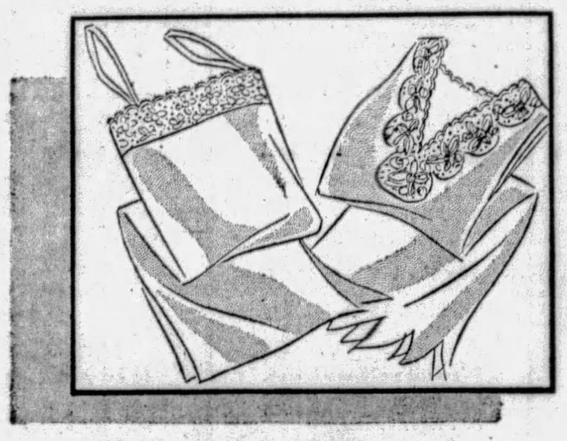

Unusual Offer of New Silk Lingerie

$1.95

Slips, gowns, chemises, panties, dance sets and bloomers—new pieces of crepe de chine in a quality one always associates with far higher priced garments. Trimmed with dainty laces ordinarily seen only on more expensive qualities.

Choose half a dozen pieces or so tomorrow. In peach, flesh, Nile.

Gimbels—LINGERIE SHOP—Second Floor

Have Your Playing Cards Monogrammed

Three-letter monogram in gold. Cards in hinge-lid box monogrammed to match cards. Red, blue, green, purple. Two styles of cards and monograms.

Single Decks—95c and $1.39
Twin Decks—$1.85 & $2.50

Gimbels—Street Floor

Lovely Chiffon Dance Handkerchiefs

50c

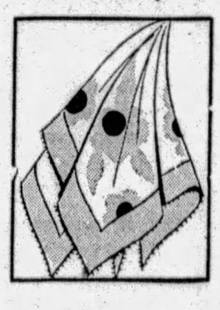

Chiffon handkerchiefs with picoted edge. They are mainly pastel backgrounds with darker designs. The colors are soft and will blend with pastel evening frocks.

Gimbels—Street Floor

Sale of Notions

Wash Cloths, doz.	$1
Hosiery and Utility Boxes, 39c each; 3 for	$1.00
Purity Cheesecloth, 5-yd. bolt	29c
Laundry Bags	98c
Card Table Covers	89c
Ironing Board Pad	39c
Shopping Bags "Fold-Up"	49c
Shower Curtains, now priced	$1.59 and $2.95
Rubber Household Aprons, 39c each; 3 for	$1.00
King's Basting Thread, 3 spools	10c
Dressmaking Pins, ¼ pound	45c
Pins — 300 count — package	7c
Garter Belts,	49c to 89c
Sanitary Belts	39c
Sanitary Aprons, now priced	39c to 89c
Sanitary Skirts, priced at	49c to 89c
Sanitary Bloomers,	59c
Gracets, 4 for	88c
Dress Shields — Nainsook, pair	19c
Dress Shields — silk lined, pair	32c
Dress Shields—all silk, pair	39c
Sew-on Supporters — pair, 21c; 2 prs. for	39c
Panty Waist—Hickory—priced	33c
Waist Linings	69c
Baby Pants, 29c; 2 for	49c
Hair Nets, dozen	75c

(Except white, gray, lavender).

Gimbels—NOTIONS—Street Floor

New Velvets—Special!

TRANSPARENT—PANNE—PRINTED

$5.95 Yd.

Regularly $7.95 Yard

The three outstanding velvets, at a saving of $2.00 a yard at the very beginning of a velvet season. All of the smartest new shades, including plenty of black. These will sell very quickly. We suggest early shopping Saturday morning while the selection of colors is complete.

Gimbels—SILKS, VELVETS—Sixth Floor

Muskrat Sports Coats

Perhaps the Best Wearing of All the Sports Furs and One That Is Especially Smart This Season

$125 to $250

What could be better in a season of browns than a mink-dyed muskrat coat, tailored of the selected back of the animals? Or a silver muskrat in its beige-toned smartness. Trimmed with raccoon, baby leopard, pointed skunk, fisher fitch or with matching muskrat. Sizes 14 to 20.

Gimbels—FUR SHOP—Third Floor

On Goes the Sale of Men's New Two-Trouser Suits

$33

Ordinarily They Would Be $40, $45 or $50

We ask you to heed this offer because we know the value is extraordinary. Bought from our regular makers in whose products we have always had utmost confidence and faith. The suits embody everything that is new for Fall. Right up-to-the-minute in style . . . sturdy all-wool fabrics and tailoring such as is found only in much higher priced garments. Your new Fall suit is among them, in the color, fabric and pattern that you have had in mind. The price remarkably low.

New Parkleigh Topcoats for Men—$39

Everything that is new—styles . . . colors . . . patterns . . . fabrics—will be found in this exceptional group of topcoats. Coats exclusive with Gimbels and always priced at this fair figure. Complete range of sizes awaiting your selection. Other Topcoats, $25 to $100.

Gimbels—MEN'S CLOTHING—Fifth Floor

Tots' Chinchilla Coat and Beret Sets

McCreery $15.00 Values **$10.95**

"Germania" or Whitney Finish

Beautifully tailored, with French shoulder, and kasha lined. In red, navy, green, beige and cocoa. Sizes 2 to 6. EXCEPTIONAL!

$8.50 Baby Coat and Hat Sets **$6.85**

Of washable Continental chinchilla, full silk lined. In the pastels—sizes 1 to 3.

Tots' $2.95 Bloomer Frocks, $1.85

Over a dollar savings on these appealing printed frocks! With bloomers—cunning styles, dainty with hand embroidery. Sizes 2 to 6.

(McCreery's—Juvenile Floor—the Fifth)

An Extraordinary Feature!

6,000 Pairs of Our $1.95 ALL SILK Picot Top Chiffon Hose

$1.20 Pair *6 Pairs for $7.00*

Sheer, fine weave. Silk to the top. Our regular $1.95 chiffon hosiery at a special Anniversary price. With neat square heel, lisle reinforced foot—and dainty self color picot top. Choose from sixteen smart Fall shades.

McCreery's $3.95 and $4.95

Sheer Ingrain Hose $2.95

Ingrain chiffon hose (thread dyed before weaving), forty-eight and fifty-one gauge. Shadow sheer—every thread silk—picot top. Smart beige, brown and evening shades.

(McCreery's—Street Floor)

2,500 Pieces, of New COSTUME JEWELRY

$1.95 to $2.75 Styles at **85c**

Pins, Necklets, Earrings, Bracelets, Pendants, in metal, crystal, galalith, amber,* high fashion pieces, copies of couturier designs.

$2.95 to $7.50 Styles at **$1.75**

Crystals, gold, silver with pendants of amberlite, and combinations of crystals, pearl, rhinestone.* Fashionable models of exceptional quality at this price.

*All Simulated.

(McCreery's—Street Floor)

1904 McCREERY'S

AN EVENT that will set new r entire store, every departmen for your saving tomorrow.

For twenty-five years McCreery's ha First Fashions and Quality merchan of Pittsburghers is acknowledged by

This recognition has been establishe prices, always honest values and spe the entire store, shows alertness, and

We have spared no efforts in making we may permanently enjoy your McCreery's seeks always to make N sary presents the opportunity.

MAIL AND PH

SILV A Sterli

The Juvenile Floor Will Be the Busiest of All

Girls' Germania "Chinchilla" Coats

Never Before at Such a Low Price

$12.95

Coats that have been selling amazingly fast at their regular $16.50 price. Well tailored, with suede and serge yoke lining. Red, navy, green and tan. Also coats of all-wool Whitney-finish chinchilla. Model sketched. Sizes 6 to 14.

Regular $6.95 and $7.95

Fall Dresses

$4.65

Silk crepe, wool tweed, wool jersey, wool crepe and other fabrics . . . ideal for school wear. 7 to 14 years.

(McCreery's—Juvenile Floor—the Fifth)

Boys' Regular $25. and $30. "SKOLNY" Suits

With TWO Pairs Plus-4 Knickers

$14.95

Faultlessly tailored of fine imported woolens in the Fall and Winter shades of grey and brown. Knickers lined throughout and all seams reinforced. Two and three-button coats with notch or peak lapels. 7 to 18 years.

Boys' Wool Suits

With Two Pairs Knickers

$9.95

Suits regularly selling at $15.00. All-wool fabrics, full cut and expertly tailored. 7 to 18 years.

Separate Plus-4 Knickers, $2.65

Fine woolens, lined throughout, adjustable buckles. All Fall shades and patterns.

(McCreery's Boys' Shop—Fifth Floor)

STERLING VALUES

NEW SCARFS

$2.95

$4.95 to $7.50 Values!

Double width block print chiffon scarfs—hand painted, long crepe de chine scarfs. For street, afternoon, evening.

(Street Floor)

Regular 75c to $1.25

Bretonne Laces 55c yd.

Edges and galloons in ecru. For lingerie—smart for collars and cuffs of frocks. 2 to 4 inches wide.

(Second Floor)

Women's New 'Kerchiefs

—Lace Edged Linen 'Kerchiefs—white, with genuine Armenian lace. Regular 35c values, each, 25c.

—Imported Irish Linen 'Kerchiefs, with 1-16-inch hemstitched hem. White, 6 for 55c.

—Printed Georgette Costume 'Kerchiefs in new Fall shades, each, 37c.

(Street Floor)

Shop All Day At McCreery's. During the Anniversary, the McCreery Restaurant will serve a special breakfast, each morning; also a special luncheon and afternoon tea.

(Ninth Floor)

New Fashion-First FOOTWEAR

McCreery's $8.00 Styles **$6.85**

$10. "Rosalyn" and Other Footwear **$8.85**

—At $6.85—Falls' outstanding fashions—operas—in rich suede, Burma red, English green, black, Biarritz blue, Bombay brown. Oxfords in Black Calf and straps in Patent Leather.

—At $8.85—McCreery's exclusive $10.00 "Rosalyn" footwear in twenty different styles. In Fashion-favored models—in blue, green, brown and black.

At Anniversary Savings

(McCreery's—Fifth Floor)

Every High Fashion for Fall Is Represented in This Selling of

Luxuriously Furred NEW COATS

$58.75 $78.75 $98.75

In the size of the assortment—quality of the fabri and fur trims—beauty of the styling—expertness the workmanship, you will agree that this McCree offering is the most extraordinary you have ev seen. Fashion's new princesse silhouette—low flar —beautiful shawl and pouch collars of fur—to-th elbow fur cuffs—many fur borders. Sizes 14 to 4

Fashion's finest materials, including broadcloths, broadtail cloth, and Velour de Nord —trimmed with such marvelous furs as Fox, Civet, Squirrel, Caracul, Lynx, Pahmi, Beaver and Fitch.

Black Brown Tan Green Blu

(McCreery's—Third Floor)

1,500 Men's Brand New McCreery SHIRTS

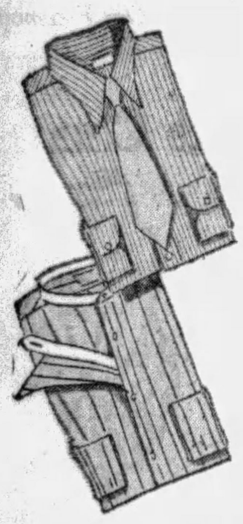

Regular $2.50 and $3.00 Qualities **$1.85** *Six for $10.50*

A selling that will appeal to men with an eye to economy. Each one of these shirts was tailored to our specifications and made by one of our regular manufacturers. White Oxfords, Broadcloth, plain color Madras, and Chambrays. With soft or starched collars to match, or soft or starched collars attached. All sizes and sleeve lengths.

600 Hand-Made **Silk Cravats** **$1.35**

Imported and domestic silk, Spitalfields in tiny figures, and two-tone effects, moire and rep stripes. Silk lined. 4 for $5.00.

Men's $1.50 and $2 **Imported Hose** **$1.15 Pair**

Full fashioned, reinforced at heel and toe. Fine imported lisles. Hand-embroidered clocks, checks, stripes, and jacquard patterns. Six pair for $6.50.

Men's $3.50 to $5 **PAJAMAS** **$2.85**

Well tailored plain and jacquard broadcloths, novelty sateens in various color combinations. Collar-attached, slip-on and coat styles.

McCreery's Regular $13.50 **RAYON ROBES** **$9.75**

In floral and jacquard designs. Sash belt, pockets, collar, and buttons of genuine "Skinner's" satin. Small, medium and large sizes.

(McCreery's—Men's Shop—Street Floor—Just Inside Wood Street Door)

NOTIONS

Glazed Chintz Garment Bags

$1.95

In ribbon design. Holds eight garments. 36-inch hookless fastener. Regularly $2.95.

—Three-Piece Closet Ensemble — Garment bag, to hold eight garments, snap fastener . . . Shoe box—six shoe drawers and a hosiery tray. Laundry bag—large size. Of heavy, gaily patterned ticking..... $7.95

—Colorful Elaine Garment Bags—in ribbon designs. Holds 8 garments—36-inch, hookless fastener..... $1.85

(Street Floor)

STATIONERY

—Cretonne Gift Boxes—with section drawer, a top section containing envelopes and quire of stationery, at..... $1.00

—Gay Leather Book Covers—for living room or boudoir.. $1.25

(Street Floor)

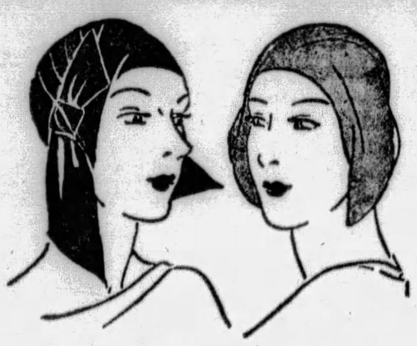

The Anniversary Brings

Unusual Fashion Values in NEW HATS

Regularly $5.00 McCreery Hats **$3.75**

$10. and $15. McCreery Hats **$6.75**

Extraordinary style-value offerings. Reproductions of Paris models—with the labels in them. Models for misses and women. Large and small head-sizes. Rimmed and rimless fashions—berets, turbans. Gorgeous Autumn colorings.

—At $3.75—Fur felts, soleils, vis-a-vis, chenille, tweed

—At $6.75—Velvets, satins, soleils, felts, vis-a-vis

(McCreery's—Fourth Floor)

From McCreery's Best Makers—Specially Tailored for This Event

MEN'S AND YOUNG MEN'S

NEW FALL SUITS

All With EXTRA TROUSERS

$33. AND $44.

Hundreds of new Fall patterns in these two outstanding price groups . . . every size for every stature . . . and smartly styled with that smartness that appeals to men who appreciate fine clothes. Single and double-breasted coats, with notched or peaked lapels. Excellent wearing cheviots, unfinished worsteds and fine cassimeres. New Fall shadings and patterns, for men who demand the best.

Men's Anniversary Topcoats

$33.

Smart new topcoats of imported and domestic fabrics. Single-breasted, button-through models with set-in sleeves, or raglan style. New Fall tones of grey, brown, oxford, tan and neat mixed effects.

(McCreery's—Men's Clothing—Seventh Floor)

1,000 Pairs

Boys' & Girls' 'Health Builder' SHOES

Complete Range of 21 Sizes, 5½ to 2, All One Price

$2.65 Pair

Up to $4.00 values in this splendid group of school, play and dress shoes. Oxfords, straps—in patent, calf, smoked elk. Made for long wear, healthful fit—to McCreery's order.

Big Boys' Oxfords

Of wear resisting Scotch grain leather, black or brown. Sizes 1 to 6 ..... $4.95

(Fifth Floor)

Boys' Imported ⅞ Sports Socks 69c *Pair*

Regular $1.00 values. Sturdy cotton—colorful diamond and check patterns. Sizes 8 to 11.

Misses' Silk Hose 69c—3 Pairs $2.00

New hose—regularly $1.00—silk to top—smart shades—sizes 8 to 10.

(Street Floor)

300 Pieces Exquisite Silk Lingerie

$4.95 and $5.95 McCreery Garments **$3.85**

A not to be duplicated feature of fashions in lingerie. Gowns, chemise, dancettes, panties. The finest satins and crepe de chines—with dainty lace trims or excellently tailored styles. Stock up on these lovely "undies" for months to come. Colors and black. Sizes 32 to 42 and extra sizes only in chemise and panties.

Regular $4.95 Values **Costume Slips** **$3.65**

Fine crepe charmande and crepe de chine, new silhouette and straight line models. Tailored and lace trims. Sizes 34 to 44.

(McCreery's—Fourth Floor)

Junior-Miss DRESSES

(SIZES FROM 11 TO 17)

New $12.50 Frocks and Ensembles **$8.75**

A wide selection of the mode's newest styles—for misses and small women. Sports and "dressy" styles—tuck-in blouses, princesse lines, flared skirts—every new detail as on very expensive models. Bombay Brown, English Green, Biarritz Blue, Black. Sizes 11 to 17.

New $18.00 Frocks **$14.75**

New $29.50 Frocks **$21.75**

(McCreery's—Third Floor)

ds in Fashion and Value. Throughout the
ntributes New Autumn merchandise, ready

erved the first families of Pittsburgh with
That McCreery's have won the confidence

ecause of McCreery's sense of Fashion, fair
service. The modern feeling that pervades
gress . . . in step with the modern mode.

25th Anniversary our supreme event, so that
ndship, your confidence, your patronage.
permanent friends, and this 25th Anniver-

E ORDERS FILLED

25TH ANNIVERSARY 1929

ing Event

The Style Success of the Season!

Women's and Misses' NEW FROCKS

$14.75 $22.75 $38.75

Such dresses and ensembles at such prices are once-a-year values. New fashion-sure modes, including the new silhouette and "dressmaker" touches. Modes for street, travel, sports, dinner and party wear. Every new color and black. Each one a special Anniversary feature value.

At $14.75—Lovely dresses and ensembles—canton crepe velvet trimmed, novelty crepes, prints and chiffon with moire, taffeta, and satin evening dresses.

At $22.75—Fine ensembles and frocks—travel and canton crepes, chiffon, transparent velvet, taffeta, tulle, satin.

At $38.75—Distinguished afternoon and evening dresses and ensembles—panne and transparent velvet, crepe, satin.

Sizes 14 to 20 and 36 to 44 and Betwixt Sizes 16½ to 46½

(McCreery's—Third Floor)

Anniversary Values in

Fine McCreery FUR COATS

$179.

Natural and Silver Muskrat Coats—
Caracul Coats in Cocoa and Platinum—
Nutria Lapin Coats—

$285.

Raccoon Coats — Black Russian Caracul Coats—American Broadtail Coats — Natural Grey and Black Persian Lamb Coats — Hudson Seal Coats.*

Autumn's new fine fur coats—every one a dependable once-a-year value. Models for women and misses.

*Hudson Seal is Dyed Muskrat.

(McCreery's—Third Floor)

300 Pairs of McCreery's $15

California Wool BLANKETS, $11.85 Pair

Fashioned of the best California wool, in exquisite shades of rose, blue, gold, orchid and green plaids. Full bed size—70x80 inches. A quality that McCreery's are proud to recommend.

Scroll Stitched Plain Sateen

Wool-Filled Comforts, $3.95 Each

Covered in rich plain shades of sateen, and beautifully scroll stitched. Rose, blue, green, helio, gold. 72x84 inches.

McCreery's Regular $17.50

Down-Filled Comforts, $13.45

Sateen covered in beautiful printed effects with pastel borders. Size 72x90 inches.

(McCreery's—Second Floor)

Fashion Favored for Fall

Satin Crepe Malissa

Regularly $2.50 Yard **$1.78 Yd.** *25 Fall Shades*

An all silk crepe of beautiful quality for the draped and flared modes. In the smatest colors for Fall and Winter, including browns, greens, red, evening shades and black. 39 inches wide.

Our $2.95 Canton Crepe, $1.90 Yd.

One of the most popular silks of the season, and shown in a wide diversity of the best colors—eggshell, jade, Bombay brown, Burma red, Biarritz blue and others. 39 inches.

54-inch Tweed Suitings

Every smart wardrobe this Fall will have a tweed . . . coat, dress or ensemble. These are fine weaves, in green, navy, brown, copen blue combined with tan. Regularly $2.95 yard—now..... **$1.85**

(McCreery's—Second Floor)

A Real Saving Opportunity

Wm. Rogers'...50-Year Silver-Plated Flatware At ½ Price

Exclusively at McCreery's

In time for replenishing the supply of silver for Winter entertaining, also for most acceptable gifts to Autumn brides. The dependable William Rogers' ware.

PRICED IN SETS OF 6

$3 Teaspoons, $1.50 *$4 Orange Spoons, $2*
$5 Dessert Spoons, $2.50 *$6 Bouillon Spoons, $3*
$6 Soup Spoons, $3 *$6 Dinner Forks, $3*
$6 Table Spoons, $3 *$4 Oyster Forks, $2*
$12.00 Stainless hollow-handle Knives, $6.00
$12 Stainless hollow-handle Dessert Knives, $6
26-Piece Sets, in fancy chest, specially priced at **$17.95**

(McCreery's—Street Floor)

To Open New Charge Accounts . . . a special representative from the credit department will be on the Mezzanine to enable you to open your account promptly.
(Mezzanine)

100 New $10.75 to $12.75 Lounging Robes

Of Chin Chin Crepe, and Flannel

$7.85

The finest imported flannels—also excellent chin chin crepes. Attractive serviceable robes for lounging, school or travel. New arrivals—each one a feature McCreery value. Stripes, checks, pastels and black. Sizes 36 to 44.

100 Regular $5.95

Japanese Coolie Coats, $3.95

Just 100 lovely coolie coats. Colorful Japanese patterns—at a real McCreery Anniversary savings.

(McCreery's—Fourth Floor)

STERLING VALUES

"Vanity Fair"

$2.95 Glove Silk LINGERIE $1.85

Beautifully tailored — nationally known Vanity Fair glove silk bloomers, panties, vests. All sizes.

(Fourth Floor)

$5 to $10 Fur Collar Lengths $2.95

Smart for frocks and coats. Caracul, Thibetine, opossum, simulated Chinchilla, Grey, brown, black and tan. 27-inch collar lengths, finished at ends.

(Second Floor)

Misses' Regular $1.50

Silk Hosiery 95c Pair

New hose—regularly $1.50. Full fashioned silk hose, reinforced with lisle—smart shades—sizes 8 to 10.

Girls' and Misses'

Sports Hose 3 Pairs $1.00

Regularly 50c pair. Of lisle and cotton, attractive patterns. 6½ to 10.

(Street Floor)

These Four Pieces Are Typical of the Host of Values in McCreery Furniture

Walnut Coffee Table $26.50

A table that will lend your room that added note of smartness. Highly decorative yet practical. Hand-carved walnut with removable glass tray top.

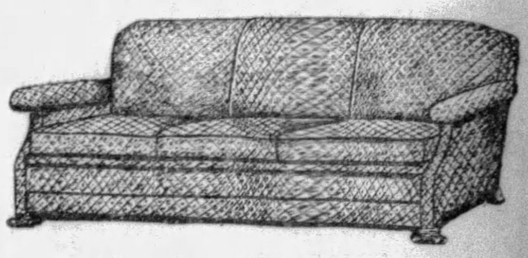

"Charles of London" Sofa With Down-Filled Cushions

A Regular $275 Value **$200**

This sofa, made to our rigid specifications, is one of our "best sellers" at regular price. Down-filled cushions and covered in mohair or wool-faced tapestries. Distinctive . . . luxurious.

This English Type Lounge Chair $69.50

A new easy chair of English design, restful sloping back, down-filled seat cushion. Covered in new colorful tapestries.

End Table of Walnut, $18.75

Solid walnut, hand-carved and rich antique finish. Convenient by sofa or chair. This is a new design.

(McCreery's—Eighth and Tenth Floors)

New 3-Piece Knitted

Sports Suits

That Are as Outstanding in Smartness as in Value

$14.75

Slip-on sweaters, Cardigan coats in hip, finger-tip or seven-eighth length. Pleated, flared, or tuck-in skirts. Solid-color, or patterned. Regular $19.50 to $29.50 values. In brown, beige, Monet blue, navy, green, purple, grey or black. Sizes 14 to 40.

Regular $12.95

Knitted Suits $8.95

These three-piece sports suits have solid color sweaters—tweed patterned cardigan coats and pleated skirts. In violet, brown, rust, green, red, blue, grey and black. Sizes 14 to 40.

(McCreery's—Sports Shop—Fourth Floor)

Features in

Toilet Goods

—New "Lupe" Vanity for loose powder. Pretty metal case in colors. Single..... 89c

With Rouge, $1.29.

—Musical Powder Boxes—Each playing two melodies. Satin etched and combination finish. Imported medallion tops—boudoir shades... $3.55

—Imported Print Make-Up Compartment Boxes—with glass bottom—large mirror in lid. Gold metal leaf finish..... $5.45

—Kleenex Cleansing Tissues, box..... 32c

—Pepsodent Tooth Paste, 3 tubes for..... 95c

—Pebeco Tooth Paste, 3 tubes for..... 95c

—DeMusset Imported Perfume, Odeurs "Poeme" and "Gardenia." Bottle..... $3.79

(Street Floor)

Beautiful Oriental Designs in

Room-Size Seamless Axminster Rugs

Regular $48.50 and $55. Values

$39.50

Fine Axminster rugs that are outstanding values in this Anniversary selling at $39.50 . . . deep, thick pile rugs with a heavy, close weave that assures long and satisfactory service. Beautiful Oriental designs that reflect the taste and individuality of the purchaser.

Broadloom Carpeting

Specially Priced **$4.75** *Square Yard*

This carpeting shows faint "wire marks" or a slight crushing of the pile that in no way affect the serviceability. A regular $7.50 quality, 9 and 12-ft. widths, in Burgundy, Jade Green, Rose Taupe, Teta Negra, Mulberry.

(McCreery's—Sixth Floor)

Our Famous McCreery Label Sheets

At Special Low Anniversary Prices

Fine quality, snow-white sheets that will give the utmost satisfaction. Anticipate your coming needs and stock up while these low prices are in effect.

Size	Regular	Now
63x 99-in.	$1.75	$1.35
72x 99-in.	$1.85	$1.45
81x 99-in.	$2.10	$1.58
81x108-in.	$2.25	$1.75

42x38½-in. regular 50c Pillow Cases, now 37c each.

(Second Floor)

Extraordinary!

960 SHEETS

One of our best brands. Regularly selling at $1.65. These are nine inches larger than the regular size sheet.

81x99 Inches

$1.29 Ea.

4 for $5.00

(Second Floor)

From the Moderate Priced Dress Section

New Jersey Ensembles, Jersey Frocks Silk Dresses

Regular $5.95 McCreery Quality

$4.95

Three-piece jersey ensembles with ecru jersey blouses — straight-line jersey dresses — tailored and dressy silk frocks. Of a quality that is unbelievable for even the regular McCreery price. Anniversary values in garments for business, sports or afternoon.

English Green — Bombay Brown — Eggshell — Lipstick—Burma Red—Navy.
Ensembles 14 to 20.
Frocks, Sizes 14 to 40.

(McCreery's Moderate Priced Dress Section—Fourth Floor)

1000 Yards of $1.00

Rayon Satin For Slips 69c Yd.

For your new Fall costume slips—also comfort covers. Light and dark shades—39 inches wide.

New Printed Percales, 24c Yd.

1500 yards of the finest quality percale, in new, smart colors and patterns. 36 inches wide.

(Second Floor)

Regular $65.00

Mendel-Drucker *Wardrobe Trunks* $49.75

Full size — for men or women, 12 garment hangers, 4 drawers, shoe box, laundry bag, and large hat box. Sturdy construction.

Men's $25.00 Cowhide

Gladstone Cases $18.95

Quality cowhide leather in black or brown shark grain—leather lined.

(Seventh Floor)

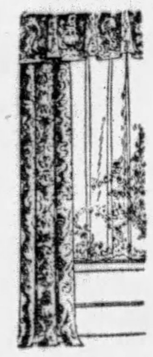

Regular $2.95 to $3.45

Rayon Satin Damask and Shaki Cloth $1.74 Yd.

In smart new designs and colorings preferred for interiors. Wonderful draping qualities. Only 1,000 yards of these colorful fabrics. For draperies, upholstery, spreads. 50 inches wide.

2,719 Yards New Cretonnes Regularly 55c to $1., 34c Yd.

Cretonnes, Crashes and Plain Cloths, much used for draperies and slip covers. McCreery qualities and patterns. Beautiful color combinations with floral, conventional, bird and other designs.

$22.50 Velvet Portieres $15.75 Pr.

Velvet, 52 inches wide and 7 ft. 6 inches long, French edge. Two colors, in a variety of lovely color blendings. Extra length.

Regular $3 Velvets, $1.65 Yd.

In colors to match portieres, blue, green, mulberry, rose. 54 inches wide. For extra curtains, pillows, etc.

(McCreery's—Sixth Floor)

Regular $40.00 and $50.00 Values

"Lane-Built" CEDAR CHESTS $29.45

Semi-console types, 48 inches long, 19 inches wide and 26 inches high. And a full console type, 33 inches long, 19½ inches wide and 34 inches high. Air-tight and moth-proof. Of walnut veneer, beautifully designed and finished so that you may use them in Reception Room, Library, Living Room, with equal assurance of correct appearance.

(McCreery's—Sixth Floor)

Candy Special

for Saturday and All Next Week

3 lbs. $1.00

Regular $2.00 Value

2-lb. Box Regina Special

1-lb. Brazil Cocoanut, Cherry, Pineapple Taffy

In our Regina Special—A splendid assortment of our choicest candies, Pecan Balls—Brazil and Pecan Nut Roll—Pineapple and Cherry Fruits—Nut Caramels—Nut Bon-Bons—Fruit and Nut Chocolates.

Salted Extra Large Pecans—Almonds and Cashews..... 80c lb.
A Regular $1.25 Value

Regina CANDY CO.

219 Diamond St.
817 Federal St. 6003 Penn Ave.

Insist on the Newsboy Giving You Pittsburgh's Best Afternoon Paper—The Sun-Telegraph

SHARON MILLS' OUTPUT HIGH

SHARON, Pa., Sept. 20.—With the third quarter drawing well to a close, industries in the Shenango Valley maintained above average schedules the past week. The plants operated at a little less than 90 per cent.

American Steel and Wire showed no increase over its 85 per cent schedule. Carnegie Steel Company has had its skelp bar mill down for its second week and one of its blast furnaces inactive for sometime. Farrell Works of the American Sheet and Tin Plate continued to work full time from Monday until Friday, while the Mercer Works of the same concern was on in full.

Sharon Steel Hoop reports no major change in its operations which have been very good all summer and fall. Other plants, including National Malleable and Steel Castings Company, Petroleum Iron Works, Standard Tank Car Company, Sharpsville Boiler Works, Westinghouse Electric and Manufacturing Company and others were unchangd in their schedules.

Heavy rains during the week relieved the worry over a water shortage in the Shenango River, which supplies all plants. The river stage had been unusually low for nearly a month.

Woman Badly Hurt When Struck by Auto

NEWARK, O., Sept. 20.—Mrs. D. S. George, 65, was struck and perhaps fatally injured by an auto police said was driven by Arthur Harris, of St. Louisville at a point four miles north of here last night. She is suffering from a fractured skull and numerous cuts and bruises.

UNSCRAMBLE THESE ANAGRAMBLES

DAILY ANAGRAM PUZZLES

TRY your hand at this fascinating game of Anagrambles—the game that is taking the town like the crossword puzzle craze took the whole nation for a ride through the dictionary.

The game is quite simple. Merely change the following words by the addition of the single letter indicated. Do not omit any letter of the original word. The letter may be inserted at the beginning of the word, anywhere within the word, or at the end. Thus, the word "pate," by the addition of the letter "l" becomes either "pleat" or "plate." The word "drag" may be changed to either "grade" or "raged" by the addition of the letter "e."

The original word must be changed in meaning by the commentary letter. To change "mine" by adding "d," to form "mined," would be incorrect. Rearrange the letters of your word to change its meaning, not its tense or number. Take a pencil now and write in your newly formed word in the spaces provided.

(Copyright applied for.)

(1) B L O A T..... (1) .....
(Unscramble it with L)
(2) A B I D E..... (2) .....
(Unscramble it with L)
(3) S I E V E..... (3) .....
(Unscramble it with D)
(4) V I G I L..... (4) .....
(Unscramble it with N)
(5) F O O L S..... (5) .....
(Unscramble it with I)

ANSWERS in Tomorrow's Sun-Telegraph.
YESTERDAY'S Answers: 1. Addles. 2. Accost. 3. Alcove. 4. Breaking. 5. Domain.

(Copyright, 1929, King Features Syndicate, Inc.)

Rebels Kill Chief, Then Give Up Arms

MEXICO CITY, Sept. 20.—(AP.)—A dispatch to the newspaper El Universal Grafico from Guadalajara said that followers of Ramon Arnaiz, a rebel leader, shot him to death near Teocaltiche, Jalisco, because he refused to surrender to the government. After thus disposing of their leader the rest of the band gave up their arms.

Power Firms Tax Data Made Public

WASHINGTON, Sept. 20.—Names of probably 130 additional companies whose income tax returns were requested under the Simmons resolution were made public by the Finance Committee today. The names include the Union Carbide Sales Company, Air Reduction Company, Michigan Northern Power Company, National Carbide, and a number of gas products companies.

BLACK KIDSKIN
A Popular Member of the Most Exclusive Country Clubs! . . .

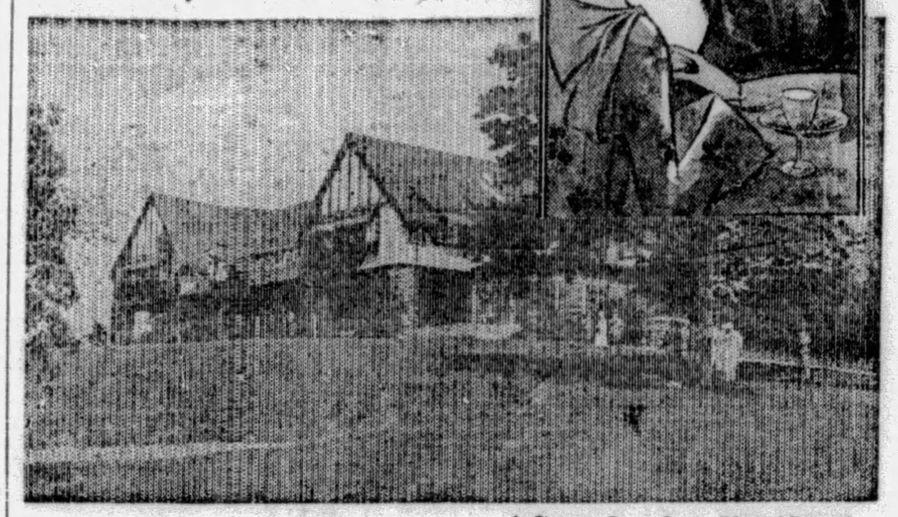

At Siwanoy, Grassy Sprain, Winged Foot and other smart and exclusive country clubs black Kidskin shoes are one of the newest style notes

Black Kidskin adds a becoming center buckle

A smart street Oxford in black Kidskin with design in appliques

FASHION FOOTNOTES: "Black is very smart . . . and black Kidskin is even smarter," the Wise fashion adviser reports after a tea-time check-up of several of the smart golf clubs of Long Island and Westchester. So Wise is featuring a variety of designs in dull, hand-palmed Kidskin. Simple and distinctive in line these models look expensive . . . *yes!* . . . but they cost only $6 at Wise! Sizes 2½ to 9. Widths AAA to D.

SILK HOSE

There are over 20 delightful shades from which to choose!

$1.15 a pair — 3 pairs $3.25

WISE SHOE

Extravagant to Pay More—Risky to Pay Less

235 FIFTH AVENUE, NEAR WOOD STREET

STORES IN EVERY IMPORTANT CITY

CHARGE ACCOUNTS INVITED

BEDELL

FIFTH AVENUE NEAR WOOD

CHARGE ACCOUNTS INVITED

BEDELL ANNIVERSARY SALE

300 Beautiful Richly Furred COATS

are being offered by Bedell at a price that furnishes one of the strongest values Pittsburgh has ever known

$37.75

$37.75

$37.75

Saturday's Feature in the **BEDELL ANNIVERSARY SALE**

300 Coats . . . and what beautiful coats they are!

300 Coats . . . at $37.75 they are a value to marvel about, indeed.

Of course they'll be taken quickly... for women who know...women who are eager to share in rare offerings... will hardly delay in making their selections as early as possible... Saturday.

BROADCLOTHS *and* **SUEDE CLOTHS**

...the season's leading weaves...in colors of greatest favor...

BLACK...BROWNS...GREENS
BLUES...WINES

...involving such new style-notes as the Princess silhouette, huge shawl collars, deep, novel cuffs, and flounces and flares.

Sizes 14 to 20 and 36 to 46

1000 NEW FELTS

purchased for this impressive selling event... at prices that make it all the more impressive!

$1.88 *and* **$3.50**

Chic felt hats with all the earmarks of the new millinery season...So cleverly manipulated...so smartly designed... that everyone has the subtle look of Paris itself...In black, navy, English green, brown, wine, Independence blue..

ALL HEADSIZES

It's worth taking time—

to see what Classified Ads can do for you . . . .

Look through the Sun-Telegraph Classified Section. See the many subjects covered there. You can locate a position, hire a maid, rent any kind of a home or apartment, buy almost anything under the sun, borrow money or exchange a farm for a house in the city. Briefly, the Sun-Telegraph Classified Section is like a huge market place where the people of Pittsburgh meet to buy, borrow, rent, sell and exchange. It will pay you to read and it will pay you to use

SUN-TELEGRAPH

Classified Ads

Call Grant 5400 and ask for an ad-taker

Fall's in the Air . . . Horne's is Ready

New Millinery

The Enlarged Popular-Priced Section Makes a Great Showing of Hats at

$5.00

The Millinery Salons give additional space to low-priced hats, and this vast showing of good-looking ones deserves it.

Even labeled copies of Paris originals are included—some of them illustrated here. Hats of felt and soleil, in high-brow models, off-the-face models, turbans, wide-side models, and brimmed cloches . . . Hats of velvet in bonnet, beret and youthful cap styles.

Large Head Sizes Included

. . . Horne's, Fourth Floor . . .

Beautiful Coats

For Women and Misses—Featured at

$100

This price will buy a woman's or a miss' coat of extraordinary beauty and richness here, for we have concentrated on having the best hundred dollar coats possible, and the largest showing of them!

Fine broadcloth weaves, dull-surfaced cloths and bokhara. Used in ripple and flared models, and for new effects in straightline coats. And the furs—such rich, supple ones!—all of them giving weight to our prideful statement, "Only real furs, called by their real names, shown on coats at Horne's."

. . . Horne's, Second Floor . . .

Elizabeth Moorhead

Author of "Clouded Hills" In the Book Shop Tomorrow

Mrs. Vermocken, who writes under her maiden name of Moorhead, is a native of Pittsburgh, and known to hundreds of literary people in the city. She will be in Horne's Book Shop tomorrow at 2:30 o'clock to greet the public and to autograph copies of her first novel, "Clouded Hills" . . . a splendid story of Pittsburgh society of the '90s.

. . . Horne's, Main Floor . . .

Continuing the Sale of

Chiffon Silk Hosiery

$1.15

Tomorrow will continue the sale of this sheer-textured all-silk hose with the distinctive colored picot top. Sixteen new shades . . . for afternoon and evening wear . . . are included. All have the narrow silk-lined garter welt, silk-plaited soles and high square heels. Select your fall hosiery wardrobe at this sale price!

. . . Horne's, Main Floor . . .

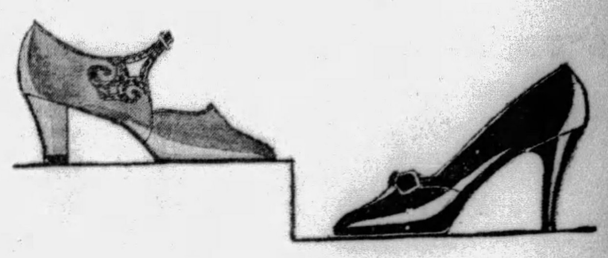

Fall Footwear

In Green, Blue, Brown and Black

$10

The autumn costume readily finds a harmonizing shoe in Horne's selection at $10. In fact, the two models illustrated may be obtained in a number of fashionable leathers and shades. The low-heeled pump in patent, black kid, brown kid, brown or black suede.

The bow-trimmed pump in patent, brown, blue, green or black kid.

. . . Horne's, Fourth Floor . . .

More of Those Sheer

Covert Frocks For Junior-Misses

$10

Miss 13-to-17 showed such a liking for this kind of frocks when we offered them recently (a large group went in a single day), that we have a new collection for tomorrow.

In the same lovely colors—brick, rust, dark shades of green, wine, blue and brown.

With features which made the others so popular—frilled batiste vestees, square-notched collars of silk pique, skirt fullness acquired by circular cut and pleats, and belts to be worn at the new higher waistline.

Junior-Misses' "Stadium" Coats

Every girl will want one of these furry sports coats for the football games, for jogging around in a rumble seat, and for school, of course.

Good-looking ones in the Junior-Misses' Section, in natural color or dark brown. With notched or Johnny collars, linings of suede cloth, and some of them with sleeves jauntily buckled to match their belts. $25.

. . . Horne's, Second Floor . . .

Wine, Green, Purple, Blue, Brown

Leather Handbags

$4.95

The season's best costume colors . . . matched with an exceptional group of leather handbags.

All beautifully made, with enameled plaques, inserts of dull morocco, lizard grain and Calcutta lizard on calfskin . . . fine grained leathers with their designs traced with calf.

. . . Horne's, Main Floor . . .

Sports and Dress Versions

Bright Necklaces

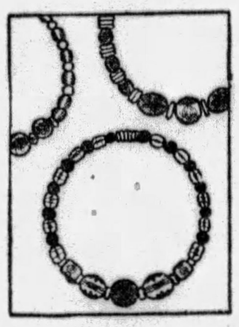

95c

You're sure to be fashionable if you select from this group of new and inexpensive jewelry. Here are bright galalith beads contrasted with amber and brown . . . stones the color of lapis jade or crystal set in delicate filigree mountings . . . and pendants on long, slender chains.

. . . Horne's, Main Floor . . .

New Neckwear

Lace Net Batiste

$2.95

Neckwear has assumed such tremendous importance in the present vogue that no afternoon frock is truly smart without the lingerie touch which lace gives.

At this popular price there is a varied group of styles . . . the very chic back panels, berthas, round and V-neck collars, sweetheart and tie sets . . . in fine laces, and lace and batiste.

. . . Horne's, Main Floor . . .

Hornebilt Hats, $5

For economy, plus good appearance . . . for style, plus high quality . . . wear a Hornebilt. The season's best models . . . collegiate snap brims, Homburgs, welt edges . . . in all shades and sizes.

. . . Horne's, Men's Store, Main Floor . . .

Fall Cravats $1.00

Just arrived and on sale tomorrow . . . well-tailored, pencil striped cravats—of the smartest new patterns—in a wide choice of color combinations.

. . . Horne's, Men's Store, Main Floor . . .

Shirts $1.95

A featured line of new shirts presents smart fancy patterns and solid colors . . . white oxfords and broadcloths . . . in collar-attached, neckband and collar-to-match models.

. . . Horne's, Men's Store, Main Floor . . .

Lisle Hose 50c

Hose combining the wearing qualities of lisle with the silkiness of rayon offered in all the newest patterns and colors.

. . . Horne's, Men's Store, Main Floor . . .

Men! Last Day to Buy

Strate-Eight Shoes

for **$6.85**

Tomorrow is the final opportunity to purchase these famous shoes at a saving! Our entire fall stock . . . more than 40 different models in every size and leather . . . is included. Take advantage of this extraordinary selling.

. . . Horne's, Men's Floor, Third . . .

"Fabric-Value" SUITS

Are a Clean-Cut Demonstration of Horne Clothing Value

$35

The woolens in these suits are identical with those in many higher priced suits.

For we carefully chose each material on the basis of its quality, smartness and ability to stand wear.

Then we had them tailored by a reliable house—and marked the suits to sell for this popular figure.

Correct fall models for men and young men—in all the patterns and colors wanted this season.

. . . Horne's, Men's Floor, Third . . .

JOSEPH HORNE CO

THE BEST PLACE TO SHOP AFTER ALL

Nervous and irritable?

It's a warning . . .

that elimination is delayed—that you're absorbing intestinal poisons. Ex-Lax acts safely and gently to rid the body of unhealthy wastes.

Important Note! There's nothing else like Ex-Lax. Its scientific laxative ingredient is made more effective through chocolating *by the exclusive Ex-Lax process.* Ask for Ex-Lax by name and refuse imitations.

Keep "regular" with

EX-LAX

The Chocolated Laxative

© Ex-Lax 1929

READ THE SUN-TELEGRAPH WANT ADS.

League Inaction on Drug Evil Stirs Protest From Delegates

By SENATOR STEFANO CAVAZZONI,

Member of the Italian delegation to the League of Nations, member of the League's Advisory Committee on Drugs and leader in the fight sponsored by Premier Mussolini for effective international action against the dope evil.
Special Cable Dispatch.

GENEVA, Sept. 18.—The decision with which the consultive committee of the League of Nations intended to bury the American project for curbing the narcotic evil by "limitation," in the session held last January, was as follows:

"The commission, after discussing the Crane plan, decides not to take any steps in this proposition."

This manner of freeing itself of a practical proposal gathered seven votes against four. The funeral was held with all the formality of an an overwhelming vote, but it will be well to remember that the commission consisted largely of members from manufacturing nations.

While the commission was deciding to give the above reply I had a chance to make the following observations:

"Every one will admit that narcotics are manufactured in special factories.

EXCEED REAL NEEDS

"They will also admit that the quantity of narcotics manufactured and placed in circulation on the international market surpass by a large margin the legitimate needs of the world.

"The figures gathered by the League of Nations will easily demonstrate the truth of this observation. And more than that, everybody knows that he who is favorable to a limitation is at the same time a factor for more stringent and effective control. It is easily concluded then that a more effective control of the quantity produced is to be reached through diminishing production by 'limitation.'"

I concluded by affirming that if members of the consultive commission, as proved by the documents, were convinced that the efforts up to now were unsuccessful, they must accept the only really effective means—that of "limitation."

As I had foreseen in January, the "dead man" was still alive. In fact, in March, at the spring session of the council of the League of Nations, the Italian delegate, His Excellency Scialoja, made a declaration which found a large echo in the press of the world. He expressed the fear that public opinion might conclude that the League of Nations was unable to solve the problem of narcotics.

INQUIRY SUGGESTED

In June, following the session of the League of Nations, His Excellency C. Zumeta, of Venezuela, took up again the question of placing more in evidence the lack of success in this battle, and after demonstrating his point of view, proposed that the League should make a special study of essential and subsidiary causes of the checks undergone by the fighters of the illicit traffic in drugs.

Thus we come to the September meeting, in which the Italian delegation took up the question with the American commission and presented the following proposal:

"The assembly, taking into consideration that the conventions at The Hague and Geneva obligated the signatory countries to limit the manufacturing of drugs, begs the Council of the League of Nations to invite the consulting committee on opium to proceed to study the best method of putting into practice a limitation on drug manufacturing."

As I write this article, the discussion has started.

One hears of attempts to wreck again this proposal of limitation, but Italy is with the United States, and, fortunately, other countries are watching attentively and will know how to repel any attacks made by those who would perpetuate a situation which I think is shameful.

The work is hard, but the cause is so good and holy that victory must be with us. Those who have not wanted to see up to now must.

DRUGS BY TON

When we hear that one house alone, in 1927, sent more than three tons of drugs into the world; that recently, in Paris, 250 kilograms of drugs was seized in the baggage of a diplomat; that 100 kilograms were found on the S. S. Rochambeau and that all these seizures are but an infinitesimal part of the drugs illicitly placed in international commerce, it is impossible to close our eyes and stuff our ears.

If we are to win this fight, one indispensable condition is that public spirit must support us. And, let it be said in a loud voice that this is the easiest thing in the world.

Up to now—to divert the attention of the public—rumor was spread falsely that we were treating a technical problem inaccessible to the public. Instead, the problem is very simple. Millions upon millions are victims of the over-production of drugs in a little over 50 factories, well known.

We must, at any cost, get these factories to limit their production to legitimate and authorized needs.

DIVIDE OUTPUT

The quantity of narcotics needed to supply the world legitimately already is known; therefore it is necessary only to divide this quantity among these factories while the governments exercise strenuous control over the production to see that it does not go over the limit.

This, in a few words, is the formula called "limitation of drug production."

In conclusion, I affirm once again that in this battle we must fight with good spirit. It is for our brothers that we are fighting—for the many mothers, wives and children who are dragged into the maelstrom of despair through these terrible powders.

We want to end this infamous commerce because we intend to save human beings from degradation, illness and ruin.

The drugs that are being circulated are "poisonous gases"—not only of war but of peace.

A generation weakened physically and morally and exhausted by the fever of material things cannot realize or understand noble projects. The people of the United States and Italy, fraternally joined in this great battle, certainly will remain allies in this fight for health and human welfare.

(Copyright, 1929, by Universal Service, Inc.)

Wrigley Evasive On Hotel Purchase

CHICAGO, Sept. 20.—(AP.)—William Wrigley, Jr.'s, reply today to a report he had purchased a considerable interest in the exclusive Biltmore, Los Angeles, was that it might be true; he hoped so, but knew nothing about it. Wrigley said he already owned a considerable interest in the Biltmore Hotel string, including those in Los Angeles, Phoenix and New York.

ADDITIONAL KAUFMANN NEWS ON PAGES 12, 13 AND 39

KAUFMANN'S DOWNSTAIRS STORE

Fifth Avenue Atlantic 1000

Sale! 600 Girls' Chinchilla COATS 9.95

Here's an assortment of chinchilla coats that is bound to please everyone . . . plain or plaid lined . . . some trimmed with belt strap on cuff . . . others with fur . . . coats with tams, sizes 7 to 10 . . . others 7 to 16.

Kaufmann's—DOWNSTAIRS STORE

MEN'S DOMET FLANNEL PAJAMAS 1.29

These first few cold days are a signal to change to the warmer sleeping garment . . . this well tailored pajama is the sensible one to buy . . . It comes in either the middy or regular coat style in clever pink and blue stripe effects . . . cut full and roomy and trimmed with crayon frogs . . . heavy weight, first quality . . . all sizes.

SALE! TOTS' ENSEMBLES

Sizes One to Six **5.98** *Coat and Hat to Match*

This is really an opportunity to buy your tot's coat from this lot of navy regulation wool chinchillas . . . choice of plain or plaid linings . . . all trimmed with an emblem . . . each garment exceptionally well tailored.

Kaufmann's—DOWNSTAIRS STORE

Continuing Our Sale Dress COATS $24

Not the usual type of coat at this price but coats made to sell for considerably more . . . and needless to say, these are of the finest selected furs of Manchurian wolf, Caracul, French beaver, and Arabian lynx (coney) . . . you may be sure the coat you buy will be smart throughout the Fall and Winter. Sizes 14 to 50½.

WOMEN'S AND MISSES' NEW FALL HATS

New assortment of Fall millinery in velvet and felt in the newest styles and all the wanted colors. Sizes to fit all heads and hair styles..... **2.98**

Children's and juniors' hats in the same clever styles as mother's . . . all the wanted shades and models.

$2.98

Kaufmann's DOWNSTAIRS STORE

BOYS'-GIRLS' CHILDREN'S SHOES

For Children

Turn soles, high shoes in patent, black and brown kid in various combinations . . . lace and button styles.

4 to 8.....1.95
8 to 11.....2.45

For Boys

Black and tan oxfords and high shoes.

10 to 13½...2.85 to 3.65
1 to 5½...3.25 to 3.95
6 to 10.....4.35 to 5.00

For Girls

Strap pumps and oxfords in patent, black and tan calf.

8½ to 11.....2.95
11½ to 2...2.95 to 3.45
2½ to 7...3.95 to 4.95

FALL DRESSES for the Junior Miss

All the latest colors of blues, browns, greens, reds, and black . . . all the latest materials in canton crepe, faille crepe, satin jersey, tweed, covert cloth . . . dressy and tailored models, also the two-piece bolero effect . . . sizes 13 to 19.

5.90 7.90 9.90 15.00

USE NEW ESCALATORS TO DOWNSTAIRS STORE

STORE CLOSES DAILY 5:00 P. M.—SATURDAY 9:00 P. M.

TAYLOR BROS
942 to 952 PENN AVENUE

5-PIECE BED OUTFIT

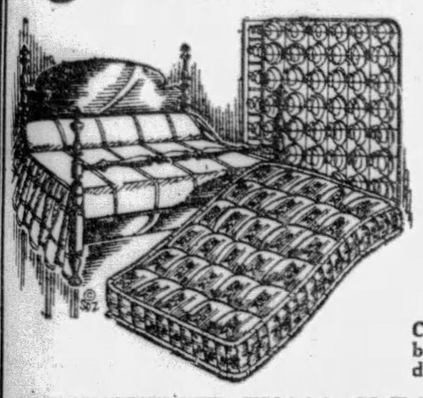

$29.75

The price is complete for the entire outfit. Full size poster bed—mahogany or walnut finish. Gray enamel, resilient coil spring. Attractively covered 50-pound mattress, deeply tufted. Also two sanitary feather filled pillows.

Coil Spring and Mattress can be purchased separately if desired. Each..... $6.95

Clean-Up Baby Strollers

Values to $45.00

$19.75

All baby strollers must be sold in order to make room for new fall merchandise. Many colors and styles to choose from. An exceptional value—limited quantity.

FINAL CLEARANCE OF SUMMER FURNITURE

This 3-piece fibre suite—very attractively decorated. Upholstered in plain or flowered cretonne. Good spring construction throughout. A timely special, priced at **$25.75**

Porch Gliders

$30 and $40 value, **$16.75**

$35 and $45 value, **$19.75**

Full Line of REZNORS

Radiant and Reflector Types

$3.75 and up

Bird Cages

$3.95

Just like illustration—cage and full height stand. Your choice of red, green and orange. Special Saturday at $3.95.

TAYLOR BROS. SPECIAL WEEK-END OFFERINGS

Ironing Boards

Here's a real ironing board that works with you; strong rigid and yet easy to handle.

Your Choice **$1.00**

Step Ladders

This five-foot Step Ladder—well constructed. Saturday, Special

Public Sale—Diamonds

To Recover Amounts Loaned, Charges, Etc.

Act quickly—some mighty unusual values. The same quality diamonds you'd buy elsewhere—but at entirely different low prices. It's simple enough—the diamonds on which we loan our money must be of proper quality. That's all the security we get for repayment of loans. But what about the few of such loans not repaid? Well—

Pittsburgh's Loan Bank
The Diamond Loan Assn.
(10 LARGE LOAN FIRMS COMBINED)

lists these diamonds for prompt sale to release tied-up capital. Prices based on loan values, not market values. Like any bank, we must keep our cash active. That's why these cash offers to dealers, wholesalers, anybody.

Yes, we have up-to-date mountings for all these solitaire bargains.

Large Diamonds for Small Ones

Even at our startlingly low prices, 60% of the market, we accept "trade-ins," because smaller priced Diamonds, of course, find a more ready market. Many elaborate Diamonds, Jewels, Bar Pins, Bracelets, Watches, etc., $25 to $1,750—at this 3/4 Century-Old Institution, well known to all Pittsburghers.

Why Pay Full Prices?

Ask to See These—108 of these specials, the entire number of forfeitures during the last month, out of thousands and thousands of loans. Yes, only a small percentage fail to redeem the diamonds that secure such loans, for, of course, these diamonds represent value far in excess of the amounts borrowed on them. We are listing but 3 of these specials, just to give you an idea of the tremendous values now available in this latest lot of forfeitures. Prices you can try to match at full 60% more. Come in promptly and see them—either on 1st or 2nd floor. (Many, too, in display windows).

½ less 1/16 Ct.
FLAWLESS Gem. Perfection of the highest degree. Written guarantee to lend up to $75.00. Try to match this solitaire ring at $160.00. Ask for No. 894239.....**$97**

18 Diamonds
PLATINUM top, Princess ring with 18 gorgeous, sparkling diamonds. Mighty unusual value. Try to match at full $350.00. Prompt action advisable. Ask for No. 658314.... **$188**

¾ less 1/16 Ct.
Extra heavy, showy BLUE-WHITE diamond in new step effect, 18 kt. White gold ring. Written guaranteed loan $90.00. Try to match at $185.00. No. 965216.....**$114**

Diamond Loan Association

10 Large Loan Firms Combined as One. Same Old Location Opposite Post Office. **311 Smithfield St.**

It Pays to Come Over This Way at Lunch Time

Your Name and Address Will Bring Free—Without Cost or Obligation—Our Latest List of Forfeitures.

Name.....

Address.....

SIXTH, LIBERTY, PENN "THE STORE AHEAD" PHONE ATLANTIC 4500

61st ROSENBAUM'S ANNIVERSARY SALE

Saturday! Until 6 P. M.
Last Tremendous Day!

New Fall Dresses

For Miss "In-Between" and Miss 14-to-20

$16.50

The Misses' Dress Shop and Miss "In-Between's" Shop present styles of youthful chic, appealing to the Junior and her older sister. Chiffons, transparent velvets, satins, silk crepes, light woolens! 3-piece suits . . . princess silhouettes . . . tuck-in models. Black and leading autumn shades. Sizes 11 to 17 and 14 to 20.

—ROSENBAUM'S, SIXTH FLOOR.

New $69.50 to $89.50 Winter

COATS

$59.50

For Women and Misses

Profit by the Great Savings In This Anniversary Feature

Here are the newest styles . . . straightline or flaring . . . semi-fitting princess effects. Huge shawl or pouch collars of lapin, marmink, muskrat, wolf, caracul, French beaver or kit fox. Broadcloth, Broadtail cloth and Norma in black and leading winter colors. Sizes 36 to 44 and 14 to 20.

—ROSENBAUM'S, FIFTH FLOOR.

Anniversary Group

"Lady Arco" HATS

$5.00

Exclusive with Rosenbaum's

Soft, crushable felts that look twice their price, adorably styled with off-the-forehead lines, drooping sides and long backs. Lustrous soleils . . . rich velvets trimmed with rhinestones . . . tweed turbans skillfully draped to give a sleek, flattering contour. Black and new autumn shades. Special for this sale.

The same youthful styles will be found in Large Head Sizes.

—ROSENBAUM'S, FIFTH FLOOR.

Sale Ends Tomorrow

$8.50 to $10.00

SHOES

$6.45

Special Anniversary Price

Come in tomorrow, without fail, to select from brand new assortments of up-to-the-minute shoes! Complete size range in new black and brown suedes . . . brown kid . . . black kid . . . patent leather . . . expertly fashioned of the best quality leathers. Graceful lines from heel to toe, infinitely flattering!

Operas, straps and ties with hand-turned soles; all heel heights.

—ROSENBAUM'S, THIRD FLOOR.

Men! Don't Miss This!
New Fall $35 to $50

2-TROUSER SUITS

Topcoats—Overcoats

An Uncomparable Selection Anniversary Priced at

$29.50

Tomorrow is the last chance, men! Fine suits in the smartest fall fabrics, shades and models. Style and quality you have never before seen at this low price. Hundreds of garments have been added to assure you a complete selection. Models and sizes for men of long, short, regular and stout builds. Buy your complete winter wardrobe at these prices.

—ROSENBAUM'S, SECOND FLOOR.

300 New $5 to $6.50
Pull-Over Sweaters

Anniversary Priced

$3.95

Dandy cricket sweaters . . . for golf and sports wear, in plain colors and smart tweed mixtures. Lanvin green, buff, navy, terra cotta, black and other smart colors. Brushed wool, baby shaker, and jacquards, too. Round, V and crew necks. Sizes 36 to 46.

Darbrook Mogador Ties

A limited quantity of these fine ties, in gay and conservative diagonal stripings. While they last..... **79c**

—ROSENBAUM'S, STREET FLOOR.

Women's Silk UNDERGARMENTS

Anniversary Priced

$1.89

You would never suspect these dancettes, chemise and step-ins were not made in Paris with their little touches of applique, lace and embroidery . . . in flesh, peach, lido and nile crepe de chine.

—THIRD FLOOR.

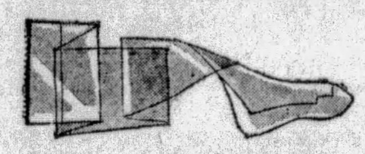

Women's $1.95 'TreZur' HOSE

Anniversary Priced

$1.55

Picot tops. Pointed heels. Silk from top to toe. Clear chiffon weave. Choice of Suntan, Sun Blush, Cuban Sand, Plaza Grey, Grain, Nude, Rose Taupe, Beige, Gunmetal and Atmosphere. 2 pairs $3.00.

—STREET FLOOR.

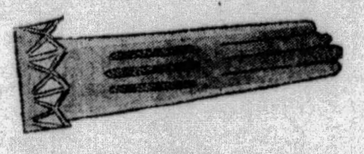

Women's $3.25 to $4.50 GLOVES

Anniversary Priced

$2.55

Smart kid gloves . . . fancy cuff and tailored effects. New fall shades of brown, beaver, grey, mode, black and white. Ideal to match your fall ensemble. All sizes at this special price.

—GLOVES, STREET FLOOR.

School Girls' New Fall $25

Stadium Coats

$19.50

Swagger, furry stadium coats in tan or brown, that are so warm and long-wearing! Genuine Deerhead and fine Germania all-wool chinchillas with fur collars of red fox and beaver. Red, green, blue and reindeer. Sizes 6 to 14.

Girls' New $10 Chinchilla Coats

A new shipment of these all-wool chinchillas, as practical as they are good-looking! Plain or fur-trimmed. New Fall shades. Sizes 7 to 14..... **$8.95**

—ROSENBAUM'S, SEVENTH FLOOR.

The College Fashion Leader!

Racoon Coats

Maintaining the Store's Reputation for Fine Furs, Correct Fit and Good Workmanship— Anniversary Priced

$295

No fur like the sturdy raccoon when it comes to serviceability and warmth for campus or stadium. Splendid, too, for all-purpose wear . . . motoring, sports and town.

Raccoon coats are particularly attractive in the new styles—wide Johnny collars, long shawl collars, wide cuffs, deep pockets. A remarkable group, featured at a low price tomorrow.

Other Coats of Raccoon, priced $195, $395 and $445

Special! Stone Marten Scarfs $39.00

—ROSENBAUM'S, FURS, FIFTH FLOOR.

Boys' New $12.50 to $18
2-Golf Knicker Suits

For Boys 6 to 18 Years Anniversary Priced

$8.95

Mothers—Tomorrow will be your last opportunity to buy these outstanding suits at this low price. Latest styles with peak and notch lapels. Newest shades and patterns. Suits with 2 golf knickers for school or dress.

Boys' $1.45 Caps to match, 88c

Boys' $3.95 to $5.45 All-Wool Sport Sweaters.....$2.79

Boys' $1.25 to $1.45 Flannel 1 and 2-piece Pajamas....95c

Boys' $3.95 All-Wool Lumberjacks $2.79

—SECOND FLOOR.

The Buccaneer For Fall

$5.00

Exclusive at Rosenbaum's, in new greys and browns. Snap and roll brims. Well made and finished. All head sizes.

—SECOND FLOOR.

Men's $7.50 to $10
Fall Footwear

$5.65

Famous Packard and other fine shoes, in a number of new and comfortable lasts. Tans and blacks. Oxford and high-tops.

—SECOND FLOOR.

A Long Established Kaufmann Policy:—We Will Not Be Undersold

KAUFMANN'S

ATLANTIC 1000 — FIFTH AVENUE — PITTSBURGH

Bridge Parties

Show Off New

Afternoon Frocks

49.75

You'll feel ever so much more at ease at the next bridge if you wear a new afternoon frock with the longer skirt . . . with the waistline suggested but not defined.

Canton crepes are smart, satins are good . . . lame cloth (sketched) is most formal of all. Vintage red, Evergreen, Arab brown, turquoise, black. Sizes 14 to 20.

MISSES' SHOP . . . FOURTH FLOOR

Bien Jolie Foundation Garments

3.95

Regular 7.50 Model

The new dress silhouette demands a corseted figure to give the moulded line that is so smart now. Two Bien Jolie models of rayon broche with inserts of elastic . . . swami tops. Particularly adaptable to the average and full figure. Sizes 34 to 44.

NEW ESCALATORS TO SIXTH FLOOR

Week-End Candy Specials

3-lb. Jar Assorted Hard and Filled Candy, each 89c
1-lb. Box Hillcrest Chocolates, assorted, each 50c
1½-lb. Jar Assorted Hard Candy, each 50c
Hershey's Milk Chocolate Kisses —pound 39c

NEW ARCADE FLOOR

White Gold-Filled Spectacles, 6.50

New white gold-filled spectacles. Frames engraved. Your own lenses mounted or new ones furnished at moderate prices.

M. Labowitz,
T. Chartier,
G. Concelman,
(Registered Optometrists).

NEW ARCADE FLOOR

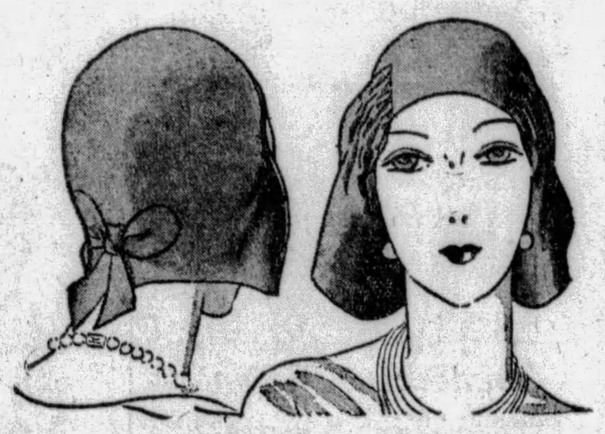

New Hats Show the Fashion of "Brims Up, Sides Down"

$10

We say again . . . let your forehead show a little, choose a hat that has the draped, extended sides . . . choose one with a becoming down-sweeping back. And it is easy to find the hats that are most becoming to you . . . if you take even a hurried glance at this new group. Every one a value! Every one is smart! The new colors . . . Arab brown, Vintage red, Evergreen, navy, black. Felts, soleils, velvets.

NEW ESCALATORS TO FIFTH FLOOR

For Every Smart College Wardrobe There Are the Right Shades in

Phoenix Hosiery

1.50 to 2.95

That's why co-eds at the foremost colleges show a decided preference at all times for Phoenix Hose. Our complete display in chiffon, service or semi-service weights includes a wide choice of heels and a wide range of colors sponsored by eminent stylists.

KAUFMANN'S . . . MAIN FLOOR

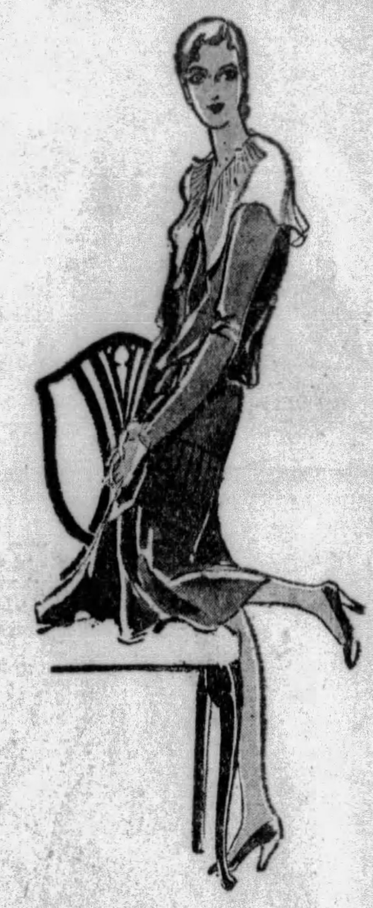

Junior Misses

Sponsor the New

Frock Fashions

16.50

The Princess Shop has just exactly what the young generation is looking for. The new frocks with the longer skirt, the slightly higher waistline, the frills . . . and the tailored lines, as well. And how Youth can wear them! Canton crepes, flat crepes, chiffons, satins, lightweight wools. For street, school, afternoon. Sizes 11 to 17.

PRINCESS SHOP . . . FOURTH FLOOR

Collegiate Hats

Are Really Matchless at

$5

We number among our hat makers some of the best known in the country . . . and it is our regular makers who supply us with Collegiates. So men may well expect to be agreeably surprised when they compare their "Collegiates" with any other standard priced $5 hat. There's an amazing amount of quality and careful styling in Collegiate felts . . . but the maker provides this because of the tremendous number of them we order each year.

THE STORE FOR MEN . . . MAIN FLOOR

Men's Rayon Socks

50c Pair

Here's a splendid array of fancy patterns that promise fine choosing to every man who'll be looking for new Fall hose. The colorings, the fine combinations are those that the season suggests . . . and prudence suggests the choice of these socks for long wear because the toes and heels are reinforced.

MAIN FLOOR

Men's Neckwear

1.00

Ties that are resplendent in the freshest colorings of the season . . . patterned and striped in a host of different ways. And these are made of dependable fabrics that will well withstand frequent wear. Other ties priced up to 5.00.

MAIN FLOOR

"Twin-Seat" Union Suits

95c

Men's fine, well-tailored athletic union suits in a closely woven wear-resisting fabric . . . reinforced for strength's sake at points of strain. All feature the patented "Twin-Seat" backs that are intended to add to the durability and comfort of these. All sizes are here.

MAIN FLOOR

Now Comes the Autumn, Sirs . . . and

Suits *and* Topcoats

Handcrafted by Kuppenheimer

$40 $50 $60

Smart new Fall suits that show the new season-like shades of warm browns and tans, crisp greys . . . clever mixed effects that are reflective of cooler days. The new topcoats are light in weight and long in wear . . . weather-resisting fabrics that meet topcoat needs to perfection. And the assortment is fully as colorful as is that of the suits.

THE STORE FOR MEN . . . SECOND FLOOR . . . NEW ESCALATORS

Men's Sports Sweaters

4.95

Here are smart slip-over models in the popular pastel shades —the wanted V or crew neck styles that sportsmen are choosing for Fall wear. Of all-wool yarns, brushed or unbrushed. Also many fancy designs in a fine variety of color combinations. Sizes from 36 to 46.

SECOND FLOOR

"Stasheen" Shirts

1.95

Guaranteed not to shrink . . . tailored of full shrunk broadcloth . . . assuring a tailored fit as long as they're worn. Plain white and shades of blue, green, tan and burgundy in collar-attached style. Plain white only in neckband style. Sizes 13½ to 17.

MAIN FLOOR

Men's New Trousers

3.95

They're new because we've secured them from surplus pairs in our extra trouser suit assortments . . . so you may depend upon it that they show the new suitings. And they're made of durable fabrics . . . made the way we specify.

SECOND FLOOR

New Fall Oxfords

Choose K-O's at

8.50

There are more than fifty distinct styles for the selection of Pittsburgh men . . . and every individual model is a worthy bearer of this trademark that's famous here now. Models for young men and more mature choices, models, in fact, to fill practically every footwear preference. You're sure to get fitted correctly in this K-O assortment because such a complete and splendidly varied selection simply warrants your satisfaction in your choice.

ESCALATE TO THE SECOND FLOOR

Now for Football!

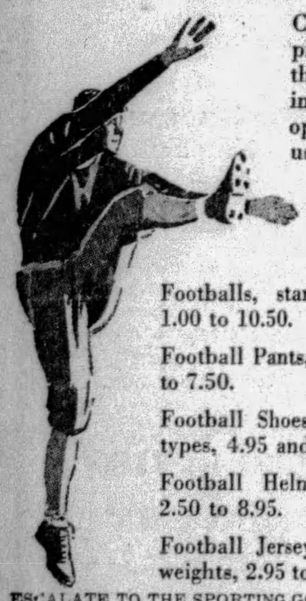

Crisp Fall days bring pleasant thoughts of thudding punts, spiraling passes and brilliant open field runs to all of us. And to those who play, Kaufmann's stands ready to supply every need of the game.

Footballs, standard makes, priced 1.00 to 10.50.

Football Pants, varied qualities, 2.95 to 7.50.

Football Shoes, heavy duty cleated types, 4.95 and 6.50.

Football Helmets, different types, 2.50 to 8.95.

Football Jerseys, varied shades and weights, 2.95 to 4.95.

ESCALATE TO THE SPORTING GOODS . . . SECOND FLOOR

Hundreds Are Visiting Our GLADIOLUS SHOW

Almost 100 choice varieties of gladioli . . . from which you make your selection of bulbs, to be delivered next Spring at the proper time for planting. Prices 5c to $1. Favorites are:

Gold Eagle, Jenny Lind, Longfellow, Purple Glory, Mrs. Leon Douglas, Carmen Sylva, Jack London, Mary Pickford, Catherine Coleman.

KAUFMANN'S . . . SEVENTH FLOOR

IN THE PREP SHOP

Extra Trouser Suits

$25

And these a feature of the Prep Shop Fall showing . . . upstanding, smart models that will instantly appeal to the prepster and the frequenters of the college campus. Here are the newest styles . . . the patterns and shades that bear highest favor among those most critical of critics . . . modern students.

Sizes from 32 to 39

Practically every young chap from the age of 16 to 21 years will find an ample assortment in his size. And parents, who, while they appreciate smartness for its worth, must also keep a wary eye toward economy, will readily recognize the extra worth of extra trousers at this low price.

PREP SHOP . . . SECOND FLOOR . . . ESCALATE!

CHILDREN'S WEEK OF SALES

Special Prices on the Entire Third Floor

Again! Starting tomorrow and continuing throughout the week—a Kaufmann "Week of Sales." This time on the Third Floor. Every Juvenile Shop is participating. Presenting the finest wearables for Fall and Winter right at the beginning of the season—but at end-of-season prices! New things. Smart things. Sturdy things. And the delightful aspect about this week is that you'll find it quite as much a Fashion Review as a Sale!

Girls Will Be Delighted With These Scores of Fine Coats for Dress and for Sports

Special—**13.50**

Coats easily worth 19.75, $25 and even more! Such trim and sportsy tweeds! Camel's hair coats. Broadcloth coats. Suede cloth coats. Silvertone coats. And "Beaverlaine"—very like the smart Rumble Seat coats! In many cases trimmed with fur that is worth the price of the whole coat—Australian opossum, wolf, French beaver, fox and American opossum. Sizes 7 to 14.

Jersey Dresses.....3.95

Ideal school dresses . . . sturdy, well-made, good looking. One- and two-piece styles. Trimmed with hand-embroidery and applique. Some with suede belts. Choice of colors. Sizes 8 to 14.

Girls' Finer Dresses.... $5

7.95 to $10 dresses—of fine jersey, velvet, wool challis, wool crepe or silk. The frocks girls will wear for little parties—for gala afternoons at school. Sizes 6 to 14.

Boys' 75c Golf Hose

Special **50c**

⅞-length cotton golf socks. Fancy diamond, check and stripes. In tan, camel, fawn, oxford, brown and grey. Sizes 7½ to 10½. Regularly sold for 75c.

Girls' Chamoisuede Gloves

Special **79c**

Made to sell for $1. They're wonderful for school wear because it's the easiest thing in the world to wash them! Slip-on style or cuff style. Colors—mode and beaver.

Girls' Lightweight Sweaters

Usually Priced 2.95

Special—**$1**

Wool jersey, novelty weaves—stripes and rayon mixtures. Crew and turtle neck styles. Plain pastels that make delightful dressy outfits with silk crepe skirts—and lively sports styles in clever combinations of colors. Sizes 6 to 14.

For Tots Who Have Thrifty Parents

Tots' Jersey Outfits *Special* 1.79

Skirts or shorts with slip-over sweaters. In red, navy, tan and green. Priced to sell regularly for 1.95. Boys'—2 to 4. Girls'—2 to 6.

Tots' Sweaters *Special* 1.95

2.95 grade. Coat or slip-over styles in plain colors. Carefully fashioned. Soft wools that will keep little folks warm on the coldest days. Sizes 2 to 6.

Tots' Navy Coats *Special* 8.50

Coats for brother or for sister. Of polo cloth. All-wool. Plaid lining. Double breasted. With berets to match. Sizes 2 to 6.

Little Sister's School Felt Hat

Special—**2.55**

A 3.95 hat that really really looks its true price. Smooth, silky felt in a variety of gay or dark colors. Greens, reds, tans, navy and black.
Also—Felts in every color—originally priced $5—specially priced **3.65.**

Union Suits for Girls

Special—**79c**

Trim little suits. Part wool—with rayon stripe. Made in knee length style. These suits are extremely popular—for they're snug and warm without being bulky. Sizes 2 to 16. Regularly $1.

Boys' Four-Piece Tweed Knicker Suits

Made to Sell as High as 12.50 and $15

Special—**9.85**

No one better appreciates real value than the mother of a school-age boy. And seldom do they find better value than these suits offer. Regular Kaufmann standard . . . fashioned of all-wool tweeds and herringbone fabrics. Soft colorings that young fellows like. Two-button coats, vests and two pairs of full-cut knickers. Sizes 6 to 16.

Rain Set Coat and Hat

Special— **3.95**

Trench model coat and aviator helmet. Coats with belt and strap on sleeve—capacious pockets. Sturdily tailored of black leatherette. School fellows find these coats ample protection even on cold days. The savings are apparent—for these sets would ordinarily be priced 4.90.

Sizes 4 to 12.

Pajamas of Outing Flannel

Special— **1.45**

Amoskeag 1921 cloth is known for its sturdy weight and wearing qualities. Comfortably cut and well tailored. Middy or pull-on style. Coat style with rayon frogs. Sizes 8 to 18.
'Cracker Jack' Union Suits—95c
Made by the manufacturers of the famous Globe Union Suits. Winter weight ribbed cotton. Long sleeve—ankle length, or short sleeve—knee length. Sizes 4 to 18.

Germania Chinchilla Overcoats

For Little Boys

Special— **12.50**

All-wool Germania chinchilla coats that will carry the little fellow through more than one winter—warm and protected! Well cut, with wool linings. Navy regulation style with sleeve emblem and brass buttons. Also straight-cut coats in cinnamon brown and grey. Regularly priced $15.

Sizes 3 to 10.
Matching hats, reg. 2.95, special, **1.95**

Sheep-Lined Leatherette Coats Are WARM!

Special— **6.95**

We've never known a boy who didn't envy the others their huge sheep-lined coats. And they're not only warm but weather-resisting. With beaverized collars—4 pockets and snug belts. Sizes 6 to 18. Regularly 7.95.

"Bleyle" All-Wool Knit Suits From Germany

Special— **4.95**

You'll agree that nowhere do they make suits that wear so well as in Germany. Beautifully and painstakingly fashioned. Lovely colors—deep reds, navys, greens, tans, browns. They wash again and again—never shrink—and keep the original freshness of color. With round or V necks—or little collars. Regularly 8.75. Sizes 4 to 8.

Wear These Knickers 1.85

Corduroy—they just wear and wear! Or full-cut wool knickers . . . in tasteful patterns. Regularly priced 2.95. Wear them with slip-on sweaters or as a second pair of knickers with school suits. They make the suit last twice as long! Sizes 6 to 16.

Take the New Escalators to the Juvenile Shops on the Third Floor

Two by two they come trooping up the new Escalators to the Juvenile Shops!

School Fellows Like These Bright Colored Sports Sweaters

Special— **1.95**

Regularly Priced 2.95

If there's a birthday coming, keep these sweaters in mind. Boys like them better than anything else for school and play. And mothers know how they save wear on suits. These are sports style—slip-over with V or round necks. Of all-wool yarns. In fancy patterns, diamond designs or dark shades. With contrasting colored bands at neck and cuffs.

KAUFMANN'S

FIFTH AVENUE ATLANTIC 1000 PITTSBURGH

Steel Company Man Takes Poison; Dies

MARTINS FERRY, O., Sept. 20.—Clyde P. McCarthy, 40, electrical engineer for the Wheeling Steel Corporation, killed himself yesterday by taking poison at his home. A Mason fruit jar containing a liquid was found by County Coroner Jack Neil and will be analyzed. McCarthy left a note stating that he was despondent over ill health. His widow resides in San Diego, Cal., and a brother, H. A. McCarthy, at Dubuque, Ia.

Driver Swerves, Hits Boy, Crashes Auto

AMBRIDGE, Pa., Sept. 20.—Robert Campbell, son of Thomas Campbell, is in a critical condition at the Sewickley Hospital suffering from a fractured skull and bruises about the body. Alexander Strama, 17, who, police say, ran the boy down, swerved his car to avoid the accident and crashed into the car of David Brubach, 2315 Brighton road, Pittsburgh. Both cars were damaged.

Beaver W.C.T.U. Elects Officers

NEW BRIGHTON, Pa., Sept. 20.—Mrs. M. J. Patterson, Beaver, was elected president of the Beaver County W. C. T. U. at the forty-eighth annual convention held in the First Methodist Protestant Church. Other officers elected are: Vice president, Miss Linnie J. Long, College Hill; recording secretary, Mrs. Bertha Turner, Fallston; corresponding secretary, Mrs. Mary L. Bannon, New Brighton; treasurer, Mrs. Fred Smith, Rochester.

Telephone Employe, Ill, Kills Himself

NEW CASTLE, Pa., Sept. 20.—William A. Snyder, 40, Bell Telephone employe, shot himself in the head last evening, dying two hours later. He had been in ill health for several years. Coroner J. P. Caldwell found death was due to suicide.

The shooting occurred in an upper room of the home while the rest of the family were at the evening meal. He leaves his wife and two children.

Driver Acquitted In Death of Girl

BUTLER, Pa., Sept. 20.—Frank Michnink, of Brackenridge, was acquitted of liability in the death of Miss Helen Mariam Sanford, 18, of Lakewood, O., who was killed on July 4 when the automobile she was driving left the road at Crammer's Hill, west of Butler, and crushed her. Witnesses testified the girl was driving rapidly and lost control of the car. Michnink, who said that he did not know of the accident until he was arrested, must pay the costs.

Rasputin's Daughter Barred in Budapest

BUDAPEST, Hungary, Sept. 20.—(AP.)—The Hungarian ministry of the interior has refused permission for Mlle. Maria Gregorievna Rasputin, daughter of the Russian monk who played such a notorious part in the court of the late Czar, to appear in a variety theater here. She had signed a contract for the engagement in Paris, where she now resides.

Board Places Ban On Hoseless Girls

BROWNSVILLE, Pa., Sept. 20.—The stockingless fad among girl students at Cumberland Township High received a setback this week when a board of education decree barred from attendance all girls who appeared in school minus the customary hosiery. The edict caused no disturbance and all girls are in school.

Dedicate Fairview Church on Sunday

GRINDSTONE, Pa., Sept. 20.—The Rev. Thomas G. Hicks, district superintendent, and the Rev. Burr McKnight, Uniontown, will be principal speakers at dedicatory exercises of the new Fairview Methodist Episcopal Church here Sunday afternoon.

The church, recently completed, replaces one destroyed by a windstorm last March 17. The former structure was erected in 1849.

The Cut Rate Drug Stores of Pittsburgh For More Than 36 Years

MAY'S and Liggett's

AMERICA'S GREATEST DRUG STORES

Part of a National Chain Of More Than 500 Money-Saving Drug Stores

1.00 COTY Face Powder 73c

GIVEN AWAY!!
A Big 39c Family Size Tube of Rexall
MILK OF MAGNESIA TOOTH PASTE
Given away with each purchase of a 50c
DR. WEST'S TOOTH BRUSH
89c Value Both for 50c

Aluminum SHAKER FREE! with each 1.00 OVALTINE 72c

Low Carton Price on Popular Cigarettes
Lucky Strike, Camel, Chesterfield, Old Gold, Piedmont, Black & White
$1.15 CARTON

PLAY SAFE— Gargle Often
After long exposure to bad weather, after sudden changes of temperature, after mingling with crowds—gargle with Listerine, the safe antiseptic when you get home. This pleasant precaution has nipped many a cold and sore throat in the bud, before they became serious.
$1.00 Size 64c
LISTERINE THE SAFE ANTISEPTIC

EVERY DAY CUT PRICES
It is not necessary to wait for Special Sales Days at MAY'S & LIGGETT'S, you SAVE EVERY DAY. Being part of a coast-to-coast chain of over 500 Drug Stores means BIG BUYING—and BIG BUYING means BIG SAVINGS for YOU—EVERY DAY.

For Sour Stomach
For over 50 years doctors have prescribed Genuine Phillips Milk of Magnesia in sour stomach, heartburn, indigestion, gas, constipation, sick headaches, nausea. We recommend it.
PHILLIPS Milk of Magnesia
50c Size 31c

BURNING PAINS Keep Out!
End Foot Tortures . . . in 3 seconds!
No need now to suffer from burning aching feet. COOLENE, a new kind of healing foot cream, contains penetrating oils and soothing unguents which sink deeply into the feet bringing cooling comfort and lasting relief. Pain must go in 3 seconds — or money back. It's greaseless, vanishes instantly.
COOLENE 47c

65c Pond's Creams Cold or Vanishing 35c
$1.00 Lysol 66c
25c Woodbury's Soap 16c
$1.20 Sal Hepatica 68c
25c Mavis Talcum 15c
Pound Dextri-Maltose 48c
50c Molle 33c
50c Ipana Tooth Paste 28c
Bayer Aspirin Tablets 73c Bottle of 100
60c Forhan's Tooth Paste 35c
$1.00 Nujol 57c
65c Barbasol 39c
40c Castoria 23c
50c Williams' Aqua Velva 32c
Johnson & Johnson Baby Powder 14c

Now you'll like Milk of Magnesia
Milnesia Wafers give you beneficial milk of magnesia in a palatable convenient form. You simply chew them. And children take them readily because of their pleasant taste. Try them.
Milnesia Wafers
18c - 31c - 54c
At May's & Liggett's

The 100% Blade —IS— 100% Joy
Wiry whiskers give in to Gem Blades without a struggle. They can't resist that 100% keen edge.
34c Package of 6
GEM double life BLADES
At May's & Liggett's

THE 50¢ TUBE KOLYNOS DENTAL CREAM
BECAUSE it foams KOLYNOS is the only toothpaste that works in one part of your mouth while your toothbrush is working in another! Try it!
50c Size 27c
At May's & Liggett's

LEND US YOUR FACE
Get a Package of
Wade & Butcher Special Curved Blades
and if they aren't the best blades you ever used we have authorized May's & Liggett's Drug Stores to refund your money.
Single Blade.....10c
5 Blades.....50c
12 Blades.....$1.00
At May's & Liggett's
Wade & Butcher, Razor Makers for over 20 years.

Squibb's Liquid Petrolatum .. 63c
50c Pebeco Tooth Paste 28c
$1.50 Agarol 86c
Hennafoam Shampoo 34c
35c Freezone 24c
10-oz. Mellin's Food 54c
50c Mennen's Shaving Cream 31c
75c Brioschi 49c
50c Pompeian Creams 39c
35c Cutex Preparations 27c
60c Bromo Seltzer 38c
50c Pepsodent Tooth Paste 31c
75c Acidine 49c
$1.25 Absorbine Jr. 86c
25c Packer's Tar Soap 18c
50c Shur-off 39c
$1.25 Pinaud's Lilac Vegetal 78c

CANDY
4 COCOANUT SPECIALS
An assortment of well flavored pieces that will suit the taste of all good candy lovers. Fine for over the Week-end.
Four Kinds to Choose From
Pound Box 39c
Made From Fresh Shredded Cocoanut

25c Mennen's Talcum 18c
$1.00 Zonite 66c
50c Iodent Tooth Paste 28c
Pluto Water, Large 26c
60c Pompeian Face Powder 36c
85c Jad Salts 51c
50c Palmolive Shampoo 28c
$2.00 S. S. S. $1.27
35c Sloan's Liniment 21c

Many Thousands Have Gained Glorious Health and Needed Flesh with McCOY'S TABLETS
50c Size 42c $1.00 Size 83c
At May's & Liggett's
McCoy's Lab., Inc. New York

Kidneys Bother You?
Deal Promptly with Kidney and Bladder Irregularities
Does every day find you tired and achy, Do you suffer nagging backache, drowsy headaches and dizzy spells? Are kidney excretions scanty, too frequent or burning in passage? Don't take chances! Help your kidneys at the first sign of trouble. For normal kidney action to cleanse your blood of poisonous wastes, use Doan's Pills. Users everywhere endorse Doan's. Ask your neighbor!
Doan's Pills
A Stimulant Diuretic to the Kidneys
75c Size 43c
At May's & Liggett's
Foster-Milburn Co., Buffalo

The New Improved KOTEX
PROTECTS—DEODORIZES
The scientific sanitary napkin that ends the danger, the bother and embarrassment of old-fashioned makeshifts.
Regular Package of 12 29c
3 for 85c
At May's & Liggett's

FEET SORE?
Stop Odors
Use MERCIREX
Wash the feet well in quick-lathering Mercirex Soap, then rub well with Mercirex Cream. Destroys odors instantly. And oh, how comfortable your feet will feel.
MERCIREX CREAM 69c
Soap, 35c 3 for 1.00
At May's & Liggett's

We are supplied with Weldona TABLETS FOR Rheumatism
Largest Selling Rheumatic Tablet in the World
Especially effective for Sciatica, Neuritis, Joint, Muscular, and other forms of rheumatism ordinary treatments fail to reach. Druggists sell millions of Weldona tablets annually. Get a package of Weldona tablets today. Weldona Corp., Boston, Mass.
$1.10 Size $1.00
At May's & Liggett's

Allcock's CORN PLASTERS
QUICK CORN RELIEF
Within one minute after you apply Allcock's Corn Plaster the most stubborn corn quits hurting. Allcock's is the new improved corn plaster with special shield protecting stocking
15c and 21c pkg.

No More Gray Hair
Kolor-Bak imparts the natural color—blonde, auburn, brown or black. One bottle for all shades. Fully guaranteed.
99c
Kolor-Bak
United Remedies, Inc. Chicago, Ill.
At May's & Liggett's

A. P. W. Jr.
Satin Tissue
Strong, Soft, Pure, Absorbent
Carton containing 4 colored rolls of A. P. W. Jr. Satin Tissue—6 months' supply.
95c
May's & Liggett's

DRUG STORES ALL OVER GREATER PITTSBURGH

STORE OPEN EVERY EVENING UNTIL 9 O'CLOCK

Now the famous KING NEUTRODYNE RADIO

With the Nationally Famous DYNAMIC SPEAKER

A Brand New Regular $147.50 Value Only $97.50 Complete

Regular $147.50 Value for Only

$97.50 Complete

For Friday and Saturday Only

At the amazing price of $97.50, you get the Brand New, famous KING Neutrodyne Radio in the beautiful Console Cabinet illustrated, built-in genuine DYNAMIC Speaker, 7 A. C. Tubes (One Rectifier), free delivery and free hook-up to aerial. Nothing else to buy. A regular $147.50 value. Make your selection now and save $50.

TERMS as low as $1 a week

WURLITZER

719 LIBERTY AVENUE
OPPOSITE WOOD STREET

REMEMBER—Friday and Saturday Only

Cold Snap Closes School; No Heat

BRIDGEPORT, O., Sept. 20.—(AP.)—Pupils arriving at the West Bridgeport Grammar School this morning found this notice posted on the door:

"Closed—on account of cold weather."

Merrily they skipped home and unbelieving parents learned a new heating system was being installed and there would be no more classes until its completion. The mercury fell 40 degrees in this district. There was a light frost.

DON'T GIVE UP HOPE

"Poorly designed shoes were the cause of my suffering. Shoes that threw the weight of my body forward and weakened my arches. Now I walk correctly—comfortably—in Ground Grippers."

Wrong way to walk

Ground Gripper shoes will enable you to forget that you ever had any trouble with your feet.

Only Ground Grippers combine the following vital principles of the correctly built shoe:

1. The Flexible Arch, which allows the foot muscles to exercise and thus strengthen themselves with every step.
2. The Straight Inner Line, permitting the toes to function with a free, strong, gripping action.
3. The Patented Rotor Heel, which helps you toe straight ahead, the normal, natural way.

Ground Gripper shoes will help you . . . just as they have helped thousands of others.

GROUND GRIPPER SHOES

for Men, Women and Children

517 GRANT STREET

Union Trust Bldg.

Charge Accounts Invited

TOWN AT ODDS OVER CLOCK

MT. PLEASANT, Pa., Sept. 20.—After 42 years the town clock in the tower of the United Brethren Church is to be removed because of a difference between the church board and Town Council over damage to the church by vibrations when the clock strikes.

The clock was installed nearly half a century ago. A few years ago the church was rebuilt and the clock placed in the new tower. Shortly afterward it was found the vibration was effecting the brick walls. The chimes were discontinued.

Now the church board has found that even the vibration of the clock's silent mechanism is causing the tower walls to crumble. Town Council has so far declined to buy a lighter clock.

New Castle Druggist To Get Honor Cross

NEW CASTLE, Pa., Sept. 20.—George L. Smith, druggist, is to be formally presented with the Distinguished Service Cross awarded for exceptional bravery under fire during the World War at a luncheon to be held at noon today in the Elks' Club. The presentation will be made by Col. T. M. Anderson, of Pittsburgh, chief of staff of the Ninety-ninth Division.

Man Asks $25,000 For Railroad Injury

NEW PHILADELPHIA, O., Sept. 20.—Charging that a locomotive hit a tie plate last July 15 and hurled it against him, causing permanent injury, Isaac Freeman has sued the Pennsylvania Railroad Company for $25,000 damages.

Child Badly Hurt When Truck Upsets

DOVER, O., Sept. 20.—Florence Ruth, 3, daughter of Robert Burbage, was critically injured when the truck driven by her father was crowded from the road by a hit-skip motorist and upset on the child.

New Kensington Man Dies in Chair

NEW KENSINGTON, Sept. 20.—Slumped in a chair, Louis T. Babington, 75, was found dead by his grandson, Delmer Randolph. Death was attributed to heart trouble.

Step Into Jonasson's Tomorrow

Below—Girl's Peasant Frock of wool Jersey in sizes 6 to 14. Red, Green, Brown and Navy two-tone color combinations with wool embroidery. $6.95.

Below—Girl's Tweed Coat in tan tones with collar and cuffs of mountain beaver. Also other models including Germania Chinchillas. Sizes 6 to 14. $16.75.

$6.95 $25 $16.75 $16.75

Youthful Fifth Floor Fashions

Junior-Misses'

Roadster Coats, $25

This popular type coat is especially smart in the series of Jonasson models to be presented tomorrow. Soft and fleecy of 100% pure alpaca pile in tan and beaver tones. Several attractive single and double-breasted models to select from in sizes 13 to 17.

—Jonasson's, Fifth Floor—

Junior-Misses'

Clever Frocks, $16.75

Model pictured of silk tweed is just a hint of the many others in prints, plain silk crepes and satins. Dashing new flared types for afternoon and some particularly youthful wool tweed, jacket ensembles with satin blouses. All the new colors in the selection. Sizes 13 to 17.

—Jonasson's, Fifth Floor—

Soleil and Felt Hats, $5

A most extensive collection which deals with the millinery mode in all its best phases. You'll adore the new little turbans so cunningly pleated and tucked—you like the many variations of the brow revealing styles and we know you'll be fascinated by the charming models with just a suggestion of a brim. All the season's favorite costume shades.

—Jonasson's, Fourth Floor—

"Bijou"

Loveliest of Silk

Hosiery at $1.95

Be sure to see this stocking tomorrow in all the new autumn shades.

Every day it wins new friends by virtue of its sheerness and clearness.

Chiffon or Service weights—silk from top to toe—picot edge—hemstitched stop-a-run band.

Jonasson's, —Main Floor—

The New Longer and Flared Lines in

Coats $79.75

One model after another with beautiful fur collars that slope gently away from the face after the manner of Paquin, Lelong or Renee.

Black, English Green, Cocabean Brown and Wine Tones flatteringly trimmed with Wolf, Fox, Skunk, Badger, French Beaver, Caracul and other rich peltries. Women's and misses' styling. Sizes 14 to 46.

—Jonasson's, Third Floor—

MEYER JONASSON & CO.

LIBERTY AND OLIVER AVENUES—CALL ATLANTIC 6200

EVERY SATURDAY

An Interesting 4-Page ROTO-GRAVURE SECTION IN THE SATURDAY SUN-TELEGRAPH

ROTOGRAVURE on Saturday! The Sun-Telegraph is bringing you on Saturday what only the larger papers of the country have given you on Sunday.

Pittsburgh people like it. Quick approval has been expressed by thousands at this latest innovation by the Sun-Telegraph.

Keep in touch with your city and with the news of the world through the pictures in the Saturday Rotogravure! Order your copy now!

SUN-TELEGRAPH

"Tells It First"

Real Estate

A three-story concrete residence in Amberson place, Shadyside, has been sold by John F. Walton, Jr., to Mrs. A. L. Over for a consideration in the neighborhood of $55,000. The lot is 93x120 feet.

A brick dwelling at 405 South Dithridge street, Oakland, and a frame dwelling at the rear on a lot 40x140 feet has been sold by Herman H. Adam to the Young Women's Christian Association for $25,000.

A brick residence and garage at 2754 Beechwood boulevard, Squirrel Hill, has been conveyed from Herman H. Schluter to Edward B. Kelley.

Spang, Chalfant & Co., Inc., have purchased from the Etna Lodge of B. P. O. Elks 41x110 feet improved at Butler street and Elk way, Etna.

Rishty & Sutton, operating a chain of lingerie, hosiery and linen shops, have leased the storeroom at 609 Penn avenue at the entrance to the Roosevelt Hotel. The Horner Real Estate Company closed the deal.

Adam Hoffman was the broker in the sale of a branch postoffice building at Beaver and Pennsylvania avenues, North Side, for William J. Graham to John A. Buchanan.

The North Side Real Estate Company sold for Ira D. Smith to John H. Downes 85x150 feet in East Ohio street, North Side. The buyer plans a gasoline service station.

In West View, the Allegheny Bellevue Land Company sold through the Freehold Real Estate Company to Minnie Spencer two lots in Georgetown avenue.

Galliano Pecci, builder, has purchased from C. Valenti 73x127 feet in Shetland avenue, Twelfth Ward, on which he will build modern homes.

Building permit applications included:

Fourth Ward—Isolay Dairy Company, brick building, 3380 Emily street, $200,000.

Fourteenth Ward—Harbert Sander, brick and tile dwelling, 7001 Meade street, $30,000; J. H. White, brick and tile dwelling, 4341 Ludwick street, $6,000.

Thirteenth Ward—C. Valenti Co., two brick and tile dwellings, 2004-08 Fairlawn street, $12,000.

Twentieth Ward—G. W. Schmidt, brick and tile dwelling and garage, 3100 Middletown road, $8,500.

Truck Driver Held In Death of Baby

NEW KENSINGTON, Pa., Sept. 20.—Hit-and-run charges were preferred by state highway patrolmen against Harry Beigle, Arnold, alleged driver of the truck which killed 2-months-old Mary De Martino, daughter of Mr. and Mrs. Samuel De Martino, of Arnold, on September 11.

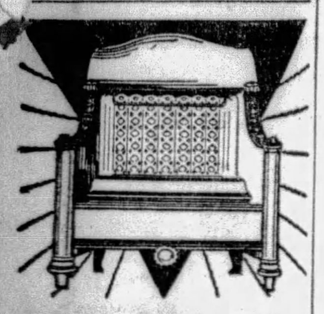

Radiant Heaters

Model 20 Humphrey illustrated above

$15

Keep warm. Choose a room heater from our wide selection of the following makes

Humphrey
Ray-Glo
Adams
Reznor

Terms as low as $3 down $3 monthly

Peoples Natural Gas Company
545 Wm. Penn Way

YOUR CARBON ARC LAMP NEEDS CARBONS
We Are Sole Distributors of Therapeutic Carbons
EVEREADY
Sunshine Carbons
in Pittsburgh and Can Keep You Supplied With All Grades.
FEICK BROTHERS CO.
PITTSBURGH'S LEADING SURGICAL SUPPLY HOUSE
811 LIBERTY AVENUE
Pittsburgh

FRANK & SEDER

1000 New Fall Hats!

Regularly to $7.50 Values! For the Anniversary at

Just Unpacked! Purchased Expressly for this Event! Including Every New Material. All New Colors! New Modes! **$4.45**

Every Hat Above-Ordinary in Style and Value!

The new tricos . . . stunning rhinestone-trimmed velvets . . . metallic and velvet "combines" . . . sleek Austrian felts! Off-the-forehead fashions in the most distinctive and approved manners! Softly framing the face. New colors. New trimming motifs! Everything to make this event worth-while attending!

4-Hour Sale! 10 A. M. to 2 P. M. Only!
171 Soleil Felts $2.44
FOR 4 HOURS ONLY at this price! All new colors and styles. All headsizes.
Frank & Seder—Third Floor

Mothers! Here's a Real Anniversary Gift!

Boys' 2-Pants Fall Suits

Guaranteed Cash Savings of $4.00

$11

These suits are worth and sold everywhere at $15. The manufacturer agreed to make them for us at actual cost, without a cent of profit, as his contribution to our Anniversary Sale. The fabrics we selected ourselves. There are just 500 of them, and they will be offered as long as they last at $11.

Sizes 7 to 16—All Wool Materials—All Dark Colors—Newest Patterns!

Frank & Seder—Fourth Floor

21st ANNIVERSARY

MISSES' APPAREL!

Autumn's Newest Fashions at Anniversary Savings!

(a) Tweeds Belong to Autumn 1929!

Grey and amethyst make a charming misty violet harmony! Seven-eighth coat, lined in the brilliant violet that makes the long sleeve blouse. Others in new colors, with long or seven-eighth coats..... $29.75

Leather Jackets

With warm plaid lining. Excellent for outdoors. In all colors.

$13.95

(d) Debonair as its Little Cape!

For it can go any place at all! Black satin pleated skirt and jacket with bisque Canton crepe blouse. Also Canton crepe frocks and jacket modes. $12.95

(e) Transparent Velvet

Which means it's new and smart for Fall as well as Winter! With daintiest blouse of net. Brown, black, marine and wine. Also sleeveless and long sleeve modes, smartly trimmed.. $18

(c) Dashing... Sophisticated!

Black broadcloth coat with huge collar and cuffs of Manchuria Wolf. Clever inserts of black broadtail fabric in front and back. A large assemblage of other stunning modes at this price..... $39

For the Dance

And for formal "dates" choose a taffeta evening frock with graceful long skirt. Also georgette. Special for..... $16.50

(b) Extravagant with Fur!

But so absolutely stunning! Beige wolf collar and cuffs that contrast with the beauty of the Sylvia broadcloth coat. Other coats of broadtail fabrics and velour dunord all sumptuously furred. $69

(f) Dash, Comfort!

Combined in this unusually low-priced roadster coat of alpaca. And sports weaves—plain or furred..... $22

Frank & Seder—Second Floor

Special Anniversary Purchase and Sale of

Girls' New Coats

Two Great Savings Groups!

at $13.98

Coats that regularly are priced $16.98 each! Belted sports coats with deep fur collars—coats of fine Stewart's Beaverline! Soft pile fabrics—in fashions that follow latest style trends—with low-placed flares, soft flounces, clever seamings! Fur-trimmed broadcloth—leopard cloth with tam to match! Sizes 6 to 10—8 to 14.

at $16.98

Coats of the dressy type! $19.98 values! Fine broadcloth, gracefully flared—with furred collar and cuffs. Also Aero-Tweeds belted and furred. Sizes 8 to 14.

GIRLS' FALL DRESSES

Silks, plaids, plaid and velvet combinations, lightweight woolens. New trimming touches. Special $3.98

Frank & Seder—Third Floor

Saturday—Anniversary Feature!

Unusual Offer 212 FUR COATS

Savings of $25 to $100

$75-$125-$198

Black Pony Coats	Natural Muskrat	Hudson Seal (Dyed Muskrat)
American Broadtail	Blonde Pony Coats	Black Caracul
Black Caracul	Marmink Coats	Natural Raccoon
Nat. Pony with Fox	Oppossum Coats	Silver Muskrat
Hair Seal Coats	Caracul Coats	American Broadtail
Leopard Cat Coats	Baby Seal Coats	Ocelot Coats
Northern Seal (Dyed Coney)	American Broadtail	Panther Coats

As a special Anniversary Sale feature we have assembled 212 fine quality fur coats, the result of several fortunate purchases. These we offer at truly remarkable savings—as well as a special group of models taken from our own higher-priced stocks. And here you have three groups of fine new coats — three prices that mean dollars saved!

A Deposit Will Reserve Your Purchase. Convenient Deferred Payments May Be Arranged.

Frank & Seder—Second Floor

Our $8 Gregorio Shoes

Specially Priced for the Anniversary at

A Saving of $1.10 on every pair of Gregorio shoes you purchase during the Anniversary Sale! Buy several pairs! **$6.90**

Beautiful footwear in all the new Fall leathers and Fall designs! Straps, stepins, operas, ties. Kid, patent and suede in new colors!

Children's 'Footcraft' Shoes

Scientifically designed to give the utmost in comfort..... $3

A Pencil Box With Every Purchase!

Girls' New Fall Shoes

All heel heights. Kid and patent. All sizes..... $4

Frank & Seder—Third Floor

Anniversary Feature for Smaller Folk!

Tots' Chinchilla Coats

Famous Germania" Chinchilla Coats Regularly $12.50 Each . . . **$9.98**

All wool — with warm suede lining! For brother and sister!

Cunning in their tailored smartness! In cinnamon, tan, green, navy, wine and pretty French blue colors! With pockets, too!

Babies' $2.98 Chinchilla Coats. White, pink, blue, buff. $2.59

$1.98 Jersey Dresses and Suits. All new colors, styles. $1.69

Frank & Seder—Third Floor

CHEMISTS WILL AWARD MEDAL

Chemists from many states and several from foreign countries attended sessions of the American Electro-Chemical Society at the William Penn Hotel today and visited Pittsburgh industrial plants and institutions of learning this afternoon. The meeting this morning was held in two sections. One, presided over by Harry M. St. John, devoted itself exclusively to electro-thermic matters. The other, in charge of Francis C. Frary, of Pittsburgh, president of the society, heard papers on miscellaneous subjects.

One of the most interesting papers was that of T. D. Yensen, in charge of the magnetic section of the research department of the Westinghouse Electric and Manufacturing Company. He told of increasing the purity of iron until now metal can be produced that is 99.95 per cent pure iron. This greatly improves its magnetic properties.

Much interest was shown by the electro-thermic division in a paper by Dr. Arthur S. King, head of the physical laboratory of Mt. Wilson Observatory, Pasadena, Cal., describing spectroscopic studies conducted with the help of electric vacuum furnaces.

WILL AWARD MEDAL

The delegates made tours this afternoon of the plants of the Westinghouse Electric and Manufacturing Company, Firth-Stirling Steel Company, Carnegie Steel Company, Duquesne Light Company, National Casket Company, Jones and Laughlin Steel Corporation, Pittsburgh Coal Company, University of Pittsburgh, Mellon Institute, Carnegie Institute of Technology and United States Bureau of Mines.

A dinner and dance are on the program for tonight. At the dinner the Acheson medal will be presented. The medal and a $1,000 prize are given by the society every two years for a distinguished contribution to electro-chemical science. The award is provided through a fund established by Dr. Edward G. Acheson, of graphite and carborundum fame.

GIRL, 16, SHOOTS MAN; HELD

CUMBERLAND, Md., Sept. 20.—(AP.)—Eula Roberston, 16-year-old confessed slayer of Thomas Sullivan, 53, was held for the action of the October grand jury by the coroner's inquest investigating the shooting.

After first denying the shooting, the girl, according to police, admitted that she fired at him after Sullivan had made advances to her in the back yard of her home. She said that on several occasions the man had annoyed her, and that she had obtained the pistol from the trunk of a boarder at her home.

Sullivan, according to police, was released from jail several days ago after having served a 30-day sentence imposed after a fight with the girl's mother and Osborne Bennett, a boarder at their home, because of alleged attentions Sullivan was attempting to force on the girl.

LAST 2 DAYS

Friday and Saturday

ALL DENTAL WORK 1/2 Off

$15 Set of Teeth $7.50
Red rubber base with natural pink front—this week

$25 Statite Teeth $12.50
A beautiful imported maroon base. This week only

$35 Restoration Plate $17.50
Restoring the original shape of your face

Painless Extractions—With Oxygen, Gas or Novol

DR. B. A. HYMAN
DENTISTS
540-542 Smithfield Street

Open Saturday Evenings Till 9 O'Clock. Phone Atlantic 5699

(Advertisement)

WOULD HAVE MADE BIG DIFFERENCE

Lady Wishes She Had Known of World's Tonic Months Ago

"My baby was born last June," said a well known matron of Pittsburgh to the World's Tonic Interviewer. "He was not a big, bouncing boy, like the others, but rather weak. I could not nurse him, and while he is all right now we had a hard time with him for several months. No doubt his poor start was due to my wretched health. I was bilious for weeks at a time, and used to see black spots before my eyes and suffer a severe pain in the top of my head. My heart sometimes thumped uncomfortably after exertion, and my stomach was very delicate, so that I had to be most careful in my eating. My main trouble started after I had the flu. I lost weight until I only weighed 98 where I used to weigh 140. I could hardly keep anything on my stomach, which was ulcerated. Whatever I ate that stayed down felt like hot coals in my stomach. I had to take different kind of medicines every night to get my bowels to move. I had an anemic condition of the blood and took colds very easily. My feet were cold all the time.

"All I did for myself did not help much until I tried the new medicine that everybody is talking about here, called World's Tonic. I was surprised and delighted with the quick results. My liver became active again, and the biliousness went away. My heart beat regularly, and my stomach digested everything I ate. I gained weight and strength rapidly. World's Tonic proved to be just what a woman in my condition needed, and if I had known of it a year earlier it would have made a big difference in both my baby and myself."

World's Tonic can be had of Dow's formerly McCulloch's, also May's, Mayflower, or of any other first class drug store. (A-96)

FRANK & SEDER 21st ANNIVERSARY

An Anniversary Contribution!

Hart Schaffner & Marx Suits & Topcoats

A Special Group Bought At An Under Price Brings Pittsburgh Men Great Anniversary Savings

$29.75

Right at the very beginning of the season you have this opportunity to buy Hart Schaffner & Marx clothes at a price considerably lower than would usually prevail . . . made possible by remarkable price concessions from these great makers on a special group of Suits and Topcoats for our Anniversary Sale. You choose from a complete selection of the new styles, colorings and patterns and a size range to fit men of every proportion. Not in years have we been able to offer such fine quality—right at this time—for so little money.

Anniversary Special!

Hart Schaffner & Marx Silk Lined Suits

Another great Anniversary contribution—at an UNDERPRICE—Hart Schaffner & Marx silk-lined suits, carefully made, carefully styled, carefully tailored to suit the man of most discriminating taste.

$45

You Can Buy These Garments On Our Budget Buying Plan—Pay in 10 Weeks

Take Express Elevators to Men's Store—Fourth Floor

Our Enlarged Men's Hat Dept. Offers

Regular $5 New Fall Men's Soft Hats

At a Special Anniversary Price.. **$3.95**

Lined and unlined—newest Fall shapes and colorings—narrow or medium widths, snap or curl brims. Remarkable quality at $3.95.

Complete Showing of Men's New Fall STETSONS AT $8.50 TO $10

Men's Store—Fourth Floor

Men's $3.85 to $6.50 Globe Union Suits

Fall and Winter Weights.. **$2.98**

Choose from silk and wool, wool mixed, worsteds and rayon and wool; half or long sleeves, ankle length garments with closed crotch; all perfect first quality union suits at an Anniversary special price—$2.98.

$3.95 All-Wool Sport Sweaters

Anniversary Special Price **$1.85**

V or crew neck pullovers in plain high colors, fancy weaves, cross stripes and odd designs; 100% wool sweaters, all first quality, for school, sports, work or outdoors.

Men's Store—Fourth Floor

Special! Regular $1.00 Mogadore Ties

New mogadore stripes in newest Fall colorings . . . a grade that sells for $1.00 everywhere. **69c**

Regular $2.45 to $3.95 "Arrow" Shirts

All kinds of materials, new colorings and patterns . . . collar-attached and separate collar-to-match styles. **$1.69**

Anniversary Special!

Men's Shoes

"Crossett" Shoes
"F. & S." Shoes!
"Hanan" Shoes!

$4.90

In tan and black kid and calf. Low and high styles—new toe. All sizes included.

Fourth Floor *Fourth Floor*

BARGAIN BASEMENT ANNIVERSARY SALES!

3 HOUR SALES 9 A.M. TO 12 NOON

Women's Rayon Undies Just 200 to sell—odd lots. Slightly soiled. Limit 2 to a customer. To $1 values! F. & S.—Basement **29c**

Women's Hose, 2 Pairs Including rayon and silk and rayon hose; all latest styles and colors. All sizes 8½ to 10. Basement **31c**

Boys' Chinchilla Coats Just 50 coats to sell. Blue chinchilla; wool plaid linings, brass buttons. 1 to 4. Bmt. **$1.95**

Men's Flannel Shirts at In grey and khaki—well made. $1.25 to $1.50 values! Also Flannelette shirts. F. & S.—Basement **66c**

Arch Health Shoes only Values up to $4.95. Broken sizes. Only 150 to sell. While they last. $1.59. Basement **$1.59**

Odd Panels, Priced 2 for Up to $4 lace panels in 2¼ and 2½ yds. long. Slightly imperfect. Low priced at 2 for $1. Basement **$1**

Sale! 46 Fur Coats, each Carried over from last season, but are this season's styles. Trimmed and self-trimmed. Sub-Bmt. **$19**

Children's to $1 Tams at Brushed wool and wool-mixed materials. All colors; odd lots. All head sizes. Special. Basement **39c**

All Day Sale! Women's

Pure Silk HOSE 67c

Full Fashioned!

Pure silk, silk and rayon and Bemberg grades. All the newest fall colors. Sizes 8½ to 10. Values to $1.25.

F. & S.—Basement

Extra for Saturday! Anniversary Feature of

Girls' Winter Coats

Actual $7.95 to $8.95 Values!

Chinchillas! New Velours! Fine Bolivias! **$5.95**

Included are other fine quality materials, beautiful Fall styles and shades, all sizes 3 to 16 years. Remarkably underpriced at $5.95.

100 Girls' Coats $5.95 and $6.95 values, all sizes 3 to 14 years. These coats are practically sold at cost. **$3.95**

Sale in Frank & Seder Sub-Basement Girls' Dept.

ALL DAY SATURDAY *While Quantities Last*

Velvet Carpet, Yard at 27 inches wide; 12 beautiful patterns; large variety of colors. Regular $1.39 value. Sub-Basement **94c**

Rayon Undies, 2 for Women's rayon undies. All colors. Lace and applique trimmed, tailored styles. All sizes. Basement **$1**

Women's Union Suits Up to $1 winter union suits, also child's panty waist suits in random and white. Basement **59c**

Children's Sweaters at Values to $1.50. All-wool and rayon and wool. Newest fall colors and styles. All sizes. Basement **69c**

Women's Fur Coats for Sold at savings of ¼ to ½. Carefully selected Fur Coats for Anniversary Sale. Low priced. Sub-Basement **$50**

Women's Silk Hosiery Silk and silk and rayon hose in Twin and Pointed Heel. All sizes 8½ to 10. Basement **29c**

Frank & Seder —Basement

Exceptional Basement Anniversary Offering!

Boys' 2-Pants Suits and Overcoats

Regularly Priced as High as $7.95!

Mothers! This is a real Anniversary surprise bargain for you! The suits are of good wool mixtures in dark and medium patterns. Overcoats of chinchillas and heavy plaid lined. All sizes, 7 to 16, in both lots. Better grade suits and overcoats at genuine savings! **$4.95**

Boys' Novelty Suits $1.55 Made of good all-wool materials; clever styles. Sizes 2 to 8 years. Reg. $2.95 values.

Lumberjacks All-wool; checks and plaids. All sizes. **$1**

Union Suits, 2 Heavy ribbed materials. All sizes. 79c values. **$1**

Blouses, 2 for Plain and fancy broadcloth; fast color. **$1**

Leatherette Coats $3.95 FOR BOYS Black leatherette with belts all around; wool lined—sizes 6 to 17 years.

Frank & Seder—Basement Boys' Dept.

Remarkable Anniversary Feature! Women's

New Fall Hats

Regular $3.50 Values!

Chic Pokes, Off-the-Face Models, Eyebrow Effects, Youthful Large Hats, Matrons' Hats, etc. All the Popular Colors. **$1.77**

Beautiful new Fall felts at this very low price. No matter what type or color you like, you will find it in this group. Large, Small and Medium Head Sizes.

Frank & Seder—Basement Millinery Dept.

Basement Anniversary Sale!

Men's Felt Hats

$1.95

In brown, grey and other popular colors. Featuring all the newest fall styles. Regularly $3.95!

Wool Sweaters $1.69 Men's all-wool pullover sweaters. All sizes. Regular $2.95 values!

Men's $1 Ties 2 for $1 Well made, nicely lined—new fall patterns and colorings. Low priced.

Frank & Seder—Basement

Outstanding Anniversary Sale! Women's

New Fall Shoes

$2.95 and $3.95 Values!

Smart new Fall shoes, including Patents, Satins, Kidskins, Velvets, New Straps, New Pumps, New Oxfords. Every wanted heel height. All sizes 3 to 8. Anniversary Special. **$1.97**

Child's High Shoes Tan high shoes with good wearing soles and rubber heels. All sizes. **$1.09**

Men's New Shoes Tan calf and gunmetal. Goodyear welt soles, rubber heels. 6 to 11. **$2.90**

Frank & Seder—Basement

Interesting Comment About Stars of Hollywood and Local Amusements

BUDDY ROGERS GETS NEW CAR AND RIDES OUT TO SEE JUNE COLLYER

By DOROTHY HERZOG

(Copyright, 1929, by Premier Syndicate.)

HOLLYWOOD, Sept. 20.

IT may not be long. Then again, it may not be 'atall. Still, what did Charles (Buddy) Rogers do when the motor folks delivered his swank blue limousine? What did he do?

Why, he broke speed laws getting over to June Collyer's home in Beverly Hills. And even though June was convalescing on her downy couch from a ptomaine attack, she went post-haste for a ride in the new bus.

Verily it's beginning to look serious. This Buddy Rogers-June Collyer steady social seeing.

June Collyer

Once there was a time when kindly whispers fluttered a rumor that linked Buddy and Mary Brian. But eventually they each went their respective ways and now, insofar as Mary is concerned, it 'pears from the outside of deduction looking in that she and Billie Bakewell are that-a-way about each other.

We haven't had a wedding in Hollywood for a week or so. At the rate the altar has been clicking off flick couples, looks as though the cards would bring more victims along.

You never can tell about these svelt, movie villains. The last place one might expect to see 'em is at a circus. Yet that's exactly where Erich Von Stroheim took his family on Ringling Brothers' last night here.

Mr. Horton Tries Hand at Poetry

EDWARD EVERETT HORTON has broken loose again. Eddie sank into contented silence after so adroitly winning the parchest championship from one Bess Meredyth. Now he comes forward again in a cunning attempt to achieve for himself the vaunted title of Hollywood's poet laureate. To this end, Mr. Horton presents the following "pome:"

Edward Everett Horton.

Diction, oh, diction, oh, stick to me now,
I'll not desert you, I give you my vow.
Great has my need of you been heretofore,
Now I can use you yet still more and more.
Microphones tinker with laughter and voice,
They take what they want and leave you no choice;
But diction, oh, diction, you soothe them go well,
So stick by a fellow, oh, gee, you are swell!

Having little or no—mostly no—knowledge of poetry, Mr. Horton's contribution is printed in purest innocence. Be kind, now.

Billy Haines Is Such a Wit

BILLY HAINES strolled restlessly around klieg lights, camera paraphernalia, actors, propmen, et cetera. He strolled restlessly, I say, casting many an opprobrious glance at the frowning experts who were rigging the microphones in a new spot.

William Haines.

'H u m p h,' grumbled Billy, at last. "These g u y s change mikes as often as the picture does supervisors!"

THEIR REAL NAME DEPARTMENT: *Mary Nolan — Imogene Wilson nee Robertson.*

Edward H. Griffith, accompanied by Pathe exeks, strolled unconcernedly throuh a "certain" theater lobby 'tother eve. Electric lights announced a special preview would click off Beaucoup soon. Mr. Griffith et al sat down and waited for said preview of which, to be sure, they were nervously cognizant, it being Eddie's picture, "Rich People," featuring Constance Bennett.

Off she ran. Over she went to the audience. Ergo, Mr. Griffith is now preparing to shoot some added scenes, after which his offering will go forth to earn its daily box office bread, a bigger and more pretentious celluloid.

TAX PUBLICITY DENOUNCED

CHICAGO, Sept. 20.—(AP).—Criticism of the United States Senate for its proposal to examine corporation income tax returns as a preliminary to fixing tariff rates was voiced by James L. Donnelly, executive vice president of the Illinois Manufacturers' Association.

Branding the plan as "unwarranted, futile, and prompted by purely political motives," Donnelly declared Senate Democrats were embarked on a "fishing expedition" in an effort to get material for attacks on tariff beneficiaries.

"In the first place," he said, "proponents of this income tax return investigation apparently intend to single out a few of the larger and presumably more prosperous manufacturers in a given industry. The experiences of such relatively few members of an industry would not be representative of the industry as a whole. The rate of duty on any product should be based upon the status of the industry generally."

Six Youths Held For Auto Thefts

AMBRIDGE, Pa., Sept. 20.—Six youths are held here to answer to thefts of automobiles. Francis Wise, 19, Homeville; Warren Reinhardt, 19, Munhall; Steve Ribovich, 18; George Macko, and Edward Barros, 17, all of Homestead, are accused of stealing an automobile at Youngstown, O.

Joseph Bendetta, 19, 1670 Merchant street, and Anthony Oncroto, 17, 225 Ford avenue, Pittsburgh, are charged with an attempt to steal the car of Fred Fraly.

Opener

Irene Bordoni, in "Paris," comedy with songs, will be the opening attraction of the season in the Alvin, September 30.

Lima Stone Quarry Swept by Flames

LIMA, O., Sept. 20.—(AP.)—The main building of the National Lime and Stone Co. quarry at Bluffton, near here, was destroyed by fire late yesterday. Damage was estimated at $350,000. A hot box on a stone crusher or a short circuit in electric wiring is believed to have caused the blaze.

Fire threatened the residential section of Bluffton for more than an hour as sparks showered the area.

Hunter Is Star Of New Play Coming

Glenn Hunter, known to Pittsburgh as the star of "Young Woodley," "Merton of the Movies," "Clarence" and many other successes, will come to the Nixon for next week in Irma Kraft's new play, "Reborn."

"The Last of Mrs. Cheyney," which the George Sharp Players will present in the Pitt next week, is a comedy by Frederick Lonsdale, English playwright, in which Ina Claire appeared in New York for more than a year. Thursday and Saturday are matinee days.

Donora Man Dies After Auto Crash

GREENSBURG, Pa., Sept. 20.—(AP.)—Arthur Clendan, 33, Donora, Pa., died of a fractured skull sustained in an automobile accident on the Greensburg-Scottdale road last night. The car overturned on a corner. William Lowry, driver, received minor hurts. Two other passengers were uninjured.

Foes of Young Plan Parade in Berlin

BERLIN, Sept. 20.—(AP.)—A large body of demonstrators against the Young plan, accompanied by a huge crowd of sympathizers, marched in procession through the city last night. They carried banners bearing such devices as "80 marks every second for 60 years; we won't pay." In the West End square several speakers addressed the crowds stressing the maxim that "honor forbids us to pledge the earnings of our children and grandchildren."

FILMLAND.

FILMLAND.

WARNER THEATRES

ENRIGHT

A White Way Revue!

DICK Powell 'BITS O' BROADWAY

Bits o' the Newest Shows! Bits o' the Greatest Songs!

PEP! SPEED! FUN!

Starts Tomorrow!

LAST DAY! DICK POWELL in "Spanish Skies" "CHARMING SINNERS" With Powell — Ruth Chatterton — Clive Brook

Meet RING LARDNER'S "Elmer the Great" Funnier than ever in—

FAST COMPANY WITH Jack Oakie

Wise-Cracker of "Hard to Get"

Evelyn Brent "Skeets" Gallagher

You'll Roar at the Small-Town Boob Who Knows All About Women—He Admits It!

ALL LAFFS! ALL TALK!

STANLEY

Introducing Pittsburgh's Own Beauties—

BROOKE JOHNS in Meet the Girls

Yes, sir! He's presenting the Stanley Rockets, dancing as they've never danced before—in a whirlwind show!

STARTS TODAY!

Lovers . . . Cast From Society Because They Dared to Tell the Truth! That's—

DOLORES COSTELLO "HEARTS IN EXILE"

Warner Brothers' Romantic Smash with GRANT WITHERS Geo. Fawcett

Dolores' Most Unforgettable Romance!

ALL TALKING!

DAVID BROUDY'S OVERTURE "Hits from 'Gold Diggers of Broadway'" BERNIE ARMSTRONG'S Organ Solo

RECORD BREAKING

GRAND

How Everyone's Raving About This

All Natural Color Classic

"The GOLD DIGGERS OF BROADWAY"

Warner Brothers and Vitaphone's Sensational Production, with

Winnie Lightner, Ann Pennington, Nick Lucas, Conway Tearle—many others!

IN COLORS THAT RIVAL THE RAINBOW'S SPLENDOR!

LIBERTY STARTING TODAY! COLONIAL

Warner Brothers and Vitaphone's all talking—all natural color hit

"ON WITH THE SHOW"

With JOE E. BROWN BETTY COMPSON SAM HARDY ETHEL WATERS SALLY O'NEIL

REGENT Today, Sat. and Mon.—"THE HOTTENTOT," all talking, all laffing, with Edward Everett Horton. Tues., Wed., Thurs.—A glorious talking film of romantic adventure, "TWO MEN AND A MAID."

KENYON LON CHANEY in "THUNDER" All Talking Collegians Comedy Fox News

GARDEN VILMA BANKY "This Is Heaven" Hear Vilma's Voice. 1st Time in Talkies

TRIANGLE EAST LIBERTY Leatrice Joy in 'Midnight Madness" & Tom Mix in 'Just Tony'

BRUSHTON THEATRE Fri., Sat.—An All Talking Picture, Baclanova and Clive Brook in "DANGEROUS WOMEN," Comedy, and Vitaphone Acts

FILMLAND.

LOEW'S UNITED ARTISTS

PENN

NEXT WEEK

A THROBBING COMEDY DRAMA ACTUALLY FILMED AT THE FAMOUS INDIANAPOLIS TRACK

DARING DASHING DEVIL-MAY-CARE

William HAINES in Speedway

THE LAUGH-A-SECOND TWO-MILE-A-MINUTE M-G-M SOUND THRILLER

ON THE STAGE TEDDY JOYCE

WITH A BROADWAY CAST OF SINGING AND DANCING COMEDIANS

in "Snap Into It"

NOW 3 Live Ghosts ON THE STAGE TEDDY JOYCE "VACATION" DAYS

LIBERT ~ BREESKIN

LOEW'S ALDINE

NEXT WEEK

MUSICAL COMEDY VERSION OF CRADLE SNATCHERS

WHY LEAVE HOME?

ALL TALKING SINGING DANCING HIT

WITH WALTER CATLETT · SUE CAROL DAVID ROLLINS

RICHARD KEENE · DIXIE LEE · NICK STUART · JEAN BARY

NOW "THE DANCE OF LIFE"

HAL SKELLY & NANCY CARROLL

Harris

NEW SHOW SATURDAY (CONTINUING 'TIL NEXT SAT.)

Vaudeville EDDIE MALLE PEPPY MASTER OF CEREMONIES AND A REAL SNAPPY STAGE BAND

TALBOT KENNEY & GIRLS "LETS PRETEND"

The 3 DALES ALL PERSONALITY

METROPOLITAN SINGERS

AND ON THE TALKING SCREEN ROBART BOSWORTH-LEILA HYAMS & JOHNNY MACK BROWN in HURRICANE

SHERIDAN SQUARE

NEW BILL SATURDAY-CONTINUING MON & TUE

Vaudeville VICTOR GRAFF SENSATIONAL MASTER OF CEREMONIES AND A REAL PEPPY STAGE BAND

3 VIM BOYS RADIO FAVORITES | 4 FLASHES YOUTH PEP & GRACE

HORTON & MOORE ALL IN FUN

A TALKING EPIC OF THE SEA ROBART BOSWORTH-LEILA HYAMS & JOHNNY MACK BROWN. HURRICANE

FALL STYLE EXPOSITION & SALE

OPEN SATURDAY UNTIL 9 P.M.

HARRIS

624 TO 630 LIBERTY AVE Thru to OLIVER

The tremendous purchasing power of the Harris store brought into full play to obtain price concessions for our patrons! Manufacturers, eager to gain the good-will of the Harris store, and especially to secure the business for our new branch unit to open in New Kensington, granted us liberal price reductions on new fall and winter stocks!

INVITATION TO ALL PITTSBURGH TO OPEN ACCOUNTS ON LIBERAL HARRIS CREDIT

Amazing Purchase—Hundreds of Stunning New Fall and Winter

COATS

Values from $49.50 to $59.75

$39.75

The smartest modes for winter—in new flares, straightlines, elbow cuffs, tuxedo fronts—in the newest Broadcloth weaves, silky-finished materials, and imported sports materials—browns, tans, greens, navy and black—elaborately trimmed with the season's most stunning FURS.

Other Coats $25.00 to $125.00

Harris—COATS—Second Floor

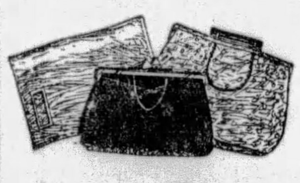

New Bags $2.95

In colors and styles to go with the new fall coats and frocks

Featuring the new Vagabond model, smart pouch and other styles—in suedes and popular leathers. A wide range of colors.

Harris—Street Floor

Our Greatest Values In Fall

2-PANTS SUITS

Undoubtedly the largest and best selected stock of men's fall clothing that men have had the opportunity to select from in years, at a price that actually saves them $10.00 or more.

Hand-Tailored Fall Garments

by such well-known makers as "STYLE-CLOTHES" and "WOOLSHIRE" — built with the care of custom-tailored suits—of choice fall woolens, in a wide range of new models and colors.

Harris—CREDIT OF COURSE—Third Floor

$35

New Fall Topcoats—$25.00

Your New Hat, Sir!

The style that becomes you—the color you prefer—the types that well-dressed men are wearing—the values that save you money.

Our Special	Our Light Weight	"Society Club"
3.85	5.00	6.00

Harris—CREDIT OF COURSE—Street Floor

AMUSEMENTS.

NIXON TONIGHT 8:15 MAT. TOMORROW 2:15

LAST TWO DAYS

MESSRS. SHUBERT present WALTER WOOLF in a new operatic musical comedy THE RED ROBE

Nights: $1, $1.50, $2, $2.50, $3. Mat. Tomorrow: 75c, $1, $1.50, $2. Sat. Mat.: 75c, $1, $1.50, $2, $2.50—No Tax on Tickets.

SEATS NOW

NEXT WEEK—SEATS NOW

America's Favorite Star GLENN HUNTER In A New American Play "RE-BORN" By IRMA KRAFT Staged by JOHN D. WILLIAMS

Mail Orders Now—Nights and Saturday Matinee—75c, $1.00, $1.50, $2.00, $2.50. Pop. Priced Mat. Wed.—75c, $1.00, $1.50, $2.00.

MALATE POST No. 12 V. F. W. INTERNATIONAL CIRCUS 14 GREAT ACTS DUQUESNE GARDEN TONITE AT 8:15. General Admission... 50c

Tonight Knights of Columbus

Shubert Pitt Tonite at 8:25 Last Mat. Tomorrow

GALA FALL OPENING GEORGE SHARP PLAYERS Present FRANCES STARR in "THE CONSTANT WIFE"

NEXT WEEK—SEATS NOW 'The Last of Mrs. Cheyney' A Lonsdale Comedy

Best Seats $1.00, Saturdays Included

SUNDAY ONLY FRANK WILLIAMS AND HIS BRUNSWICK RECORDING ORCHESTRA OF 10 ARTISTS STEAMER GREATER PITTSBURGH

Tickets—Mat. 3 P.M., Adults 50c, chil., 25c Moonlight 8:45 P.M., Adults 75c, child. 50c

A Red Hot Band From Cowboy Land

ACADEMY Mat. Daily 2:15 Evening 8:30

BURLESQUE A SNAPPY MUSICAL COMEDY REVIEW "BROADWAY SCANDALS"

Midnight Show Sunday Night 12:05 A. M.

BASEBALL— FORBES FIELD 3:30 P. M. PITTSBURGH vs. BOSTON

Tickets on sale at A. G. Spalding & Bros., 608 Wood St.; Model Clothing Co., 5025 Penn Ave., East Liberty, and Forbes Field.

OPENING WEEK

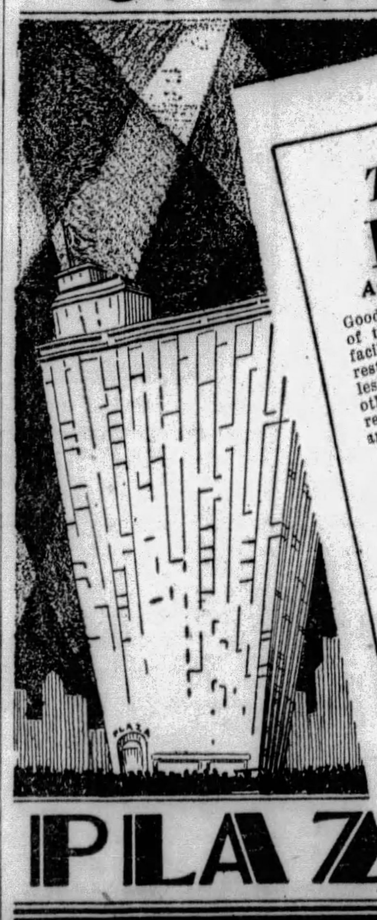

PLAZA

This Is Another PLAZA Year!

And What a Season It's Going to Be!

Good times will begin when you step thru the door of this newer than new Plaza with its enlarged facilities and fine appointments, its modernistic and restful atmosphere—its perfect cuisine and faultless service—the Plaza sets a new standard for others to follow. Truly, tomorrow's Dine and Dance rendezvous TODAY. Join the party Tonight... and every night—you'll have no regrets.

TEA DANSANTS

Begin Saturday, 12 to 3 P. M. Popular Prices, of course!

TRACY-BROWN'S Renowned Columbia Orchestra

Playing at all three sessions. Lunch, Dinner and Supper. SUPPER DANCE AND FLOOR SHOW 9 O'Clock to Closing.

$1.00 Cover Charge at All Times After 9 P. M. CONVENIENT PARKING

GRAND PREMIERE THIS EVENING AT 9 O'CLOCK

For Reservations Phone ATlantic 6697

PLAZA FIFTH AT SIXTH AVE beginning Tonight FRIDAY 20 MATHS McDONALD

Walter Winchell
On Broadway

Things I Never Knew Till Now

NEW YORK, Sept. 20.

THAT Chicago, which has suddenly gone pansy, only permitted adults to witness "The Single Standard," tame Greta Garbo flicker.

That George M. Cohan did not write "Over There" in five minutes.

That the SEPost smells that way because the pages are treated with a special chemical which dries the paint on the color pages.

That Leopold Stokowski, who gets angry when you cough during one of his concerts, sleeps in a skull cap to keep his wave in place.

That the name of a small Arizona town is Total Wreck.

That the shortest war was that declared by the Zanzibar Sultan against England. It lasted 40 minutes.

That the smallest screws in the world are those used in the production of watches. They are 4-10000ths of an inch in diameter, and an ordinary thimble would hold several thousand of them.

That when Wallack's Theater reopens it might have a slogan painted on the marquee reading: "Good To The Last Flop!"

NICK CARTER ON SUNDAY

THAT a certain New York editor still hopes to solve the Elwell murder and works on it on his Sundays off.

That Lou Wedemar of the N. Y. Evening Telegram has written six novels, all of which have been rejected by publishers. A record!

That, according to returning vacationists, farmers are following the stock market almost as closely as we city slickers. One lad from Orange Juice Gulch, who took to the Maine woods to forget recent losses, returned in a week because his guide insisted on talking shop.

That a small Atlantic City Boardwalk shop costs 20 grand per year.

That two daughters of one-time rich parents (who died penniless) turned to Christian Science and gave up their previous modest indulgence in liquor, selling $10,000 worth of prewar stuff for $200.

HOPELESS

THAT Jacob Worth's celebrated old German cafe in Boston is the only eating place in the world which positively forbids women from smoking.

That 20 years ago the N. Y. World was a tabloid paper for only one day and was guest-edited by Lord Northcliffe.

That Edward Price Bell, an American newspaperman in London, is the man responsible for the MacDonald visit and the reopening of the Navy question, but he distinctly cannot talk about it.

That Don Skene was dramatic critic for the Portland Oregonian and mercilessly panned Otis Skinner, for which he was fired. The actor, learning of it, gave him a job in the troupe; carried him to New York, where he enlisted with the N. Y. Herald Tribune and now ranks among the best sports scriveners.

FOR SOME IT DOES

THAT rice is thrown on newly-married couples because it is supposed to ward off want.

That Maxfield Parrish was expelled from the School of Industrial Arts, when a student there, for painting a castle on the wall. By the time they were ready to repaint it, he was famous, so it was allowed to stand.

That "whence" means "from where", so it is incorrect to say: "From whence have you come?"—you dope!

That Gilbert Gabriel is the only dramatic critic in New York decorated by a government. He received "The Order of Bolivar" from Venezuela because he read proof on their presidential propaganda.

That Hans Bishop, Negro handy man 40 years ago for I. B. Rich (when the latter was Charles Frohman's partner), is now a multimillionaire, representing the Danish West Indies at Denmark.

SAVING FOR OLD AGE

THAT William Hardy, a colored bootblack, who has been shining boots on Broadway for 25 years, makes $150 weekly, all of which he banks, being pensioned at $25 per wk by Loew executives. He dwells in a seven-room apartment alone, never buys clothes, because the execs give him their old ones, and he'll be 96 next May 10.

That one of the earliest recorded opinions about "talkies" and theme songs was made by John Keats: "Heard melodies are sweet, but those unheard are sweeter."

You do not have to accept a dial phone.

That tears do improve a woman's appearance; when she has cried for a new hat and got it.

And that a mosquito has 22 teeth, all of which can be seen through a microscope—or felt through a silk stocking.

(Copyright, 1929, Daily Mirror, Inc.)

Driver

William Haines is a racing car driver in "Speedway," coming Monday to the Penn screen.

GET YOUR BRUNSWICK RECORDS AT Metropolitan Chain Stores 337 Fifth Ave., McKeesport, Pa.

BRUNSWICK RECORDS For Sale By Belmar Radio & Elec. Co. 7207 Kelly St., Pittsburgh, Pa.

NICK LUCAS On Brunswick Records at L. R. MIDDLEMAN CO., 228 DIAMOND STREET ATLANTIC 3235

REVIVAL ENDS NEXT WEEK

Tabernacle services at Federal street extension and Lafayette avenue, North Side, by the Rev. R. L. Snodgrass, evangelist, will close at the end of next week, he has announced. Forty conversions are reported to date.

The tabernacle will be moved to Brentwood, where a series of meetings will be held. Ralph Pollock, singer, is assisting, along with Mrs. Pollock, who has charge of the children's work. The services are under auspices of the Christian Evangelistic Association of Allegheny County.

Wife of Sunday's Son Granted Divorce

LOS ANGELES, Sept. 20.—(AP.) Mrs. Julia Mae Sunday yesterday was granted a divorce from William Ashley Sunday, son of the evangelist, in Superior Court.

Mrs. Sunday testified they were married in Yuma, Ariz., April 3, 1923. About six months ago, she said, his interest in her began to diminish, and they separated last June 10, after they invited guests to a party at their beach home for that night.

"He refused to give reasons for leaving me at parties or for coming home late," Mrs. Sunday testified. "I asked him if he was interested in another woman, and he said he was. I never knew who she was."

VOTE MACHINES O.K.'D IN TEST

HARRISBURG, Sept. 20.—Examiners named by Secretary of the Commonwealth Robert R. Lewis, to inspect the types of voting machines submitted for use in this state, have submitted their report. They found the machine submitted by the Automatic Voting Machine Company, Jamestown, N. Y., to be satisfactory. The two kinds of machines made by that company and examined by the inspectors "can be safely used by the electors at elections as provided by act of Assembly," the report said. The machines submitted by the Jamestown company have been the only ones inspected by the state examiners, Secretary Lewis said.

STOMACH TROUBLE?

"DIASTATIC DEFICIENCY" AND "TOO MUCH ACID" CAUSE 9 OUT OF EVERY 10 ATTACKS

"DIASTATIC DEFICIENCY" (failure to digest starches) causes more than one-half the cases of stomach trouble. Because of this deficiency, potatoes, breads, macaroni, rice, breakfast cereals and other starchy foods remain in a semi-solid condition and refuse to move on as they should. This stoppage causes INDIGESTION, GAS, FERMENTATION, SOURNESS, SICK HEADACHE and other common troubles.

"TOO MUCH ACID" is the cause of almost all the remaining half of our stomach troubles. It also is the result of fermentation and excess digestive acids.

ACIDINE, the new discovery, is a perfect anti-acid combined with "Japtase," the most effective known starch digestant, one pound of which will digest more than 800 pounds of starchy foods.

ACIDINE is the FIRST COMPLETE REMEDY for STOMACH TROUBLE—an ANTI-ACID, STARCH DIGESTANT, MEAT DIGESTANT. At the same time it is safe and soothing to the most sensitive stomach. Slightly laxative but not unpleasantly so.

Sold by your druggist under a money-back guarantee to help in YOUR CASE, or write Health Laboratories, Inc., Pittsburgh, Pa.

ACIDINE

The Sun-Telegraph Fifteen Cent Pattern

6602

A STYLISH FROCK.

Flat crepe in a new shade of brown with trimming of satin is here pictured. Light weight woolen is also suggested, or panne velvet with satin, or printed velvet. A shaped trimming portion is arranged on the front of the skirt, and crosses a hip band. A hip band also trims the back of the skirt, which flares gracefully below the hips. The sleeve is a fitted model. Neck bands lapped from right to left, are finished with tie ends, beneath a pointed outline.

This pattern is cut in 5 sizes: 34, 36, 38, 40 and 42 inches bust measure. To make the dress for a 38-inch size will require 4¾ yards of material 39 inches wide. For neck trimming and tie of contrasting material ¼ yard will be required, cut crosswise. If made of ribbon the trimming and tie requires 1½ yard. The width of the dress at the lower edge with fulness extended is 2¼ yards.

COUPON.

This pattern will be sent on receipt of 15 cents (silver or 2c and 1c stamps). Make number, name, address, etc., plain. Send to Pattern Department, The Pittsburgh Sun-Telegraph, Pittsburgh, Pa.

No. 6602. Size.....

Name .....

Street and No. .....

City ..... State .....

SONG HITS!

From

Gold Diggers of Broadway

On

Brunswick Records

And on the reverse, Roy and Nick continue the melodious battle with this pretty little thing. Makes you feel like skipping up and down the main drag with your hot papoose.

The "Crooning Troubadour," Nick Lucas, feature star of "Gold Diggers of Broadway" and Brunswick artist, vies with hot lipped Roy Fox, the "Whispering Cornetist" in a haunting melody that makes you think of sweet things—m-m-m—so sweet.

Ask for Record No. 4418

Additional Nick Lucas Releases

MY SONG OF THE NILE ICH LIEBE DICH From "The Drag"	4464	75c
JUST ANOTHER KISS WHEN MY DREAMS COME TRUE From "Cocoanuts"	4390	75c
SINGIN' IN THE RAIN YOUR MOTHER AND MINE From Hollywood Review of 1929	4378	75c

Kelvinator-Leonard Corp.

Wholesale Distributors

205 NORTH HIGHLAND AVENUE HILAND 2744

ONLY

Brunswick

RECORDS

NICK LUCAS' BRUNSWICK RECORDS ON SALE AT

JOE HILLER'S SONG SHOP

540 SMITHFIELD ST.—Next to Davis Theater

OPEN EVENINGS

Open SATURDAY NIGHT till 9 o'clock

LARGEST CREDIT CLOTHING INSTITUTION IN AMERICA

Palace Credit

HOME OF CHEERFUL CREDIT 623 LIBERTY AVE. ENTIRE BIG BUILDING—NINE BIG FLOORS

CLOTHING FOR THE ENTIRE FAMILY!

WORLD'S EASIEST CREDIT!

Regardless of what you need in the way of clothing, furnishings and shoes for any member of the family, you will find it at the Palace at the lowest prices ever known in Pittsburgh, on terms of credit just as it suits your own personal convenience. Every day sees new shipments of new styles.

Palace stock is always new—right up to the minute, so that you can depend absolutely that when you select your garments at the Palace you are getting the finest and smartest styles in the land.

40 WEEKS to PAY

LADIES' Luxuriously FUR TRIM'D COATS

Made to Sell Up to $30.00

These beautiful coats at $14.50 are only one example of the tremendous values in this wonderful department. This fine lot of coats are offered at $14.50 merely as a big Palace special, and we are sure they will prove a great pleasure to you when you wear them. Beautiful new fall materials—lavishly trimmed in Marmink (Marmot), French Coney, Fox Paws, Striped Mandel, Kit Caracul (Lamb).

$14.50

40 WEEKS TO PAY

Hundreds of Other Fine Coats At Enormous Savings—

$24.50, $34.50, $45, $55 to $95

Supreme in style, materials and colors—as well as the beautiful fur trimmings.

The new Browns, the new Bottle Greens, Ruby Red, Grays, Navy and Black.

GIRLS' COATS

Parents who want to save money on girls' coats will surely want to see these coats tomorrow. Charming new materials and colors $5

EASY CREDIT LADIES' and MEN'S New Fall SHOES

LADY-GLORIA SHOES FOR WOMEN

Exclusively at the Palace

Straps, Pumps, Oxfords, Side Lace Ties, Ribbon Ties, Patent Leather, Satin, Suede.

$5

P. O. SUPER-VALUE SHOES FOR MEN

Exclusively at the Palace

Only $5.00, but they sell throughout the country in other stores as high as $8.50, and they are worth it.

Sonny-Boy Shoes

For Boys and Girls

$1.95

$2.95

$3.95

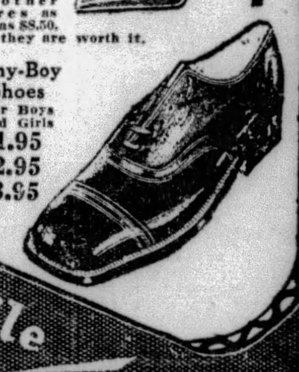

pay while you wear.

MEN'S One and Two Pants SUITS and TOPCOATS

MADE TO SELL UP TO $30, for $18.50

Thousands of Pittsburgh men wear Palace Suits and Topcoats because of the tremendous saving, and also because Palace garments are correctly tailored. The new fall suits come with the new notch and peak lapels in single and double-breasted models. Prominent among the new fall colors are the new Browns, the new Grays and the new Blues. Topcoats in the smartest materials and colors.

$18.50

As little as $1.00 a week

BOYS' 4-Pc. Suits

Fine materials, the newest shades. Suits that will save parents a lot of money.

$5

Over 3,000 Other Men's Fine Suits—Topcoats

$22.50—$29.50—$35

$40—$45

NEW FALL SILK DRESSES 2 FOR $11

Two Beautiful Silk Dresses for the Price of One. Truly this is an offer that no woman should miss. The season's newest colors—Cocoa, Brown, Bottle Green, Ruby Red, New Blues, Navy and Black. Flat Crepe, Canton Crepe, Beautiful Satins, Crepe Satin, Georgette, Chiffon.

Other Beautiful Silk Dresses at Great Savings

$10.95, $14.95, $21.95

(Including Transparent Velvets, Ensembles and Combinations.)

GIRLS' DRESSES

$1.95, $2.95, $3.95

Controlling Train Speed by Use of Rays

A NEW automatic train control system has been devised by a Munich engineer, and is now being tried in Germany. A selenium cell, acted upon by light rays emanating from the locomotive cab, is used to control speed of train.

Magazine Page

Three Cigarets on One Match Unlucky

THE superstition of lighting three cigarets from one match arose from the custom of having three lamps on church altars in Russia. It was considered unlucky to light these three lamps from one taper.

Meditations of a Wife

By HELEN ROWLAND

Man's Weakest Hour

THE Marrying Age, for woman, is anywhere between sixteen and sixty, according to whether the bait is beauty, brains or money. Every age is the Dangerous Age, for a woman with a weakness for collecting wedding rings.

* * *

But, for a man, the darkest hour, the weakest moment, the most perilous age is between thirty and thirty-five.

* * *

Up to thirty, the average bachelor spends all his spare evenings and holidays, in trying to prove that variety is the spice of love, and in dodging matrimony. After thirty-five, if by luck or accident, he is still a free man, he is practically immune. He has gotten his second wind.

HELEN ROWLAND

* * *

But, in between, he is a leaf in the wind! A helpless, little toy of Fate! Poor butterfly! That is the Susceptible Age, at which he stands poised on the brink of self-destruction, with one foot hanging over the pit of oblivion—and the other on a banana-peel.

* * *

It is the age at which he is most attractive, and most eligible. When he has "arrived," and can stop in the midst of the struggle for the first time, to draw a long breath and THINK about himself.

* * *

It is the restive hour, in which he begins to feel weary of club life and hotel cooking, and the sketchy housekeeping of a bachelor flat; to long for regular meals and a well-ordered "place," where he can set up his household gods with a feeling of permanency.

* * *

It is the tempting moment, when he begins to sigh for quiet evenings, soft-shaded reading lamps, hot waffles for breakfast—and somebody to count his laundry, clean his safety-razor, and listen while he tells his troubles.

* * *

It is the hazardous point, at which he begins to lose his taste for dancing and jazz and flappers; and to wonder if the synthetic cocktails and synthetic love-affairs are worth the headache and the bad taste they leave.

* * *

It is the fatal moment, when he begins to feel bored to death with the monotony of variety, and to feel "lonely" in a crowd, and sorry for himself. And disgusted with himself. And worried about himself!

* * *

And just at THIS, his weakest hour, he meets a new girl! A widow or a chorus girl, or a flapper, or a divorcee, or a vamp or a gold-digger. It doesn't matter—ANY girl will do! There is always "a new girl!"

* * *

She may not be anything that he wants or admires, or needs or has dreamed of or longed for or imagined he'd marry. She may be everything and all that he should NOT marry. But, he looks at her through rose-colored spectacles, drapes her with all his illusions—and thinks of quiet evenings by the fireside, hot waffles for breakfast, home-cooked dinners, perfectly appointed clothes-closets; REST and peace and quiet companionship!

* * *

And, Right Girl or Wrong Girl, if she wants him, he's HERS for the taking. Because he's in the MARRYING MOOD!

(Copyright, 1929, King Features Syndicate, Inc.)

SITTING PRETTY TROUSERETTES -:-

Drawn by Nell Brinkley

WHEN Gloriette "wears the trousers" these days the spectacle she makes is not the one that we saw flash through our picture maker years ago. A plain pair of "pants"—what a word!—couldn't look good on ANY lady, no matter how good SHE looked. Even the forgotten Vesta Victoria, even our own pretty, reed-thin Elise Janis, in her black-bird evening duds, always looked just like a lady "with men's clothes on." Adam has never been in any real danger of his wife wearing his trousers because the first time she turned in them before the mirror, round and about, with her red lower lip stuck out in contemplation, the danger was over. Eve knew that she looked funny in 'em!

Socrates' wife, Xantippe, threatened seriously to wear his; but only figuratively, for, you see, Socrates didn't really own any.

Now Eve, with joy in her soul for any novelty, has found out how to have her cake and eat it, too. Be a perfect lady to her husband, leaving his own scratchy clothing forever alone, and yet walking forth in trousers herself. We'll say trouserettes. For she now wear's 'em and yet keeps her feminine aspect. And it doesn't worry Adam a speck, because they aren't his.

Sitting pretty, Eve is nowadays. Pajamas by the sea. Pajamas at tea. Pajamas on the front porch. Pajamas in the drawing-room. Pajamas in the garden. Pajamas in the air. Pajamas at the drawing table.

—NELL BRINKLEY.

Correct Manners

By Mrs. Cornelius Beeckman

The Bridesmaids' Frocks

DEAR MRS BEECKMAN:

Will you please give me your opinion on an argument between my girl friend and me? My girl friend says that a white dress is for bridesmaids as well as for the bride. I think that white is for the bride only, and that the bridesmaids should wear rainbow colors. Who is correct?

CONSTANT READER.

USUALLY the attendants of the bride wear light shades, the bridesmaids wearing the same shade, and the maid of honor or matron of honor wearing a different color—one that blends with the color worn by the bridesmaids.

Sometimes the bride does choose to have her attendants all dressed in white, but usually she wishes to be the only one in white, and quite rightly, I think. White is, from time immemorial, the bride's color, and I should think that the bride would wish to keep that color for herself in this most important event. Too, the colors worn by her attendants are, if the bride plans them effectively, a beautiful background for her white bridal dress.

Giving a Shower

DEAR MRS. BEECKMAN:

I am planning to give a shower for one of my friends. Can you tell me if it is proper to invite some friends of mine who are absolute strangers to the girl I am planning the party for?

S. B.

YES, this is sometimes done. But if you do this you should have the idea of the shower very simple, not nominate some kind of present that will be more or less expensive. We should not expect strangers to the bride-to-be to give presents that are not simple and inexpensive. For instance, the shower could be a "miscellaneous" one, and then the friends of yours could bring anything.

Calling Card Etiquette

DEAR MRS. BEECKMAN:

I have a friend who is a newcomer in town, and we have noticed that where the husbands have met, a "Mr. and Mrs. John Smith" card is left by the wife when she calls. When the men have not met, two of the husband's cards and one of the wife's cards are left. Is there any distinction, or which is correct?

M. H. A.

IT is not customary to make this distinction between the Mr. and Mrs. card and the individual cards.

(Copyright, 1929, Premier Syndicate, Inc.)

How to Keep Well

By DR. ROYAL S. COPELAND

Insuring the Baby's Birthright

WE talk a great deal about the kind of food people eat. We advise the fat, the thin, the undernourished and all the others affected by food.

The expectant mother too may need advice. Many women, or I should say, most women, go about having a family with thought only for the expectant child. She should give serious thought too, to her own precious self.

DR. COPELAND

The foods eaten during pregnancy have a marked effect on the entire life of the child. From the beginning of pregnancy the mother should eat the same nourishing food that would keep any other woman in health and vigor. After the fourth month the food intake should be increased. By the end of the pregnancy, the intake should be 20 per cent more than normal.

If the mother's diet is lacking in certain elements the child suffers. Lime, iron and phosphorus are important. Unless the diet supplies these, the mother must use up her own reserve. This results in her developing decayed teeth, some weakness of the bones, or other serious changes. Milk, salads, green vegetables, oranges and other fruit supply these elements.

Meats, eggs and milk will give protein, as will also butter, cream, olive oil, cheese and buttermilk. These, too, are rich in vitamins which are so essential to proper development of the teeth and bony structures.

Without the vitamins and these other food elements, the child will have soft, crumbly teeth, bowlegs, flat feet and improper posture due to poor muscles. Give the child the benefit of being well born. There are hazards enough to be overcome without adding to the burdens of life.

In addition to proper food, careful attention should be given the general health of the mother. Pleasant reading, congenial company, and, above all, a happy place to live, will insure the baby's birthright. Everything that gives strength and vigor to the mother will go just that far in giving the baby strength and vigor.

Answers to Health Queries

Betty B. Q.—What will fill out the cheeks?

A.—You should try to gain weight in general. Eat plenty of good nourishing food, including milk, eggs, fresh fruits and vegetables. Exercise daily in the open air. Avoid poor elimination and drink water between meals. Sleep as many hours as possible.

* * *

D. G. L. Q.—How can I gain weight?

A.—Proper dieting and deep breathing is the secret. You should eat nourishing foods and have plenty of sleep and rest.

* * *

F. L. Q.—What would you suggest for a coated tongue?

A.—This condition is due to constipation and indigestion and should be corrected by proper dieting.

* * *

Mrs. J. M. Q.—What causes the left side of my face to be numb?

A.—This is due to a circulatory condition and you should consult your doctor. Poor circulation is caused by a run-down state of health. Try to build up your entire system and you will benefit generally.

* * *

A. J. Q.—What causes varicose veins?

A.—This condition is caused by increased tension in the veins, due to either constant external pressure, some obstruction of the deep veins or, as in many cases to habitual oxer-exertion, such as long standing. Wearing an elastic stocking is often effective, but in most instances surgical procedure is necessary.

(Copyright, 1929, Newspaper Feature Service, Inc.)

LOVE'S AWAKENING -:- -:- -:- -:-

A Continuation of Love's Embers

By ADELE GARRISON

Lillian Explains How Poetic Justice Brougt End to Thug

LILLIAN waited for a long minute before answering my excited question concerning the bomb which she had told me the man with the scar like a comma, had planned to throw into Prince Georges hospital room. There was something in the intent gaze she fixed upon me which made the tiny hairs at the back of my neck rise as if at some horror which I did not yet understand. She was looking at me, yet I felt that my face was not alone in her vision, that beyond me, the eyes of her mind were seeing some awful picture.

"Yes, it exploded all right," she said slowly, "but by the mercy of Heaven, not in Georges' room. If it had, the succession to the throne of Trees would now be in the hands of that arch-fiend, his cousin."

I shuddered at the thought of the tragedy which had come so near the young Prince,

"The man with the scar will never trouble anybody again," she said solemnly.

My fingers tightened on her hand.

"You mean—?" I said, relieved, yet horror-stricken.

"That the bomb exploded prematurely, and there wasn't enough left of him . . ." she paused as I caught my breath in horror.

"No use going into that"—she shook her shoulders as if throwing off a weight. "Harry and I had to prowl around there, and I've felt distinctly sick ever since, although I ought to be inured to anything after some of the things I went through in war time. But I've been out of the active game for a long time, and my nerves aren't all they were once. Anyway, I don't want another experience like this morning's for a while."

She leaned back in her chair and closed her eyes

"If the—effect—of the bomb was so—terrible—" I said hesitatingly, "how can you be sure of the man's identity."

"I'll begin at the beginning," she said. "You know the hospital stands by itself in the middle of ample grounds which are themselves surrounded by unfenced farmlands. There never has been any need to guard it, and only a perfunctory watch is kept for possible sneak thieves. This morning one of the orderlies, hurrying to his work, passed this man with the scar who was stumbling along the path as if he were drunk. As the orderely passed, the man asked him if the building ahead were the hospital, and the orderly got a good look at him. That scarred rat-like face of his—even the unimaginative orderly said he looked like a rat—with his unkempt gray hair made him a figure to be remembered anywhere. The hospital employe said later when we questioned him that he never could forget that face.

"Later in the forenoon, he was crossing the lawn from one building to another, and he saw the man again, this time standing a few feet from the south wing and looking up at the open windows above him. The orderly didn't like his appearance and started toward him, calling 'Hey, you! What do you want?' He says the man looked around at him, turned away, stumbled over a piece of pipe left by the gardeners and fell. There was a terrific explosion which shattered the windows on that side of the hospital, tore away a portico and made a hole where the sidewalk had been. The orderly, running toward the man, was knocked flat, but not injured and was up again in a second and on the scene. He is a fairly intelligent fellow, and he squared the circle of the vicinity in the hunt for fragments of the bomb. The state troopers came very quickly, and their leader, to whom Harry had shown his credentials from the government when we took Prince Georges to the hospital, telephoned us to come over. They didn't connect the thing with Georges, at all, but thought it was another chapter in the bootleggers and dope smugglers' war which is being waged intermittently down here. So Harry had a chance to look around, ostensibly to aid them but with his eyes open for anything which would help him ferret out this thing, and he—"

A knock on the door—that of Harry Underwood himself—interrupted her story. And when I opened the door, Lillian's husband was as peremptory in voice as was his rat-tat upon the door panels,

"Look here, Lady Fair," he said, "how much of a boarding house can you run for the next two or three days?"

(Copyright, 1929, International Feature Service, Inc.)

Tomorrow's Horoscope

Saturday, September 21

THE astral mutations for this day point to excellent prospects and most gratifying rewards for past effort and stability. There is likelihood of public recognition as well as personal gratification, with probably some alliance long sought and striven for. Profitable affiliations may be made with secret agreements, but there is some danger of personal affairs developing sensational or irregular aspects.

Those whose birthday it is may prepare for a year of opportunity and many advantages, with possibly recognition and preferment of a public nature or through large corporations or secret societies. They may expect substantial rewards for past labor and fidelity, but there are some signs of a sensational angle to the purely personal relations.

A child born on this day may be steady and industrious, as well as clever through diplomacy, intrigue or secret understandings. It may rise to sound position, possibly in diplomatic position or in secret orders.

He seemed for dignity composed and high exploit.—Milton.

BE WELL DRESSED for $15

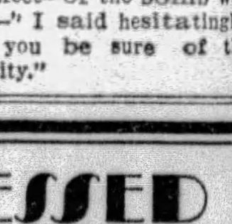

The Hat . . . $5
The Gown $10

Advanced Modes—Gowns for Every Occasion

Hats and Gowns Suited to Your Personality at Tremendous Savings

THE ROOSEVELT SHOP

The Sixth St. Entrance of the Roosevelt Hotel Block

(Formerly in the Penn Ave. Entrance)

"If your hat or dress is not becoming to you—you should becoming to me."

IN PARIS IT'S LUCILE PARAY
IN NEW YORK IT'S "Wear-Right"

Style Sophistication in Distinguished Gloves by

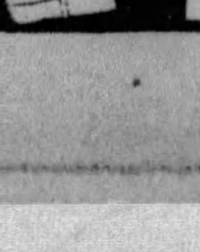

"Wear-Right"

REG. U.S. PAT. OFF.

FOREMOST IN GLOVES

At all Smart Shops

Patent leather, dull kid applique. Side button, spike heel.............. 10.00

Newest Fall Styles

For Street Wear

It's a real treat to select fall shoes from the array of new styles and materials in our women's shop. All the rich autumn colors in suede or calf . . . charming new effects in satin or patent leather . . . strap, pump, step-in or oxford . . . whatever type of shoe you need you'll find in our fall display. A wide variety of attractive models, two of which are illustrated, are popularly priced at $10.00.

Dark brown suede center buckle, brown kid trim. Cuban walking heel.............. 10.00

VERNER 249 Fifth Avenue

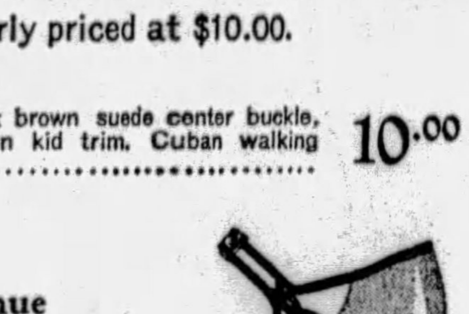

Picot-top all silk chiffon hosiery, square or pointed heel, in new fall shades.............. 1.95

OVER-SUNDAY, SEPTEMBER 21 and 22

$7.50 New York
$7.25 Philadelphia

SPECIAL TRAIN
Standard Time
September 21
Lv. Pittsburgh - - 7.50 pm
September 22
Ar. North Philadelphia 5.13 am
Ar. New York - - 7.15 am
Stopping at East Liberty and Wilkinsburg

$6.00 Niagara Falls
Round Trip
$5.25 Buffalo
Round Trip
EXCURSION TRAIN
Standard Time
September 21
Lv. Pittsburgh - - 11.15 pm
Lv. East Liberty - - 11.27 pm
September 22
Ar. Buffalo - - - 7.20 am
Use connecting service of New York Central Railroad to Niagara Falls.

Arriving in Pittsburgh at an early hour Monday morning.
Tickets good only in coaches. (All Steel Coaches).

Pennsylvania Railroad

All day long

There are people who want to sell or buy the very things you want to buy or sell. Find them through the

Classified Ads in the Sun-Telegraph

MASONS HONOR FISHER, CLYDE

DAYTON, O., Sept. 20.—(AP.)—A member of the presidential cabinet, governors of two states, and the president of a steel company were among the 81 Masons selected at the concluding session of the supreme council of Scottish Rite for the honorary thirty-third degree at the meeting next year in Boston.

James J. Davis, secretary of labor in the cabinets of Presidents Harding, Coolidge and Hoover; Gov. Frank G. Allen, of Massachusetts; Gov. John S. Fisher, of Pennsylvania, and W. G. Clyde, president of the Carnegie Steel Company of Pennsylvania, are the men to be honored.

(Advertisement)

Hemorrhoid Sufferers

You Can End All Pile Misery Without Cutting or Salves

Do you know why ointments do not give you quick and lasting results?

Why cutting often fails?

Do you know the cause of piles is internal?

That there is a stagnation of blood circulation in the lower bowel?

Do you know that there is a harmless internal remedy discovered by Dr. Leonhardt and known as HEMROID, now sold by May, Liggett, Mayflower Drug Stores, and druggists everywhere, that is guaranteed?

HEM-ROID banishes piles by removing the cause, by freeing blood circulation in the lower bowel. These easy to take tablets have an almost unbelievable record for cure, quick and lasting results, and save the needless pain and expense of an operation. There is no reason why they should not do the same for you.

SURVEY AZORES FOR AIRPORT

LISBON, Sept. 20.—(AP.)—Great agitation over the lack of air landing facilities at the Azores, "the cemetery of aviators," has resulted in the Portuguese government's starting an investigation of the island areas to determine the most suitable places for landing fields.

Leading newspapers are taking up the campaign, pointing out that the Azores is the natural South Atlantic air base for flights between North America and Europe, and that the government is called upon to make proper provision for trans-Atlantic fliers.

The Island of Terceira is said to have the most favorable territory on it.

NEW PALESTINE WAR FEARED

LONDON, Sept. 20.—(AP.)—The Jerusalem corespondent of the Daily Mail reports that continuance of peace "hangs by a slender thread."

His article said that grave tension continues and that the only guarantee of security is the presence of British troops. He indicated that important military operations may be developed by the process of pacification.

Freezing Weather Near Brownsville

BROWNSVILLE, Pa., Sept. 20.—Heavy damage was caused to late season fruits and vegetables in the Brownsville district yesterday by the first frost of the season. The mercury dropped to 32 degrees at Centerville, Washington County.

Rivesville Man, 50, Hurt in Upset, Dies

BROWNSVILLE, Pa., Sept. 20.—Samuel Moyer, 50, of Rivesville, W. Va., formerly of Dunbar, Pa., died in the Brownsville Hospital yesterday from injuries and shock sustained in an automobile accident. Moyer's machine upset on a sharp curve in the Bull Run road, near here.

Prosperity Has Ten-Barrel Well

WASHINGTON, Pa., Sept. 20.—Another oil strike has been made in the field near Prosperity, a production of 10 barrels a day being reported from the well on the William Hunter farm, drilled by the Manufacturers' Light and Heat Company. This strike was made in the fourth sand.

Man Must Face Forgery Charges

WHEELING, W. Va., Sept. 20.—Deputy Sheriff David Cleary went to St. Louis, Mo. yesterday to get William M. Murray, 35, of Hartford, Conn., who is held there. He is wanted for forgery and also for alleged violation of the Mann act.

Pitt Extension Classes Begin

BROWNSVILLE, Pa., Sept. 20.—University of Pittsburgh extension classes were started in South Brownsville High School last night under the supervision of Prof. Earl Davis, Pittsburgh. Davis, in addition to conducting classes in South Brownsville, will have charge of similar classes in Mount Pleasant, Scottdale and Connellsville.

BERING EAR OIL
A Medicated Oil, Especially for the Ears
Nature has an ear oil commonly called ear wax. Ears often become dry, hard, itchy and noisy—USE BERING EAR OIL and note the difference.
Only 98c
DOW DRUG STORES
WALGREEN DRUG STORES

SCHOOL SUPPLIES
McCLOY'S
642-644 LIBERTY AVENUE

READ THE SUN-TELEGRAPH WANT ADS FOR BEST RESULTS

Sale Ends Saturday, Sept. 21st
Buy Now, Save on Your Present and Future Needs

KOTEX
During This Sale
2 Pkgs. for 55c
35c J. & J. Kidney Plasters—2 FOR 36c

Dow's Supreme Coffee
During This Sale
2 Pounds For 69c

Royal Perfume
Regular $1.50 Value!
2 FOR $1.51

Wrisley's Lilac Vegetal
Regular 75c Value!
2 FOR 76c

50c Mulford's Rhinitis Tablets (Chocolate Coated) 2 FOR 51c

35c Mulford's Saccharine Tablets (½-grain) 2 FOR 36c

Quality Rubber Goods
$1 Hard Fountain Syringe—2 FOR $1.01
25c Red Rubber Syringe Tubing. 2 FOR 26c
$1.50 Knight Hot Water Bottle. 2 FOR $1.51
$1.98 Douche Syringe..... 2 FOR $1.99
25c Ear and Ulcer Syringe.. 2 FOR 26c
25c Infant Syringe..... 2 FOR 26c
50c Hickory Rubber Tea Apron. 2 FOR 51c

Dow's 1¢ SALE

Buy One Article at Regular Price and Another of the Same Article for Only One Cent Additional

DENTISEPTINE
A fragrant, refreshing Deodorant, Antiseptic and Prophylactic
THREE SIZES
25c Value 2 FOR 26c
50c Value 2 FOR 51c
$1.00 Value 2 FOR $1.01

Pet Ration 18c Pkg. 2 for 19c
De Pree Dry Cleaner 25c Size 2 for 26c
Dow's Vanilla 40c Bottle 2 for 41c
REGULAR 50c BRIAR PIPE 2 for 51c

CANDY
½-lb. Vanilla Sweet Chocolate Bar 2 for 21c
60c "Straight-Ate" Confections 2 for 61c
5c Teaberry Chewing Gum 2 for 6c

69c Dow's Unbreakable Poker Chips (100 to box—3 colors) 2 for 70c

35c Parkway Playing Cards 2 Packages for 36c

TOILET ARTICLES

Ben-Hur Toilet Water
Regular $1.00 Value!
2 FOR $1.01

Societe La France Perfume
Regular 75c Value!
2 FOR 76c

Pasteur Creams
50c Pasteur Vanishing Cream, Cold Cream or Cocoa Butter Cream—2 for 51c

Pasteur Cocoanut Oil Shampoo
Regular price 50c per bottle
2 for 51c

Dow's Theatrical Cold Cream
50c (½-lb.) Can
2 for 51c

Bencoline Tooth Paste
50c Per Tube ..... 2 FOR 51c

Vanard Creams
Regular Price 50c..... 2 FOR 51c

Gainsborough Powder Puffs
10c Each ..... 2 FOR 11c

Dow's Sea Salt
15c Carton ..... 2 FOR 16c

Dow's Glycerine and Rose Water
35c Size ..... 2 FOR 36c

Copeland Cream
35c Size ..... 2 FOR 36c

Djer-Kiss Talcum
35c Size ..... 2 FOR 36c

Dow's Glycerine Lotion
35c Size ..... 2 FOR 36c

Killarney Cream
35c Size ..... 2 FOR 36c

Dow's Cyrano de Violet Face Powder
50c Size..... 2 FOR 51c

Vivaudou Mai d'Or Face Powder
50c Size..... 2 FOR 51c

Mary Garden Talcum
Regular 25c can
2 for 26c

Bristle-Tite Tooth Brushes
50c Brush ..... 2 FOR 51c
35c Brush ..... 2 FOR 36c

Hygeia Hair Tone
Regular price $1.00 per bottle
2 for $1.01

Dow's Zinc Stearate
Regular 25c Sifter Top can—2 for 26c

REMEDIES

Dow's Hinkle Tablets
35c bottle of 100
2 for 36c

Dow's Aspirin Tablets
69c Bottle of 100 tablets
2 for 70c

Dow's Milk of Magnesia
Regular 50c bottle
2 for 51c

Epsom Salt
15c (1-lb.) Package 2 for 16c
65c (5-lb.) package 2 for 66c

35c Mulford's Calomel and Soda Tablets
2 (¼-grain—bottle of 100..... 36c

65 Mulford's Cascara Sagrada Tablets
5-grain—chocolate coated—bottle of 100..... 2 FOR 66c

Crane's Penetrating Oil
35c Size..... 2 FOR 36c

Dow's Aromatic Cascara
45c Size 4 ounces..... 2 FOR 46c

Dow's Oil Citronella
25c Size 2 ounces..... 2 FOR 26c

Bencoline Liq. Antiseptic
50c Size..... 2 FOR 51c

Dow's Zinc Ointment
20c Size 2-oz. tin..... 2 FOR 21c

Dow's Essence Pepsin
25c Size 2 ounces..... 2 FOR 26c

Eff. Sodium Phosphate
San-Tox 60c size..... 2 FOR 61c

Beef, Iron and Wine
Stearns' $1.20 size.... 2 FOR $1.20

Dow's Mercurochrome Solution
35c Size..... 2 FOR 26c

Dow's Castor Oil
Regular 25c Value
2 bottles for 26c

Benko Gas and Dyspepsia Tablets
Regularly 50c per box
2 for 51c

Dow's Witch Hazel
Dickinson's Double-Distilled
Regular 43c Bottles
2 for 44c

Colonial Cheviott STATIONERY
Regular 50c Value
2 for 51c

Dow's Styptic Pencils
Regular price 10c each ..... 2 for 11c

Articles for Men

50c Rubberset Shaving Brush
50c Super-Lather Shaving Cream
$1.00 Value—Both for..... 51c

Wrisley's Toilet Water
Regular 75c Value
2 for 76c

Dow's Bay Rum
Regular 49c bottle
Pint size
2 for 50c

Super-Lather Shaving Cream
Regular price 50c per tube ..... 2 Tubes for 51c

Pasteur Shaving Lotion
Regular 50c bottle
2 for 51c

Lotus Hair Color Restorer
Regular Price $1.50
2 for $1.51

Dow's
Formerly McCulloch's

This Was DeLuxe
—Thirty Years Ago!

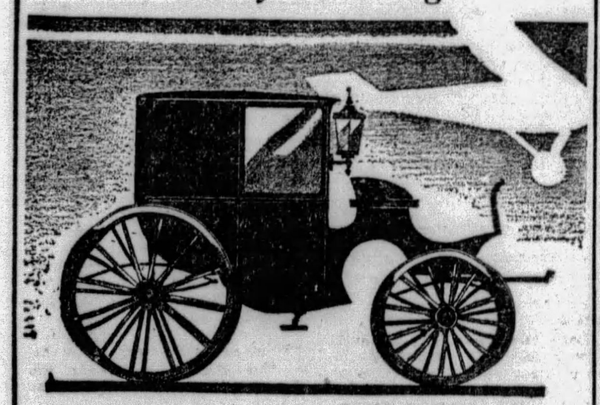

At the auction sale of furnishings of the Thaw residence recently, this "jewelry" of the carriage-maker's art, sold for $5. It is now a museum piece.

THIS once grand equipage was in good condition when it sold under the hammer for a mere pittance compared with its original value. But its usefulness belonged to an age that is past.

¶A contrast between the old and new that is just as impressive awaits those who will compare their large, sumptuous residences with the modern residence suites in Schenley Apartments.

¶In the way of economy in time and money; freedom from worry and drudgery; savings made possible through a masterful service system—in a hundred ways, living in this great residence group has advantages over the old manner, as the aeroplane surpasses the old carriage.

¶You will prove this assertion to yourself when you make an inspection of this massive group, where more than 200 prominent families of Pittsburgh have their permanent homes.

Schenley Apartments

Friday Night Service

For Sunday Classified Ads—UNTIL 9 P. M. TONIGHT

A full staff of courteous ad-takers will be on duty to help you word your ad and render you any service you wish.

Your Classified Ad in Sunday's Sun-Telegraph will go to over 360,000 homes. Don't miss this opportunity to reach such a vast group of people who will be interested in what you have to tell them. Call Grant 5400 and place your ad before 9 o'clock tonight or not later than noon Saturday. Sun-Telegraph Classified Ads Get Results.

CALL GRANT 5400

A competent ad-taker will serve you.

Pigeon Flies Atlantic

A CARRIER pigeon belonging to a resident of Wattrelos, near Lille, France, recently arrived at Windsor, Ontario. It had been released for an ordinary flight across France, and it is assumed that it flew the Atlantic.

Fiction Page

London's Oldest Bank

LONDON'S oldest bank is Hoare's, the age of which cannot be certainly stated; but there is in existence a receipt dated 1633 for money deposited there in that year with Lawrence Hoare, who was in business as a goldsmith.

LITTLE CAESAR By W. R. Burnett

(Continued from Yesterday.)

Rico Gets Excited When Big Boy Tells Him Pete's Through

WHAT HAS GONE BEFORE

In the hold-up of the Casa Alvarado, Chicago night club, Detective Capt. Jim Courtney is shot and killed by Rico, Sam Vettori's gangster lieutenant. Sam is furious, fearing the consequences, but Rico, unafraid, calls Sam a coward and assumes his leadership. The gang gives Rico a banquet to celebrate his rise to power. When Tony Passa losing his nerve, attempts to squeal about the hold-up, he is shot dead by Rico. The latter, broadening his field, forces "Little Arnie" to give up a share of his gambling house profits. He also takes his woman, Blondy Belle. She tells him Arnie is cheating on the split. Rico, pleased with his power, resents the absence of one of his gangsters, Joe Massara, the dude. He finds him performing at a high-class night club with his girl, Olga Stassoff. Joe, fearing Tony's fate, is forced to fall in with Rico's underworld plans. Flaherty, a detective, arrives to interrupt the conference. Rico meets Blondy and hears more of Little Arnie's duplicity. She warns him to kill Arnie or get it himself. Alone, on the street, he is fired on from a car. He drops and receives only a flesh wound. His gang gathers and an underworld doctor arrives. With his gang, Rico, seeking revenge, forces his way into Little Arnie's place, trapping him and his hired gunmen. Little Arnie and his followers are run out of town by Rico, whose power now makes him famous in Little Italy. Rico is still more impressed with his own importance in the gang world, when he is visited by Pete Montana, powerful Chicago gang leader, who is feared in the whole city. Otero, Rico's loyal bodyguard, keeps an eye on the visitors. After Montana leaves, Rico realizes his power.

NOW GO ON WITH THE STORY.

CHAPTER XXV.

RICO felt small and unimportant in the Big Boy's apartment. He was intensely self-centered and as a rule surroundings made no impression on him. But he had never seen anything like this before. He sat in the big, paneled dining room, eating cautiously, dropping his fork from nervousness, and looking furtively about him. From time to time he pulled at his high, stiff collar, and when he caught the Big Boy's eye he grinned.

Joe Sansone had dressed him so that he would look presentable. It had taken a good deal of management and tact, but Joe Sansone was a stickler for clothes and persevered with Rico, who swore at him at first and wouldn't listen.

"Look, boss," he said, "you're getting up in the world. Ain't none of us ever been asked to eat with the Big Boy at his dump. Hear what I'm telling you. Nobody's ever crashed the gates before but Pete Montana. See what I mean? You don't want the Big Boy to think you ain't got no class."

Joe had his own dress suit cleaned and pressed, and punctually at five he presented himself at Rico's door with the outfit under his arm. Rico had resisted from the beginning; first, he balked at the suspenders, then the starched shirt. Joe, laboring with the studs, the buttoned shoes, the invincible collar, cursed and sweated. Rico resisted. But Joe won.

As Joe was 10 pounds heavier than Rico, the dress suit was not precisely a perfect fit, but as Joe said "men are wearing their clothes a lot looser now." To which Rico sardonically replied: "Yeah? Say, they rig you up better than this in stir."

Finally Joe got Rico into his harness. Rico stamped about declaring that he'd be damned if he'd go out looking like that. Why, the Big Boy would think he was off his nut.

"You look fine, boss," said Joe.

"Yeah," said Rico, "all I need is a napkin over my arm."

But Joe moved Rico's bureau out from its corner and tipped the mirror so Rico could get a full length view of himself. He was won over immediately. Why, honest to God, he looked like one of them rich clubmen he read about in the magazines. The enormous white shirtfront, the black silk coat lapels, the neatly tied white tie dazzled him.

"I guess I don't look so bad," he said to Joe; "we got plenty of time, let's go down to Sam's place for a while."

Rico played with his dessert and looked about the room. The Big Boy ate with gusto, smacking his lips. The magnificance of the Big Boy's apartment crushed Rico. He stared at the big pictures of old time guys in their gold frames; at the silver and glass ware on the serving table; at the high, carved chairs. Lord, why, it was like a hop dream.

He shook his head slowly.

"Some dump you got here," he said.

"Yeah," said the Big Boy glancing negligently about him, "and I sure paid for it. See that picture over there?" He pointed to an imitation Velasquez. "That baby set me back one hundred and fifty berries."

Rico starred.

"One hundred and fifty berries for a picture!"

"Yeah," said the Big Boy, "but that ain't nothing. See that bunch of junk over there?" He jerked his head in the direction of the serving table. "That stuff set me back one grand."

Rico stared.

"One grand for that stuff?"

"Sure," said the Big Boy, "that's the real thing. Only what the hell, I say! A plate's to eat off of, ain't it? What's the odds what it's made of? But I got a spell about two years ago, I had a pot full of money and I thought, well, other guys that ain't got as much dough as I got put on a front, so why shouldn't I? Sure, I could buy and sell guys that's got three homes and a couple of chugwagons. So I got a guy down at a big store, you know, one of them decorators, to pick me out a swell apartment and fix it up A-1. So he did. I got a library too and a lot of other stuff that ain't worth a damn. I was talking to a rich guy the other day and he said I was a damn fool to buy real books because he had a library twice as big as mine and dummy books. What the hell! If a guy's gonna have a library, why, I say do it right. So there you are. I got so damn many books it gives me a headache just to look at 'em through the glass. Shakespeare and all that stuff."

"Yeah?" said Rico, stupefied.

A servant took away their dessert and brought coffee. Then he passed a humidor full of cigars. Rico took one of the fat, black cigars, lit it, and tipped his chair back. What a way to live!

"Yeah," said the Big Boy, "I got a lot of dough tied up in this dump. I get rent free though. Eschelman, the contractor, owns this dump and he knows how I stand in the city. Boy, he puts up what he pleases and gets away with it. See the idea, Rico? If a guy stands in with me, he owns the burg."

"Sure," said Rico, "you're a big guy."

"I get him contracts, too," said the Big Boy; "course I get mine out of it, but I made that guy. When he came here from down state he didn't have an extra pair of pants, now he's climbing. Yeah, if I had a wife and a couple of kids, why, I'd build me a big house out in some swell suburb, but as it is, I'd just as leave be here on one floor. I got everything I need and then some."

"Sure," said Rico.

"Let's go in the library," said the Big Boy. "it's more comfortable in there."

The Big Boy told the servant to take their coffee into the library. Then he got up and Rico followed him. The Big Boy put his hand on Rico's shoulder.

"Kind of lit up yourself tonight, ain't you, Rico?"

"Yeah, I thought I better put on the monkey suit."

"That's right, Rico. May as well learn now."

"Sure," said Rico.

The Big Boy motioned Rico to a chair, then sat down. Rico looked about him at the great expanse of glass guarding tier after tier of books. Lord, if a guy'd read that many books he'd sure know a lot!

"Rico," said the Big Boy, "let's talk serious."

"All right," said Rico.

The Big Boy leaned forward in his chair and stared at Rico.

"Listen," he said, "I'm gonna talk and you ain't gonna hear a word I say, see, this is inside dope and if it gets out it'll be just too bad for somebody."

"You know me," said Rico.

"All right," said the Big Boy; "get this: if I didn't think a hell of a lot of you I wouldn't be asking you to eat with me. You're on the square, Rico, and you're a comer, see. You got the nerve and you're a good, sober, steady guy. That's what we need. Trouble with most of these guys they ain't got nothing from the collar up. O. K. Now, listen, Pete Montana's through."

Rico nearly leaped out of his chair.

"Yeah?"

"Now don't get exicted," said the Big Boy, "because, when it gets out, there's gonna be hell to pay. Ritz Colonna and a couple of other low-down bums is gonna make a rush, see, and that means that somebody's gonna get hurt."

"Sure," said Rico, settling back.

"But not you," said the Big Boy; "you're gonna lay back and let them dumb eggs bump each other off, then we'll get our licks in, see? Pete's through. The Old Man's gonna have a talk with him tomorrow or the next day, and Pete's gonna mosey. He's all swelled up, thinks he's king and all that stuff, but wait till the Old Man gets through with him. Why, he can hang that guy. Besides that, he can turn the federal guys loose on him for peddling narcotics. And boy, how he peddles them! He built that big house of his on 'em. Well, see how things are? I can't spill no more."

"Well," said Rico, "I'm on."

"All right," said the Big Boy, "but listen: I'm doing a hell of a lot for you and when I get you planted I want plenty of service."

"You'll sure get it," said Rico.

(To Be Continued Tomorrow.)

(Copyright, 1929, King Features Syn., Inc.)

PETTING PATTY

Patty Must Like Poppy

By Machamer

EASY By Beatrice BURTON

(Continued from Yesterday.)

Ann Marie Made Unhappy By Neal's Conduct With Girls

CHAPTER XXXI.

THE whole length of the room was between Ann Marie and the doorway where Neal stood.

Very slowly she crossed it, her eyes fixed on that telltale smear of lipstick at the corner of his mouth.

"Neal," she said as she came up to him, "you look as if you had been stealing somebody's girl, yourself. Your face is just covered with lipstick."

"Never you mind about me!" Neal rapped the words out. "We're talking about you just now!"

He caught her by the wrists and held her in a grip of iron.

His eyes, a little bloodshot as they always were when he was drinking, slewed around towards Jim Goodwin.

"I want you to understand," he said to him, "that Miss Macy is engaged to marry me, Jim." His voice was sharp with sarcasm.

And then, before Ann Marie knew what he was about, he had pulled her close to him and had kissed her on the mouth.

Then he let her go.

"You didn't know we were engaged, did you?" he asked Jim.

Ann Marie never remembered what Jim answered. She was looking at him. His head jerked back and he looked exactly as if someone had struck him a blow in the face.

"Let's go back to your flat, Neal," Ann Marie said. "We're neglecting all those people — Come along, Mr. Goodwin."

But Jim said he couldn't stay any longer.

"I promised my father I'd talk over some things with him tonight," he said. "And I'm afraid I'll have to go."

He followed them into the other flat for his hat and coat and there he had a last word with Ann Marie.

"I'll come for you at one tomorrow," he said to her, "and I'll bring my sister along for lunch. You can tell Neal she's going to chaperone us if he kicks about your coming with me. And you can bring him along, too, if you like. Then, after lunch, I'll take you down to see those advertising people."

She followed him to the door when he turned to go.

"Before you came here tonight I was all topsy-turvy— I didn't know where I was going to get a job or any money," she said solemnly, "and now I just know that everything is going to be fine with me! No one has ever bothered about me like this before—I don't know how to say 'Thanks.'"

He smiled down at her without speaking.

"And thank you so much for the pansies!" she went on in her soft, breathless way. "Good night."

They shook hands, and he started down the stairs.

Then suddenly he turned and came back to her, just as she was beginning to close the door.

"I just want to tell you," he said, and she noticed that he seemed embarrassed as he spoke, "that if there is anything my sister can do for you, she'll be tickled to death to do it. She's a great girl and I know you'll like her."

And with that he swung around and ran down the stairs.

Ann Marie went back into the noisy studio. The radio was going full blast, and everybody had a glass of orange juice with "something" in it.

Neal was dancing with the girl named Tillie. Her sleek black head was on his shoulder and her arms were tight around him.

Leota was squeezing oranges at the little table behind the screen.

"Neal seems to have busted that green glass orange-squeezer he had," she said when Ann Marie came to help her, "so I'm using a tea cup. It works swell."

She gave Ann Marie a swift, searching look and a catty, nasty little smile.

"I used to keep some rouge and lipstick up on this shelf," she went on, running her hand along the back of a shelf above the table. "I wonder if they're still there."

She laughed and withdrew her hand. In her palm was a tiny, gold-plated vanity case and a lipstick!

"Oh, don't look so shocked!" she said cheerfully to Ann Marie. "You're not the only girl who's spent a lot of time in this place! Don't flatter yourself, dearie! Your boy friend was my boy friend for quite some time!"

Ann Marie smiled at her as if she didn't care.

But she did care. It was a blow to her to find out that Neal had been amusing himself with Leota all these long weeks when she had been longing for him, saving up money to come to him, back in the old brown house on Pleasant street. Oh, well, that was a man for you! she told herself.

To hold a man you had to be on the job every minute. You had to be pretty and peppy and smart. You had to show him how much you loved him, and you had to make him comfortable. . . It was a trick. A trick as hard as tight-rope walking or ski-jumping.

"Flag-pole sitting would be easy compared to it," Ann Marie summed it all up that night, and then she walked out into the room to take Neal away from the girl named Tillie. The girl whose lipstick was the exact shade of the lipstick that was smeared on Neal's cheek.

But it wasn't so easy! For Tillie was still dancing with Neal and when the radio music spun down and finally stopped, she kept right on dancing with Neal, humming her own tune.

One of the Terrill brothers came up to Ann Marie with a drink in his hand. He linked his arm through hers.

"Where have you been all my life, woman?" he asked her, his face close to hers.

But Ann Marie did not even try to answer him. She shook her head, slipped her arm out of his, and turned her back on him.

"I hate all this!" she told herself disgustedly. "It isn't anything but a brawl—it must be like some of the evenings they used to spend at Titherages Place, back home!"

Suddenly she made up her mind to go home and go to bed.

"I'll say I have a headache," she decided.

But no one seemed to be paying any attention to her.

One Terrill brother was dancing with the tall blonde girl.

The other one, the one with the drink, was behind the screen talking to Leota.

Neal was still doing the Varsity Drag with Tillie in the middle of the alcohol-scented, smoke-filled room. They were all paired off!

And, without a word to anyone, Ann Marie slipped out of the place and into the peace and quiet of her own flat across the hall.

It seemed very clean and orderly after the other room. The fresh night wind made the pansies flutter in their baskets on the window sills.

And when Ann Marie turned out her light the stars shone into the room every time the breeze blew back the window curtains.

She lay in bed, her hands clasped behind her head, and thought about Neal and the girl who had kissed him that night.

"I wonder why I don't cry," she said to herself, and all at once she fell asleep.

* * *

At seven the next morning Ann Marie's alarm clock woke up and began to scream like a lost soul.

"Oh, you!" Ann Marie said aloud to it, and got out of bed to turn it off. "Do be still!"

She had had that alarm clock for more than two years and she had a friendly feeling for it now. It was the most dependably noisy little thing in the world.

It always got her up on time.

And this morning she wanted loads of time. Time to shampoo and brush her hair until it was like old gold. Time to manicure her nails and press her dark-blue dress.

She wanted to make a good impression on Jim's sister. And knowing Jim as she did, she could imagine what his sister would be like. She would be dressed very quietly and well, and her skin and hair would be fresh-laundered. She might not be beautiful but she would be attractive and friendly and nice . . . That is, if she was anything like Jim.

How well he had behaved himself last night, she thought, when Neal had raved and ranted at him. The difference in the two men struck her all at once, as she got up and began to make coffee on her tiny electric plate.

"Neal's just a spoiled boy, sometimes," she said to herself. "He doesn't think about anything but his own pleasure—his own good time."

And still she knew she loved him, in spite of the things about him that she didn't like or understand.

At ten o'clock she unlocked the door of his apartment with the key that had been given her and peeped in.

He was still asleep evidently. The door of the tiny dressing closet was closed.

So were all the windows of the studio. And the air was so thick with the odor of stale cigaret smoke and orange peel and "loud" perfume that it made her sick as she crossed the big room and flung up the sashes of all three windows.

Then she set to work to put the place into some kind of order.

For almost two hours she worked. Washing glasses and plates. Emptying cigaret stubs into the grate and setting fire to them with an old newspaper. Sweeping the rugs. Beating the flattened cushions of the couch. Mopping up the hearth where a glass had been broken. Getting Neal's breakfast ready.

At half past eleven she heard him running water into his bath-tub.

At five minutes to twelve he came walking out into the big room. He had the fresh pink look that always follows a bath and a shave, and he looked more like Lord Byron than ever with the collar of his clean white shirt turned down. Over his clothes he wore a dark-blue silk housecoat, and he had on his blue leather house slippers.

"Hello. How's my only sweetheart this morning?" he asked, and put his arms around Ann Marie as she stood at the little table pouring out his first cup of coffee.

She turned in his arms and looked at him. "Your only sweetheart!" she mocked him. "Hardly that, Neal. You seem to have as many sweethearts as a sailor."

She was hurt and jealous, and she wanted him to know it. She pulled herself gently away from him and set his glass of orange juice on the table.

"I didn't boil any eggs for you this morning," she said quietly. "I knew you wouldn't want a big breakfast when you are going to have lunch with the Goodwins at one."

He shook his head. "Lunch with the Goodwins?" he repeated, giving her a hard angry look. "I certainly am not going to have lunch with the Goodwins, today or at any other time."

"Well, I'm supposed to—" Ann Marie was beginning when he stopped her.

"All right! Go ahead!" he said irritably. "Run around with them all you want to! Only don't expect me to have anything to do with you, if you do! I watched you and Jim Goodwin last night!"

"And I watched you, too—with that Tillie woman!" Ann Marie came back at him. "Dancing with her as if you two were the Siamese twins! Kissing her—"

"All right, all right!" he cut in again. "If you don't like it you know what to do! You're not married to me, you know!"

(To Be Continued Tomorrow.)

(Copyright, 1929, King Features Syn., Inc.)

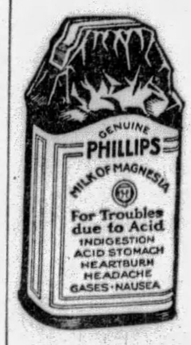

Sour Stomach

Just a tasteless dose of Phillips' Milk of Magnesia in water. That is an alkali, effective, yet harmless. It has been the standard antacid for 50 years among physicians everywhere. One spoonful will neutralize at once many times its volume in acid. It is the right way, the quick, pleasant and efficient way to kill the excess acid. The stomach becomes sweet, the pain departs. You are happy again in five minutes.

Don't depend on crude methods. Employ the best way yet evolved in all the years of searching. That is Phillips' Milk of Magnesia.

Be sure to get the genuine Phillips' Milk of Magnesia prescribed by physicians for 50 years in correcting excess acids. 25c and 50c a bottle—any drug store.

"Milk of Magnesia" has been the U. S. Registered Trade-Mark of The Charles H. Phillips Chemical Company and its predecessor Charles H. Phillips since 1875.

THE BEST WAY TO WHITEN TEETH

A single application of Phillips' Dental Magnesia Toothpaste will bring glistening, white teeth and a sweet breath.

Prove it at our expense. Write The Phillips Co., 117 Hudson St., New York, N. Y., for free ten-day tube.

GET INTO THE HABIT

of reading The Sun-Telegraph Classified Advertisements. Many a home has in it a bargain selected from these columns.

FASCIST SCARE GRIPS VIENNA

VIENNA, Sept. 20.—(AP.)—Vienna experienced a severe scare when a rumor spread through the city that a "putsch" was about to be sprung by the Heimwehr, the armed Fascist organization of Austria.

Cafes and all other places of entertainment were emptied and the streets were deserted except for mounted police and motorcycle officers who were posted at strategic points.

The rumor, it was learned grew out of a report that the government had received a warning through the "Alpenlandische Heimatwehr," the official organ of the Fascist military organization at Innsbruck, saying that if it attempted to compromise with the Socialists in the matter of constitutional reform, it would have to resign. The warning added that the Heimwehr was out to "exterminate" all Socialist politicians.

This caused Socialist deputies in parliament to demand that the government give assurance that it intended to stand by the constitution. Dr. Vincent Schumy, the vice chancellor, replied that the government would not fail in its duty.

Uniontown Host To Commissioners

BROWNSVILLE, Pa., Sept. 20.—The forty-third annual convention of the Pennsylvania State Association of County Commissioners will be held in Uniontown, October 2, 3 and 4.

Election Board 35 Hours Over 611 Votes

BROWNSVILLE, Pa., Sept. 20.—West Brownsville's election board set some kind of a record counting the primary vote. It required 35 hours to tabulate the 611 ballots cast.

(Advertisement)

"ALMOST A WRECK BEFORE I USED NEW KONJOLA!"

Pittsburgh Lady Says She Suffered Five Years, but New Medicine Quickly Gave Relief.

To seek for health is the first duty of those who do not have it, and to find new health has been the happy privilege of many Pittsburgh men and women who now enthusiastically praise the new and different medicine, Konjola.

MRS. T. E. SCULLY
(Photo by Brady-Stewart Studio)

Among the many who recently have told of experiences of this kind is Mrs. T. E. Scully, 1807 Viruth Street, North Side, Pittsburgh, who called upon a Konjola Man a few days ago to express her gratitude for the relief Konjola gave her. There are two Konjola Men in Pittsburgh; one at the Dow Drug Store (formerly McCulloch's), Penn Avenue and Sixth Street, and the other at the Dow Drug Store at Diamond and Smithfield Sts. Call upon the one nearest; investigate this medicine which has accomplished such notable results in the relief of stomach, liver, kidney and bowel disorders; rheumatism, neuritis and nervousness. Konjola courts investigation; for its fame is built not upon theory or speculation, but upon the bedrock foundation of verified results; such results as are described by Mrs. Scully in the following statement:

"I am glad to pay a tribute to Konjola, for this wonderful medicine deserves all the praise I can give it. For five years I have been a sufferer from nervousness, stomach troubles and severe pains in my right shoulder and limbs. My appetite was very poor and what I did eat seemed to give me nothing but distress. I was almost a wreck when I began reading about the wonderful results people were obtaining from Konjola.

"I had used other medicines without getting relief and was skeptical about Konjola, but my condition was such that my husband and friends insisted that I try this medicine. What a surprise was in store for me. As I have been taking this medicine my condition has steadily improved. I have ever so much more pep and ambition and living is a pleasure once more. My ailments have all disappeared completely, except for a little pain in my shoulder, which I am sure will be gone in a very short time. My husband, although not ill, felt somewhat in need of a tonic, and when he saw what this medicine did for me he, too, began taking it and it greatly increased his strength and vitality. I am praising Konjola every day and strongly recommend it to my friends."

Konjola contains no alcohol, no nerve-deadening drugs, no heart-depressing chemicals. It is every drop pure and powerful medicine, and every drop works.

There is a Konjola Man at the Dow Drug Store (formerly McCulloch's), Penn Avenue and Sixth Street, and another at the Dow Drug Store at Diamond and Smithfield Streets, Pittsburgh. There is also a Konjola Man at Dow's Drug Store, 5939 Penn Avenue, East Liberty. All daily are introducing and explaining the merits of this new and different medicine.

Tenth and Penn

PICKERING'S !

Tenth and Penn

STORE HOURS SATURDAY---8:30 TO 9 P. M.

Reorganization Sale!

"VALUE GIVING in the kind of merchandise NOW demanded by the public —and NOTHING to go into THIS sale that is NOT marked at the LOWEST POSSIBLE PRICE"—were the INSTRUCTIONS that has made THIS SALE

THE LEADING EVENT IN PITTSBURGH

Decorated 5-Piece Breakfast Room Set and 21-Piece Waffle Set.. $23.50

The 5-piece Breakfast Room Set as shown. Table and four chairs, richly decorated in choice of bright color combinations. New WAFFLE SET of 21 pieces—handsomely decorated crockery ware. Large Batter Pitcher with cover, Syrup Jug with cover and Tray, 6 Plates, 6 Cups and 6 Saucers.

Suite, 5 Pieces $17.75
Waffle Set, 21 Pieces $5.75
Complete $23.50

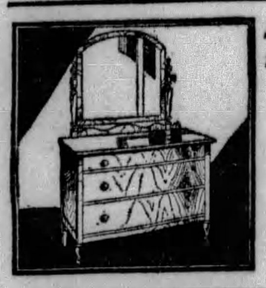

Sturdy Walnut and Oak Finish Dressers. Strong and Durable $15.75

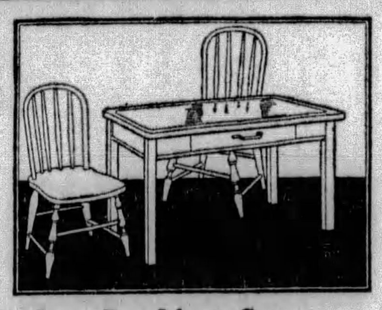

Kitchen Breakfast Set---- With Porcelain Top Table $9.75

White porcelain top, white enameled table and 2 chairs, all white enamel finish. Big value. Complete for $9.75.

The Safe Liberal Credit— Applies as Usual

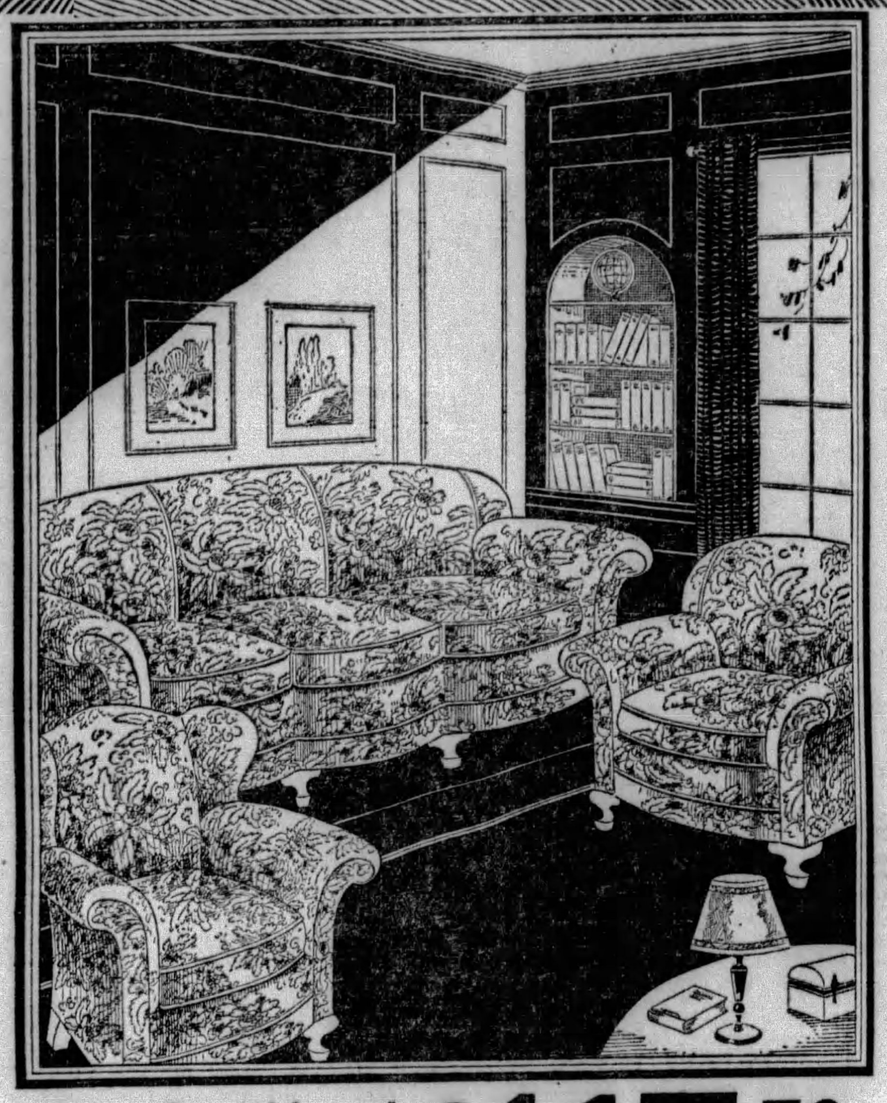

This Beautiful and Luxurious Suite — Of All 3 Pieces $117.50

200 SUITES IN THE LOT—BOUGHT AT 50c ON THE DOLLAR

FINEST KIND OF FURNITURE.

Suites in JACQUARD, MOHAIR, FRIEZES, all COMBINATIONS, all COLORINGS, PRICED for THREE PIECES.

$89.50 $99.50 $129.50 $139.50
$149.50 $159.50 $169.50 $179.50

Complete Bed Outfit $19.75

Full size metal bedstead, metal cane panel head and foot and a metal spring, roll edge cotton mattress—all for $19.75.

Big Saving on DAY BED $18.75

Just Like Illustration

Fine cotton filled Mattress, covered in cretonne, full flounced valance, metal cane panel ends.

FELT MATTRESS

50 Lbs. Full Size Art Tick

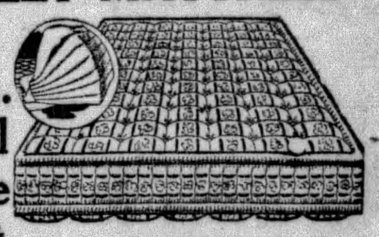

$10.75

STORE HOURS:
DAILY—8:30 A. M. TO 5:30 P. M.
SATURDAYS—8:30 A. M. TO 9 P. M.

ANOTHER! BLANKET SPECIAL!!
A PAIR FOR
$3.65
Prepare for *COOL NIGHTS*

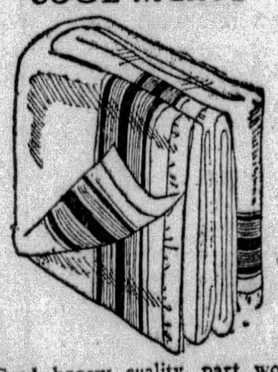

Good heavy quality, part wool blankets, satin bound edges, in colors of blue, tan, grey, rose, lavender, peach, green. $3.65.

PICKERING'S Tenth & Penn

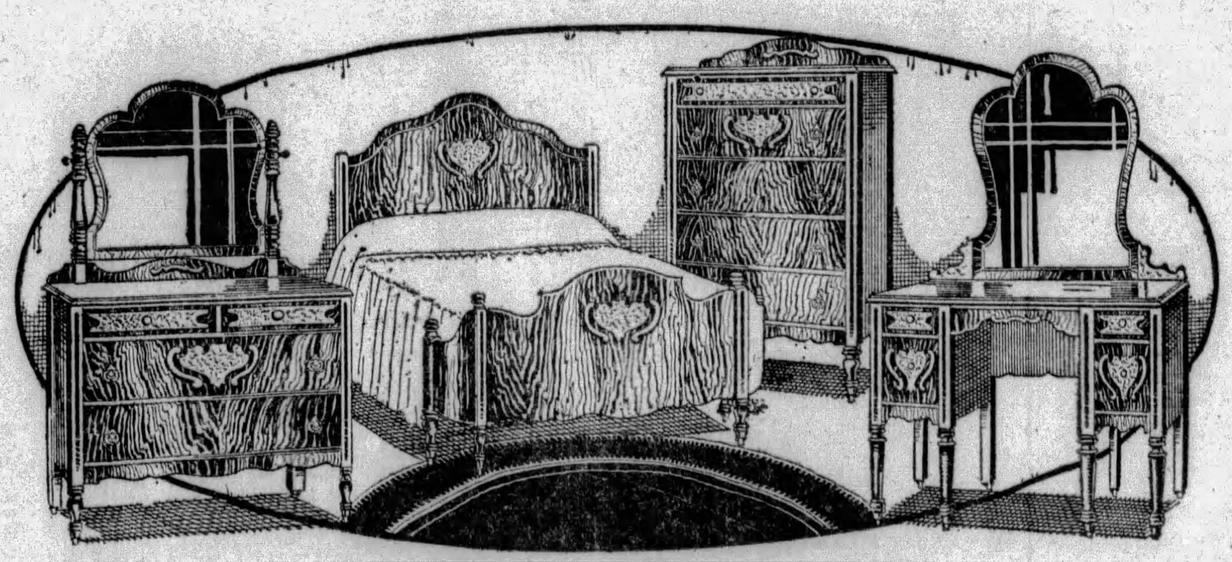

4-Piece Beautiful Walnut Suite

A fine example of graceful designs in a moderate sized suite of walnut veneers and overlays of ripple maple. A full-size French vanity, a commodious dresser, a full-size bedstead of bow-end, and a gracefully and useful chest. All beautifully finished in two-tone effects.

4 PIECES
$98.50
4 PIECES

NOTE:---All Four Pieces Are Included (No Reservations) in the Price of $98.50.

ANOTHER! BASEMENT SPECIAL!!

Silhouette Plate Lamps

85c

Beautiful artistic silhouette plate lamps, for console table, mantels, writing desks and dressing tables. $1.75 kind for 85c.

PICKERING'S Tenth & Penn

Open Till 9 P. M. Saturday
Downtown Spear Store
Largest of its Kind in Pittsburgh
911-921 Penn Avenue!

SPEAR'S

Open Till 9 P. M. Saturday
East Liberty Store
Largest Furniture Store in East Liberty
Broad St. and Collins Ave.

DOLLAR $1 SALE

Unbeatable Spear Values!

COMPARE these values with any others advertised today and you will find them BETTER by far! Not only in Price, but in Quality and Style as well . . . you'll find these SPEAR VALUES worthy of YOUR immediate action! And, remember, Just $1 Delivers Any Article You Select!

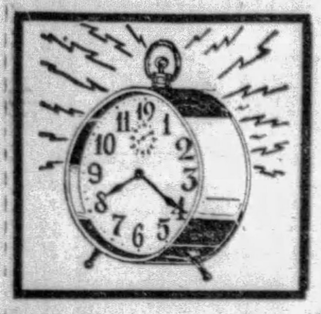

Alarm Clocks

$1.25 Value!

Splendid clocks enameled in beautiful Canary, Blue, Carmine or Emerald. Clear, sharp alarms! 1,000 strong in a great all-day Saturday sale in Jewelry Salon. **69c**

No Mail or Phone Orders!
Both Spear Stores!

$17.50 Wardrobe

Think of it! This large two-door Walnut finish wardrobe for $9.75! A value every woman will immediately recognize! It's a $17.50 value. A super Saturday feature at only... **$9.75**

$1 Delivers!
Both Spear Stores!

Two-Candle Floor Lamp

This low price includes the old gold finish metal base and Antiqued Parchment laced shade with appliqued flowers. Silk pull cords embellished with amber-toned stones! Worth at least $12.50, at only..... **$7.95**

$1 Delivers!
Both Spear Stores!

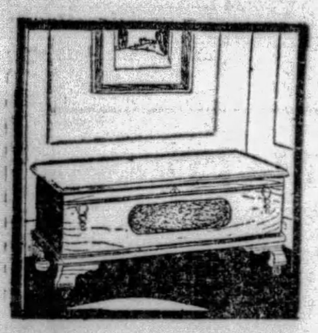

Walnut Cedar Chest

Tomorrow is certainly bargain day at Spear's... this splendid 42-inch Cedarwood Chest with Walnut exterior has never before been advertised for less than $14.50. Saturday at only **$9.65**

$1 Delivers!
Both Spear Stores!

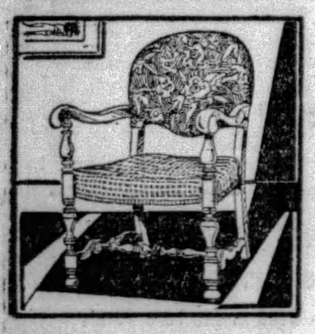

$17.50 Chairs

They're appropriate for any room of your home. Silk Jacquard backs with plain Mohair seats. Beautiful Walnut frames. You've never seen anything like them under $17.50. Tomorrow, at..... **$8.75**

$1 Delivers!
Both Spear Stores!

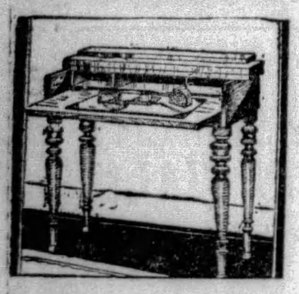

$19.50 Spinet Desks

Yes! The lovely style shown! Made to sell at $19.50. Fine Mahogany finish, extension writing board and pigeon holes! An unbeatable Spear value. Tomorrow, at..... **$9.50**

$1 Delivers!
Both Spear Stores!

$17.50 "Simmons" Windsor Bed

A beautiful Windsor design metal bed finished in "baked-on" enamel that will not wear off and that will remain always beautiful. Full size. Featured at Spear's Saturday only, at... **$8.95**

$1 Delivers!
Both Spear Stores!

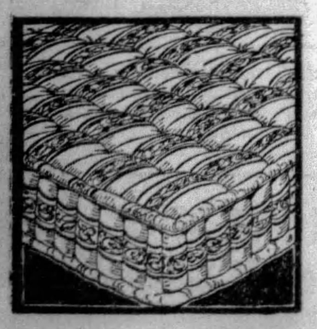

$17.75 "Simmons" Mattress

Made to sell for $17.75, these famous Mattresses have layer upon layer of cotton and felt, carefully tufted! You'll never duplicate it at Spear's low price. Tomorrow, only.. **$9.95**

$1 Delivers!
Both Spear Stores!

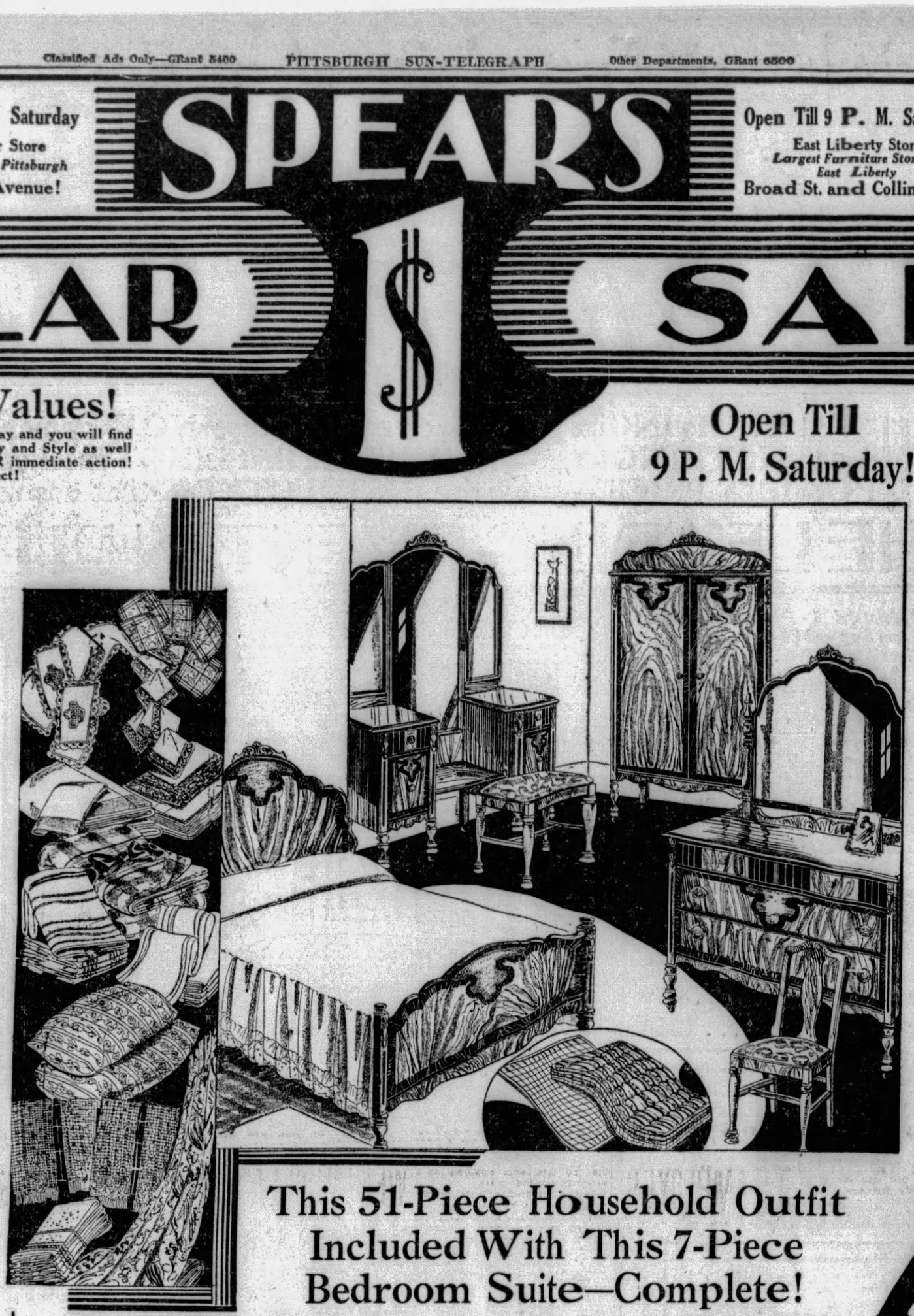

Open Till 9 P. M. Saturday!

This 51-Piece Household Outfit Included With This 7-Piece Bedroom Suite—Complete!

INCLUDED
with the
7-Piece Bedroom Suite for $169

- Pair of 66x80 Plaid Blankets
- 2 Standard-size Feather Pillows
- 2 Prs. Filet Net Panel Curtains
- 5 Yds. of Rayon Marquisette
- 3-Piece Buffet Linen Set
- Table Cloth and Six Napkins
- Dresser or Table Linen Scarf
- Two 81x90-in. Seamless Sheets
- 2 Pillow Cases
- 6 Huck Towels
- 6 Turkish Towels
- 6 Wash Cloths
- 6 Yds. Soft, Unbleached Toweling

Those of you who know VALUE know that this bedroom suite ALONE would be a value to write home about. But in ADDITION imagine getting this useful household assortment of 51 beautiful pieces exactly as if you had selected them yourself! . . . Then, when you consider the excellent quality and smart style of the magnificent Bedroom Suite, you'll agree that here indeed is a Spear Dollar Sale value worthy of your instant action! The suite as pictured by our artist consists of a FULL LENGTH VANITY, 42-in. Dresser, CEDAR LINED WARDROBE, full size Bed, with a damask seat Bench, Chair and Rocker to match! Finished in genuine Walnut, with full dust-proof construction! The low price is backed by quality usually featured in $225 and up suites! Check up on this and see for yourself!

PHILCO Electric RADIO
"neutrodyne-plus"

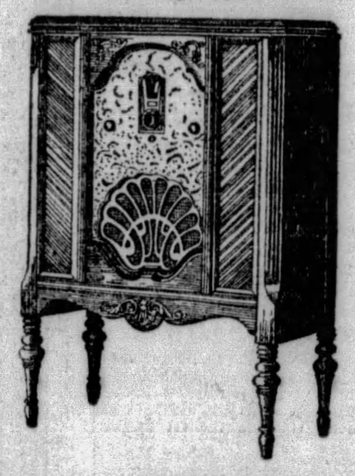

Screen Grid Model
$119.50

Less Tubes

Here is one of the most popular radios of the day! "Balanced Units" is the secret of the amazing new Philco performance! Rare purity of tone. Split hair selectivity. Vast distance range! Philco is encased in a cabinet of rich beauty, and this screen grid model is a great value, no less, at $119.50.

Small Payment Delivers!
Free Installation, of Course!

$169

Liberal Dollar Sale Terms

make it very easy for you to take advantage of this money-saving Bedroom beautiful value! Even if you have never bought at Spear's before, this privilege is yours and we invite you to take full advantage! If you desire, this suite may be held for later delivery, free of storage charge!

$1 Delivers Any Range or Heater!

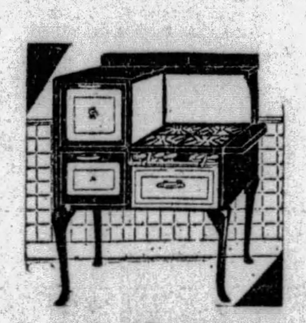

Gas Range
$39.50

As illustrated. A fine big range, generously trimmed in white porcelain with 16x18-inch oven. You'll search far and wide before you can duplicate Spear's low price. Tomorrow only!

$1 Delivers!

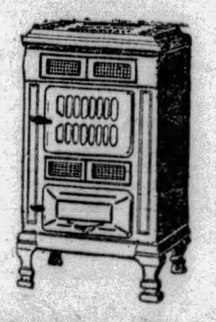

Circulating Heater
$49.50

Its large cast iron fire pot is enclosed in a beautiful Walnut enameled cabinet measuring 43x25x17 inches with louvers that prevent the stove from getting too hot or cracking.

$1 Delivers

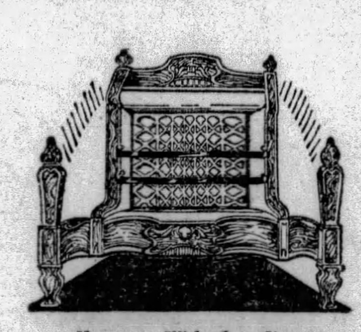

Heater With Andirons
$13.75

This popular Andiron Style of heater is ever so smart... the seven powerful radiants will heat any room comfortably! Finished in a pretty bronze finish, its andirons extend 28 inches across... a $22.50 value!

$1 Delivers!

Cole's Hot Blast
$18.50

The lowest price ever quoted on this genuine Cole's Downdraft Hot Blast. Guaranteed to save one-third fuel. Its airtight construction helps to make your coal pile last. Buy tomorrow and save.

$1 Delivers!

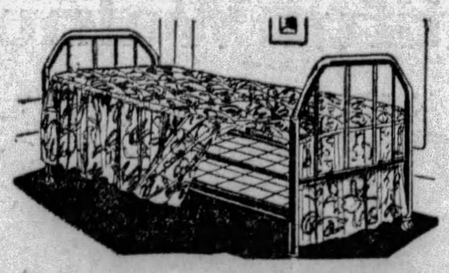

$18.50 Day Bed
$9.50

Yes! The style illustrated! Opens to full size bed. Never in your life have you seen a Day Bed bargain like this. Completely equipped. Saturday!

$1 Delivers!

Both Spear Stores!

Tire and Tube
$8.95

It's the splendid G. & J. Endurance Tire, 29x4.40 size, and tube made by the U. S. RUBBER COMPANY and fully guaranteed by Spear's. All other sizes proportionately low priced.

$1 a Week! ***Both Spear Stores!***

The EASY Washer With $6.50 Washday Outfit
$99.50

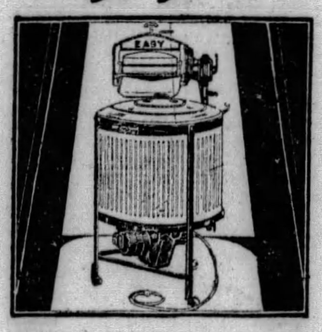

Everything about the EASY is automatic... there is not an exposed moving part. It is safe, thorough and fast. It washes six full-sized sheets at one time! With the EASY tomorrow you receive

ELECTRIFIED Ironing Board, a Willow Clothes Basket and Metal Hamper FREE. Don't miss this great event. Small down payment delivers!

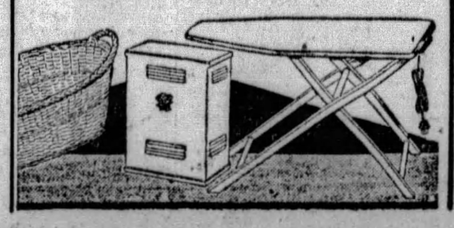

Watchman Found Dead in East Liberty Blaze

SECOND SECTION
CITY NEWS

Pittsburgh Sun-Telegraph

METROPOLITAN
DISTRICT NEWS

FRIDAY, SEPTEMBER 20, 1929

MAGEE ASSAILS POWER STOCK PLAN

SIDE WALKS of PITTSBURGH

by HAVEY J. BOYLE

Havey J. Boyle

OPENING of the Westmoreland Hunt Club horse show today at Greensburg is a reminder that the Pittsburgh district is horse-conscious. The district supports such hunt clubs as the Westmoreland, the Rolling Rock, the Sewickley and the Indiana outfits. In addition to the riders these clubs boast, there are three or four riding schools that flourish, one in Oakland, one near Aspinwall, and another along the Kittanning pike.

* * *

While social stature is always associated with riding to hounds, horse shows and the like, the Westmoreland club has put out the word through its representative in publicity affairs, Cliff Ryan, that it desires to confine news of the

affair today and tomorrow to the sport pages and the news pages. It isn't because they want to make the society editors cry that the officials take this attitude, but because they want to disassociate "society" and horses in the public mind.

* * *

THE aim is laudable, but it will take quite a while for the public to grasp the idea that horse shows are not synonymous with wealth, daughters who are just coming out, and young men who don't have to punch a clock as they enter and leave their respective factories.

* * *

There is skill and daring required in the events staged by the hunt clubs, but the background of a gallery of well-dressed women—matrons, debutantes and sub-debs—and their uncles and fathers and husbands who have been either capable or lucky, or both, in the accumulation of what is technically known as the filthy lucre, has made the man in the street just a little shy where horse shows are concerned.

* * *

THE horses themselves, an expert reports, are free from any inferiority complex. They are the essence of democracy, failing to treat their wealthy

owners with either less or more respect than they treat others who are pleasant to them—the stable boys, trainers, etc.

* * *

Several of the town's wealthier young men have stables that cost a pretty penny. This phase, by the way, is a fairly well-kept secret. No one seems to know just what the various thoroughbreds have set back the owners, but a fair estimate is that some of the horses retail as high as $10,000. Since the war, prices for horses have quadrupled.

* * *

ONE of the most famous horsemen in town bears a name and position in the community that causes many a dowager's heart to flutter as she contemplates one or two of the girls in the family who are reaching that stage where matrimony of the right sort is to be given serious consideration.

* * *

It is a sensible and admirable attitude the Westmoreland club takes in its attempt to divorce the terms "swank" and hunting clubs, but the campaign to achieve this will be a long one. It will be quite a while, for example, before a spectator at a riding club shouts: "Rotten, take him out." And until that is permissible, horse shows and riding to hounds will continue on high ground, just out of view of the mob.

HEADED FOR COUNCIL

Photo by Pittsburgh Sun-Telegraph

MICHAEL JOSEPH MULDOWNEY

Soho's Council Candidate Bachelor, College Man

The gentleman who will probably succeed P. J. McArdle as city councilman is a young, dapper Soho bachelor who has no intention of getting married.

Michael Joseph Muldowney is his name. He is Irish to the core, although he has no accent.

And he doesn't fit the picture of a politician bred for 34 years in Soho. Enough proof of that is to report that he plays golf.

"This is my first year at it," Mike tells. "My first score at Schenley was 150." (Par for Schenley is in the sixties).

Forty years old, Mike looks a few years less. He dresses faultlessly in quiet colors. Gray hairs line Mike's temples but they are misleading.

"I've had 'em for 20 years," Mike explains. "Everybody in the family has 'em."

Mike's immediate family consists of his mother, six brothers and himself. His mother is Catherine Mulrooney Muldowney. His father died 16 years ago. Both of his parents were born in Ireland.

HAS SIX BROTHERS

Of the seven Muldowney boys (there were no girls) all are married but Mike. He and his mother live in an unpretentious home at 2337 Fifth avenue. With them live a married brother and his family.

Mike was born in Philadelphia.

"It would be a better story if you had been born in Ireland," somebody suggested.

"And I'd probably be a better man," Mike chuckled.

Mike was 6 when his father, a hard-working paver, moved to Pittsburgh.

In St. Agnes Parochial School and Pittsburgh College of the Holy Ghost (now Duquesne University) Mike was educated and graduated. He is a member of St. Agnes' Catholic Church.

Out of college in 1908, his first job was as a clerk for a Uniontown coal company. Then came his start in political life, owed to State Senator James J. Coyne, in the form of a clerkship in the sheriff's office.

NAMED LEGISLATOR

In 1924 Mike was a candidate for the State Legislature. He was elected. Twice since he has been re-elected. His present term, which expires in December, 1930, will be unfinished. During one of his terms in the Legislature Mike was also in the auditor-general's office.

Off and on for a half-dozen years Mike has worked for Senator Coyne's Oakland real estate business.

He was the youngest member of the 1925 Legislature. He will be, if elected, the youngest councilman. He will also be the first Soho councilman since the ward plan of Council representation was abandoned in 1911. He will be the only bachelor in Council, too, and he has no intention of changing his mind.

"I have my mother to take care of," Mike says.

To Senator Coyne Mike looks for political guidance. Mike makes no secret of the fact that it was Coyne who was responsible for his candidacy.

Besides golf and politics, Mike's only vice is tobacco. Cigars he smokes regularly, occasionally he sneaks a chew of tobacco.

LEAVES STOCK TO EMPLOYES

Seven men who helped Charles A. Muehlbronner to success in the produce business are remembered by him in his will, disposing of a $185,000 estate, filed for probate today.

These employes are given from 10 to 100 shares each in the Iron City Produce Company, of which Muehlbronner was owner: Charles Blickle, Adam Blickle, John Eichenberg, John Schafer, John Schatzman, Joseph Beggenwaldt and Edward J. Ede.

The testator gives $5,000 each to his daughters, Mrs. Etta Tipper, Mrs. Cora McFarland, Mrs. Essie Eyman and Mrs. Adeline Nutting; stock shares to his sons, Harry E. and Oscar A. Muehlbronner. The remainder goes to his widow, after bequests are made of $1,000 to the Church of the Ascension and $500 each to St. Paul's Orphans Home of the Reformed Church and to the Board of Ministerial Relief, Reformed Church. His sons are executors.

North Ave. Church Gets $5,000 by Will

The North Avenue Methodist Episcopal church is given $5,000 by the will of Miss Kate Swindell, 1219 Porterfield street, filed for probate today. Like sums are bequeathed to her friend, Mrs. Susan Gladmon, her cousin, Catherine Justice, and her husband, Merle Justice. The remainder goes to her aunt, Emma C. Swindell, and at her death to children of the testator's deceased brother, Harry Swindell. The Union National bank is executor.

Big Industries Here Maintain Activity

The major industries in the Pittsburgh district maintained an unusually high rate of activity and the employment situation here was regarded as satisfactory, according to the monthly report of the United States Department of Labor. A slight let-up was noticeable in production in several branches of the iron and steel industry, but there was little decline in employment, the report stated.

Cruelty Is Charged By Unhappy Wives

Pearl Joyce, 4525 Liberty avenue, has filed a libel in divorce in Common Pleas Court against John Joyce, alleging cruel and barbarous treatment. They were married in 1927.

Elsie Brickell, 800 Sherman avenue, wants a divorce from William Brickell, Rossiter, Pa., on grounds of cruel and barbarous treatment. The couple were married in 1910.

Woman's Foot Hurt, Files $25,000 Claim

Susan Andrews and her husband, Andrew Andrews, Homestead Park, wants $25,000 damages from William J. O'Neil for personal injuries. It is alleged by Mrs. Andrews that the O'Neil car, driven by the latter's son, collided with the machine in which she was riding, at Homestead Park, November 27, last, breaking the bone in her right foot.

FIND WATCHMAN DEAD IN FIRE IN EAST LIBERTY

Firemen Believe He Fell Against Stove, Setting Alleged Speakeasy Ablaze

Four hours after fire raged in an alleged speakeasy in the rear of a building at 6317 Frankstown avenue, early today, resulting in the death of a man, police arrested Owen McAvoy, 51, of 316 Princeton place, alleged owner, and charged him with keeping a disorderly house.

At a hearing before Magistrate William J. Soost, McEvoy was freed on the disorderly house charge and turned over to the coroner.

Firemen discovered the body of the victim, believed to be Peter Mullen, of Oakland, in a rear room on the first floor after extinguishing the blaze which resulted in damage estimated at $2,000.

The building, a three-story brick and frame structure, was used as a speakeasy exclusively, according to Capt. Nuncie Marino and Lieut. Frank Shine, of the Frankstown Avenue Police Station.

EQUIPPED AS BAR

The middle room of the first floor was equipped with a bar. Behind it, the officers said, they found large quantities of moonshine. In an adjoining room several hundred bottles of home brew were confiscated, they said.

Fireman James Loder, of 903 Herron avenue, attached to No. 8 Engine Company, suffered cuts on the right hand. He was treated at Pittsburgh Hospital.

The cause of the blaze, which was confined to the rear part of the building, which is of frame construction, could not be determined by Battalion Chief Fred Beckett.

WATCHMAN VICTIM

The victim, whose body was removed to the morgue, was burned to a crisp. He was believed by police to have been employed as a watchman in the place.

Police and firemen were of the belief that the victim may have been intoxicated and fell against a gas stove in the room, thus igniting his clothes, which resulted in the fire.

With the exception of the barroom fixtures on the first floor, the remainder of the building was vacant.

SLEUTHS SEEK RADIO CONTROL

A request that the office of the Allegheny County Detective Bureau be made Western Pennsylvania headquarters of the state system of telegraph-typewriter communication, designed to speed up apprehension of criminals, was made yesterday by Chief of County Detectives George W. Murren in a letter to Maj. Lynn G. Adams, of the state police.

Installation of the new system has been started under an appropiation of $370,000 granted by the last Legislature.

There will be three principal broadcasting stations in the state hookup, in Philadelphia, in the state police headquarters in Harrisburg and in Pittsburgh.

Receiving stations will be installed in every police station in the state which has 24-hour service.

In asking for the station, Chief Murren opposed the city police department's request for the headquarters, being joined by District Attorney Samuel H. Gardner. Both pointed out that city police do not receive reports of crime from points beyond the city limits.

AH, HE BET THAT MALONE'D WIN!

Photo by Pittsburgh Sun-Telegraph

WALLACE KING

King's pushing for Kline, though a few days ago he was pulling for Malone in the mayoralty campaign.

DR. A. O. BEST

Dr. Best, wise man, bet on Kline and he's shown collecting a ride from Lincoln Place to Dravosburg, which is away, 'way up the river, as Mr. King well knows.

WESTMORELAND AIR-MARKED

By MAX HENRICI.

Westmoreland County is making a creditable showing in the Sun-Telegraph's campaign to get every town in Western Pennsylvania marked with a sign for the guidance of aviators.

Greensburg, the county seat, will be well air-marked. One of the new signs is a huge affair on the roof of the lofty First National Bank Building. The letters, 10 feet high, are of chrome yellow, on a jet black background.

It might be supposed that white would be a better color than yellow, but that is not the case. White fades out from the aviator's view, as the plane climbs, long before yellow disappears. The Department of Commerce specifications as to air-marks call for yellow letters.

Another new sign in Westmoreland County is on the hangar of the Pittsburgh-Greensburg airport of the Main Aeronautics Company, one mile southeast of Greensburg.

Charles E. Thomas, of Scottdale, requests information regarding air-marks. The sign should give the name of the town and have an arrow pointing to the nearest landing field and giving the distance in miles.

Mr. Thomas' inquiry has been referred to the Pittsburgh Aviation Industries Corporation, which is co-operating with the Sun-Telegraph, and will be glad to furnish government specifications as to air-marks and other information to all who are interested.

MARK YOUR TOWN.

Blackened Eyes Wife's Basis For Divorce

Her husband kept one of her eyes constantly black, during the period they lived together, Esther Floro Palermo testified before Judge Richard W. Martin, of Common Pleas Court, in seeking a divorce from Vincenzo Palermo.

Mrs. Palermo, a pretty brunette, who lives in Moon Run and is employed in the Federal Supply Company store there with her father, said she was married September 3, 1924, in the court house when she was only 16. Her husband, a landscape gardner of Sewickley, was 29 at that time.

When he struck her on the mouth sufficiently hard to cause a physician to put two stitches in her lips, she concluded it was time to leave him.

LANG AWARDS CONTRACTS

Contracts totaling over $90,000 were awarded yesterday by Edward G. Lang, director of the Department of Public Works.

For the grading and paving of Rutledge street between Fingel and Shaler streets, $18,937, to Scanlon Bros. For granite encasement over the Aiken Avenue Bridge, $15,000.03 to the Cement Gun Construction Company. For repairs to the Spahr Street Footbridge, $2,519.50, to Walter S. Rea. For improving a Highland Park road. For renewal of the roof and appurtenances of the Ross Pumping Station, $36,950 to Christ Simakas.

GRAPE CARGOES LIGHT HERE

Grape importation into Pittsburgh during the first half of September has been light, according to J. K. Boyd, local representative of the United States Department of Agriculture. One hundred and twenty-six carloads of table grapes and 130 carloads of juice grapes were brought here during the first 17 days of the month, as compared with 480 carloads of table and juice grapes for the same period last year. Larger shipments are expected within the next few weeks.

In August 131 carloads of grapes were imported from California as compared with the 203 carloads of August a year ago. Prices of juice and table grapes are considerably higher this year.

Husband's Suit Is Opposed By Wife

Denying that she deserted her husband, as alleged, and naming three women with whom she claims he has been friendly, Theresa Skender, 1626 East Ohio street, is fighting Joseph S. Skenders' application for divorce.

In her bill of particulars filed in Common Pleas Court against Skender, who lives at 29 North Linwood avenue, Crafton, Mrs. Skender claims that the libellant, Skender, is now keeping company with Bertha Sundack, 168 Butler street, Sharpsburg. The Skenders were married December 13, 1915.

SEES PUBLIC 'EXPLOITED' BY TRUST

Former Mayor Demands State Commission Deny Firm Authority for Issue

Former Mayor William A. Magee charged today that the Pennsylvania Power Company was "scheming to exploit the people of Northwestern Pennsylvania" by issuing $7,400,000 worth of stock on the Harmony Electric Company, whose properties in 1928 were valued at $1,660,000 — less than one-fourth of the stock figure.

Magee brought his charge before the Public Service Commission as counsel for a dozen Butler (Pa.) consumers of the Harmony Electric Company.

POWER TRUST UNIT

The Pennsylvania Power Company is a subsidiary of the Pennsylvania-Ohio Edison Company, which is in turn a subsidiary of the Eastern Power Company, often described as the "power trust" of the East.

Magee told Public Service Commissioner Samuel A. Walker that he expected to prove that the stock would be "a fictitious issue" and he asked that it be forestalled by the commission.

It was brought out that the Pennsylvania Power Company more than a year ago had bought the Harmony Electric Company and Pittsburgh-Harmony-Butler Railways Company for $1,660,000 and had then turned the street car line back to its owners for $50,000, keeping control of the electric company.

Attorney Bern H. Evans, counsel for the power company, retorted to this report that the sale and resale was a closed transaction over which the public service commissioner had no jurisdiction.

The complainants' first witness today was a certified public accountant, J. O. MacLean. It was he who testified that the tangible and intangible assets of the electric company in 1928 were valued at $1,600,000 in the company's books.

MacLean also testified that the company's books did not show the yearly depreciation charge, which is required by the Public Service Commission.

At today's hearing, which was a continuance of a hearing several months ago, the Pennsylvania Power Company offered to supply Magee with any data from their books which he requested.

$300,000 LEFT IN TRUST

The bulk of the $300,000 estate of Thomas Rodd, Pennsylvania railroad construction engineer, is to be held in trust for his children until 1942, he provides in his will filed for probate today.

At that time his son, William H. Rodd, and his daughter, Mrs. May R. Kelsey, are to receive their share of the estate. The share of his son, Thomas, is to be held by the Commonwealth Trust Company for him as long as he lives.

Employes of the testator are given from $25 to $200 each. Books, pictures and engravings in his office go to Robert Trimble, an associate.

GUESS WHAT SOMERSET COUNTY TOWN THIS IS

Photo Copyright, 1929, by Trinity Court

JEROME, LITTLE SOMERSET COUNTY TOWN BEARING NO GUIDE-SIGNS FOR AVIATORS

A pilot sent on an errand to Jerome, Pa., had difficulty in finding the town, he reported upon his return. The place is not marked for aviators, yet every city, borough and village should be marked to put them on the fliers' air map.

Col. Boyd Says

OOLOGAH, Okla., Sept. 20.

The football season is on and here is as pathetic a note as I ever read. It's by Gil Dobie, head coach at Cornell. The future of Cornell as a Class A college is entirely in the hands of the faculty.

If they are going to be bull-headed and insist on the students studying and carrying on a lot of lessons and getting their minds and time off what they are here for, why we will finish where all other narrow-minded colleges finish—in the cellar.

But if they wake up, like Notre Dame, California and Princeton, and realize it's touchdowns we want and not degrees, it's future coaches we want to turn out and not college presidents, then only will Cornell return to its proud place among prosperous universities. But I can do nothing, it's all in the hands of the faculty. Yours, WILL.

THREE RUN DOWN BY AUTOS, FOUR INJURED IN COLLISIONS

HIT-RUN DRIVER LEAVES VICTIM IN STREET

Two Hurt as Motorcycle and Truck Crash; Father and Son Victims in Accident

Automobile accidents and a hit-and-run driver late yesterday and last night claimed seven victims in the Pittsburgh district.

Arch McCartney, 26, of 296½ Thirty-eighth street, was in a serious condition in St. Francis Hospital, today from injuries suffered when he was struck by a car driven by an unidentified driver at Butler and Thirty-seventh streets last night. He is a nephew of Sergt. Arch McCartney, of Central Police Station.

Police several hours later arrested Harry A. Lollo, 22, of Halpin street, believed to have been the driver. He was charged with violation of the automobile laws.

MOTORCYCLE IN CRASH

Isaac Harvey, 47, and his son, George, 16, of Bridgeford avenue, Duquesne, were taken to McKeesport Hospital following a collision of two automobiles on the Duquesne-Dravosburg boulevard late last night. Duquesne police said their car collided with one driven by Goncon Lacinovich, 24, of 620 Miller avenue, Clairton.

When their motorcycle collided with a truck at Sheridan and Stanton avenues, East End, late yesterday, Paul Konowski, 43, of 906 Winnebago street, and Michael Krum, 38, of 702 Bingham street, were injured. They were treated at Pittsburgh Hospital.

When he was struck by an automobile at Lincoln avenue and Lyric street last night, John M. Ridge, 34, of 6601 Lyric street, suffered a fractured leg. Joseph Clagett, 21, of 210 Lehigh street, alleged driver of the car, took him to Pittsburgh Hospital, later reporting the accident to police.

VICTIM UNIDENTIFIED

Police today were trying to identify a woman struck by an automobile at Penn avenue and Thirty-fourth street yesterday. William Hahn, Jr., 26, of 2822 Broadway, alleged driver of the car, was arrested on a charge of reckless driving.

Before lapsing into unconsciousness at West Penn Hospital the woman told police she is Mrs. Caroline Liebert, 55, of West Ohio street, North Side. Police combed the vicinity but found no one who knew her.

Injured in Trolley, Sues For $35,000

Alleging that her spine and back were hurt when a car started suddenly, throwing her to the floor, Mrs. Clara E. Eversman, East End, and her husband, William H. Eversman, brought suit against the Pittsburgh Railways Company for $35,000 damages. It is alleged by her counsel, George Y. Meyer, that the car which Mrs. Eversman boarded at Fifth avenue and Smithfield street started before she was seated.

CATHOLIC WOMEN IN CONVENTION

Photo by Pittsburgh Sun-Telegraph

DR. ANNE W. NICHOLSON — CATHERINE A. O'CONNELL — MRS. THOMAS P. HORAN

Dr. Nicholson, Washington, D. C., Executive Secretary O'Connell and President Horan, Pittsburgh Diocesan Council, National Council of Catholic Women, who are presiding at the tenth annual convention of the organization. Mass at St. Paul's opened the convention.

CATHOLIC BODY MEETS HERE

Election of officers and members of the board of directors was to feature today's sessions of the tenth annual convention of the Pittsburgh diocesan council, National Council of Catholic Women, which opened yesterday in Synod Hall, North Craig street. Following the elections there were to be reports from committees.

Yesterday's program ended with an informal banquet last night in the council house, 5216 Penn avenue. Speakers were Miss Margaret Reardon, Miss Ada K. Gannon, Miss Bertha C. McEntee and the Rev. John R. McKavney.

Clairton Motorist Burned by Gasoline

John Wolfe, 24, of 600 Park street, Clairton, was in McKeesport Hospital today suffering from burns as a result of a gasoline explosion in an automobile which he was repairing last night.

DEPUTY SPEAKS BEFORE K. OF C.

F. W. Ries, Jr., past state deputy, Pennsylvania Knights of Columbus, delivered the principal address at the Constitution Day meeting of the Fort Pitt General Assembly in Duquesne Council house, Fifth avenue, East End, last night. The Rev. Raphael aVnce, C. P., missionary to China, also spoke.

John J. Gorrell was elected faithful navigator of the assembly, succeeding Rush McFayden, who retires from that office due to illness. Other officers were unopposed for election.

Caught in Machine, Man Dies of Hurts

From injuries suffered when caught in a machine in the plant of the Mesta Machine Company, at Homestead, Peter Brown, 59, of 782 Montclair street, died last night in Homestead Hospital, according to a morgue report. The accident occurred a few hours before.

SCOTIA WOMEN END SESSIONS HERE TODAY

Pittsburgher Among Officers Elected by Lodge and Installed With Ceremony

Delegates to the annual national convention of Daughters of Scotia, women's Scottish organization, will close their sessions here today with a round of activities climaxed by a visit to the Heinz plant at noon.

Informal entertainment in the William Penn Hotel ballroom, where the conclave is being held, various group luncheons and a number of business meetings will be included in the day's program.

Last night, with exercises filled with the color and ceremony that featured the gatherings of the ancient clans of Scotland, newly-elected national officers were installed.

The new leaders are Janet Moncur, New York City, grand chief's daughter; Mary Kennedy, Philadelphia, grand sub-chief's daughter; Elizabeth Jennings, Chicago, grand chaplain; Sarah Lachen, Jersey City, grand secretary; Christina Drysdale, Worcester, Mass., financial secretary; Margaret Mitchell, Pittsburgh, conductor, and Mary Guest, Hartford, Conn., grand trustee. They were elected at an executive session late yesterday. The 1930 convention will be held at Yonkers, New York.

The Daughters of Scotia is the women's auxiliary of the Union of Scottish Clans, and comprises direct descendants of the McDonald, McGregor, Douglass, Cameron, McPherson, McKenzie and other groups. Several hundred women from all parts of the United States are in attendance.

PETTY SPEAKS AT FEDERAL MEETING

Minister Talks on Loyalty To Government; Gathering Discusses U. S. Building

The Rev. C. Wallace Petty, pastor of the First Baptist Church, guest speaker at a luncheon and quarterly meeting of the Federal Business Men's Association, in the Chamber of Commerce building, talked on "Loyalty to Our Government" and told of the co-operation of its various branches.

There was a general discussion at the business session of plans to consolidate all the federal activities in one building. Preliminary plans were made to have a series of talks over the radio during the winter months to better acquaint the people of Pittsburgh with the purpose of the various 39 governmental agencies existing in this district.

The meeting was attended by 90 members. Dr. Henry Rolph Brown, president of the organization, presided, and entertainment was furnished by Pierre DeBacker, with violin solo, accompanied by Earl Truxell. H. E. Maxwell addressed the meeting in behalf of the Welfare Fund of Pittsburgh, outlining the work to be accomplished by this organization to the various governmental agencies in raising the federal quota of contributions for the drive which will open in the early part of November.

Bible Class to Hear Talk, 'Robbing God'

"Robbing God," will be the subject of an address to be delivered today by James C. Mace at the noon meeting of the weekly Bible class in the downtown Y. M. C. A. Building.

Installation

HENRY E. KAGAN

Rabbi Kagan, son of Mr. and Mrs. A. B. Kagan, 114 Hall avenue, Washington, Pa., will be installed as rabbi of the Temple Ben Zion, Johnstown, Friday, September 27. He is a graduate of the Hebrew Union College, Cincinnati, and of University of Cincinnati.

Zionists to Hear Report on Relief

Reports of committees of the emergency fund for relief of Jews in Palestine will feature a meeting of Pittsburgh Zionists in the Y. M. and W. H. A. Building, Bellefonte avenue, Sunday night. Congressman Clyde Kelly will be the principal speaker. Other speakers will be Rabbi W. Leiter, Miss Racille Srolovitz, recently returned from the Holy Land, and Emil Steinbach, president of the Pittsburgh Zionist district.

HOOVER PLANS DELAY RIVER PAGEANT

Celebration Postponed One Week, to Begin October 17; President to Attend

Pittsburgh's celebration of the Ohio River improvements has been changed from October 11 and 12 to October 17 and 18, it was announced yesterday by the Chamber of Commerce.

The change is made because of President Hoover's notification to the Ohio Valley Improvement Association and other river organizations that he cannot participate in the celebration until a week later than the date originally agreed upon.

The new date was decided at a meeting yesterday of the executive committee in charge of the local celebration. The committee, with Chairman Alexander W. Dann presiding, met in the Chamber of Commerce rooms. Mr. Dann will head a committee that will leave for Cincinnati Sunday night to make arrangements to bring to Pittsburgh the flagship Cincinnati for the river jubilee here on October 17.

Thieves Get Jewels In North Side Home

Thieves who used a fire escape to gain entrance into the apartment of Mrs. E. Jordan, 118 West Ohio street, North Side, yesterday, stole jewelry and clothing valued at $2,000, according to a report to police. Mrs. Jordan was absent from home at the time.

FINAL WEEK—THIS SILVERWARE SET!

Priced Lower Than Ever Before

Ten-Year Replacement Guarantee.

ONLY 50c Twice a Month

26-PIECE SET SILVERPLATE
6 Stainless Steel Knives, with the new colored handles.
6 Forks—6 Teaspoons—6 Soup Spoons
Butter Knife—Sugar Shell
Ten-Year Replacement Guarantee

$5.55 One Set to a Customer

Colored Handle Knives Stainless Steel Blades

Colored Pearloid Handle Sets, to our knowledge have never been offered for sale at less than $20.00. A distinctly new, distinctly modern design—the Martinique pattern. The genuine stainless steel forged knives have two-toned colored handles in red or green of solid genuine American. Guaranteed not to rust or corrode for ten years. Without question the greatest silverware value ever seen. Special arrangements with one of the largest makers in the land made possible this truly startling offer. Just see the set on display in our store. You'll agree that you have never seen more beautiful silverware at any price. Attractively boxed.

at LOUIS DeROY & BROS. ONLY

The Charge Account DeROY 544 Smithfield St. (Same Block—DAVIS Theatre)

Louis DeRoy & Bros.—72 Years a Cash House, Now on a Sensible, Charge Account Basis.

Of all the thousands of coffee blends only one has this famous Flavor!

When even the North began sending to Nashville for the treasured coffee of the old Maxwell House, coffee merchants quickly took notice, and soon many rival blends appeared, each claiming to be "just as good." Of such, today, there are thousands.

But the inimitable flavor of Maxwell House has always triumphed, and today this Southern-pedigreed blend is the largest selling packaged coffee in the world. If you have not yet discovered why—try the delectable contents of the blue tin that stands waiting for you on your grocer's counter.

MAXWELL HOUSE COFFEE

© 1929, G. F. Corp.

M'KEESPORT POLICEMAN HELD ON MURDER CHARGE

VICTIM BEATEN, SHOT, CORONER JURY TOLD

Testimony Reveals Struggle In Garage as Officer Tries to Serve Warrant

Policeman Frank Kerekes, 38, of McKeesport, was recommended held for the grand jury on a murder charge yesterday by a coroner's jury investigating the death, August 31, of William H. Tarver, 31, a Negro, of 1308 Railroad street, McKeesport.

According to testimony, Tarver was fatally shot by the officer in a garage where the dead man was employed.

It was testified that Kerekes went into the garage and informed Tarver that he was under arrest. When Tarver inquired as to the charge, the policeman is said to have struck him with a blackjack. The two struggled and the officer's revolver fell to the floor. It was discharged and the bullet struck Kerekes in the leg.

According to testimony, when the policeman fell, he grasped the weapon and fired twice, both bullets striking Tarver.

ACCOUNTANTS INDORSE INCOME TAX CAMPAIGN

E. B. YELLIG W. J. JACQUETTE W. H. CHEFFEY M. C. WALSH A. W. REMENSNYDER

WILLIAM F. MARSH WILLIAM R. FISHER G. A. RETHRAUFF A. H. BLOSS

Photo by Pittsburgh Sun-Telegraph

Officers of the Pittsburgh Chapter, National Association of Cost Accountants, indorsing the Sun-Telegraph campaign for the revision downward of the Federal income tax. They are pictured at an Association dinner at Fort Pitt Hotel.

TAX EXPERTS JOIN FIGHT FOR CUT

Petitions to Congress Asking Revision, Placed in Circulation by Aids.

More than 100 tax specialists, members of the Pittsburgh Chapter, National Association of Cost Accountants, have enlisted in support of the Sun-Telegraph's campaign for revision downward of the Federal tax on earned incomes.

Petitions calling upon Congress for action in reducing the tax on earned incomes were placed in circulation by members of the chapter today following their monthly meeting in the Fort Pitt Hotel where the subject of tax revision was discussed in an address by J. P. Jordan, of New York, a former president of the national association.

PETITIONS CIRCULATED

William J. Jacquette, of the Pierpont Motor Company, a director of the accountants' organization, is chairman in the Pittsburgh district in charge of the circulation of petitions among auditors, accountants and bookkeepers of local firms and corporations.

Officers and directors of the Pittsburgh chapter assisting in the canvass are: William F. Marsh, president of the chapter; William R. Fisher, of the Union Switch & Signal Company; G. A. Rothrauff, of the Macbeth-Evans Glass Company; Andrew H. Blass, of the Pittsburgh School of Accountancy; W. H. Cheffey, Union Switch & Signal Company; A. W. Remensnyder, Duquesne Steel Foundry Company; C. L. Van Sickle, University of Pittsburgh; M. C. Walsh, Pittsburgh Steel Company; E. B. Yellig, Gulf Refining Company.

SERVICE VOLUNTARY

W. N. Owings, secretary of the Pittsburgh Automobile Dealers' Association, in charge of petitions circulated in the automobile industry, reports that more than 125 petitions are in circulation among Allegheny county motor car dealers.

The service in behalf of the campaign for the reduction of taxes on earned incomes is voluntary and all organizations have been invited to lend their assistance. The Sun-Telegraph furnishes the printed petition forms and will forward these to Washington when returned to this office.

Child Hit by Auto Believed Dying

Hermes Follard, 15, of 2155 Webster avenue, was believed dying in Passavant Hospital today as a result of being struck by an automobile at Center avenue and Morgan street early last night. Will Haley, 31, Negro, of 504 Herron avenue, alleged driver of the car, was held by police of the Center Avenue Station on a charge of reckless driving.

SUNDAY SCHOOL LEADERS MEET

The annual meeting of the board of managers of the Sunday School and Tract Union was to be the feature of today's session of the third annual meeting of the board of religious education of the Evangelical Church, which opened in the Emmanuel Evangelical Church, Madison avenue and Tripoli street, North Side, last night.

The day's program opens with devotional services, headed by Bishop L. H. Seager, of Le Mars, Ia. The Rev. Dr. James H. Snowden, of the Western Theological Seminary, was to be the speaker at the afternoon and night services.

The opening address last night was delivered by Prof. R. W. Albright, who urged evangelism as suited to human needs and supplemented by religious education. He is head of the department of religious education of the Evangelical School of Theology at Reading.

TEN INDICTED ON MURDER CHARGES

Alleged Killer of Woman And Druggist Must Trial; Robberies Seen as Motive

Eight true bills, naming 10 defendants, in murder cases were handed down by the grand jury yesterday. Among them was a true bill against Wilbert Rose, charged with the slaying of Mrs. Mary Mulvihill, 75, of 802 Shaler street. The woman was murdered by a robber whom she caught robbing her home.

The others indicted on murder charges are Martin Avery, William Sled, William Walker, Nora Blank, William Flowers, Thomas Howard, James Johnson, Otto Hindman and Joseph Rodriquez.

Avery, Sled and Walker are indicted in connection with the slaying of Edward J. Kretz, druggist, of 1800 Webster avenue, who was slain June 20 by one of three men who held up the store and attempted to rob him.

Decatur Attended Holmesburg School

The dashing Decatur who humbled the proud Bey of Algiers, and after whom so many New York boys were named when he was in the zenith of his naval glory, lived in Powder Mill lane and went to school at the Lower Dublin Academy in Holmesburg, Pa. For all its pretentious name, the "academy" was a small log and stone structure with only two front windows and a shingled roof. Stephen Decatur did not take kindly to study, but he is said to have carved his name on every desk in the schoolroom.

DISPUTED RATE HEARING ON

W. R. Brennan, Interstate Commerce Commissioner, today was scheduled to conduct hearings on disputed rates on brick and related articles in the Chamber of Commerce rooms. By scheduled effective August 8, the Pennsylvania Railroad proposed to increase its rates on brick from Pennsylvania, Ohio and West Virginia points, but the Interstate Commerce Commission suspended these scheduled until March 8, 1930.

Yesterday Mr. Brennan conducted hearings on proposed changes in freight rates on coal from a few sections of the Pittsburgh district to lake points. The testimony closed late in the afternoon and the commission is expected to announce its decision from Washington after receiving a transcript of testimony and a report from Examiner Brennan.

KIDNAPED BOY MERELY GUIDE

Believed a victim of a kidnaper and the object of a city-wide search by police and detectives, Charles Kusar, 12, of 1133 Progress street, returned to his home last night.

The boy's disappearance was reported to police after a strange motorist stopped in front of his mother's confectionery store at noon yesterday and offered the lad 50 cents if he would direct him to an address. Charles agreed.

The boy's mother, Mrs. Elizabeth Kusar, became alarmed at his absence from the afternoon period of the Duquesne Public School. Police were notified and a city-wide search for the lad and his abductor instituted.

The search ended late last night when Charles walked into his home with a $1 bill in his hand and explained that he got it acting as guide for the stranger.

Synod Delegates Named By Church

The Rev. J. W. Springer, pastor, and John R. Metz, elder, of the Emsworth United Presbyterian Church, have been chosen to represent the congregation at the meeting of the First Synod of the West to be held next week in Buffalo, N. Y.

RICHMAN SUIT FUND SECRET

Pittsburgh friends of Harry Richman, fiance of Clara Bow, were speculating today on the amount it really cost the comedian to settle the suit for $250,000 which Ellen Franks, South Side dancer, had instituted against him.

Ellen's legal representative, Attorney Kivie Wolfe, was non-committal as to the amount, saying the settlement was "satisfactory to everybody."

Richman is quoted in an International News Service dispatch as saying he authorized his attorneys to get rid of the claim, but not to spend more than $700.

Ellen charged Richman beat and drugged her in a Pullman compartment. The suit, filed in Federal Court, was withdrawn yesterday by Attorney Wolfe.

ROBBER IN AUTO HOLDS UP PAIR

An armed man in an automobile was being sought by police today for the holdup of a man and a woman last night.

Shortly after 11 p. m. he drew his car up to the curb at Wilmot and Bates streets and robbed Leo Chester, of 228 Main street, of a bunch of keys and a case containing his automobile driver's card.

Ten minutes later a man answering the same description stopped Mrs. Ella Moore, of 57 Lawn street, at Forbes and Lawn streets, and forced her to give him a diamond ring which she wore. It was valued at $300.

Class at Bellevue To Hold Corn Roast

The Men's Bible Class of the Bellevue Presbyterian Church will hold a corn roast tomorrow afternoon and evening at the parish house, North County Park. J. B. Fleming is chairman of arrangements. A sports program has been prepared.

Salesman Drops Dead in Street

In view of scores of pedestrians, Augustus K. Coon, 60, of 658 School street, Indiana, fell dead late yesterday at Fifth avenue and Smithfield street. At Mercy Hospital death was attributed to a cerebral hemorrhage. Coon, a salesman, had been in ill health several years.

Husband Cruel, Wife's Suit Avers

Mae E. Donovan, 332 Academy street, married in 1907, has filed a libel in divorce against John D. Donavan, whom she charged with cruel and barbarous treatment.

JEWELS WORTH $300 STOLEN

A tray of ruby and sapphire rings valued at $300 was stolen late yesterday from the pawn shop of A. Lippard at 623 Wylie avenue by two Negroes, who entered the shop as prospective customers.

The Negroes asked to be shown some coats. While Lippard was displaying the garments to one, his accomplice went to the jewelry counter and escaped with the tray of rings. The robbery was not discovered until 30 minutes later.

East End police today were on the lookout for a man representing himself as a photographer who fleeced a number of persons of small sums within the last three weeks.

The man, about 27, canvasses dwellings in the East End and offers to enlarge photographs. After obtaining the picture and a deposit of several dollars he promises to return with the enlargements, police said.

A half dozen persons in the East End were victimized in this manner by the man whose description tallied in each case, according to police.

Athletic Director's Citizenship Held Up

When Oscar Lindeman, 301 Meyran avenue, appeared in naturalization court for final examination for citizenship, Federal Judge R. M. Gibson continued the case for one month, when naturalization officials said he had not resided in this country continuously for five years prior to the filing of his application. The court was told that Lindeman, native of Germany, and athletic director at Webster Hall, had been absent three times on trips to Germany, for a total of 19 months, since declaring his intention to become an American citizen. Lindeman told the court he was anxious to obtain citizenship as soon as possible, as it would be a help to him in his profession.

2 FLEE MENTAL WARD; RETAKEN

Two patients who escaped yesterday from the mental ward of St. Francis Hospital were returned to the institution following their apprehension last night in East Liberty.

They were Bert J. Ganley, 40, of 412 Lorenz avenue, Elliott, and Benjamin Bolden, 34, a Negro, of Oil City. Bolden was captured following a visit to a friend in Bennett street, police said. Shortly afterwards Ganley was located.

Fountain Pens . . .

With a McCLOY guarantee of satisfaction or money refunded.

Reg. Sizes 79c Jumbo Size 89c

A Point to Fit Any Hand . . . All 14 Karat Gold

The entire stock of this fine pen—made by a prominent pen manufacturer—is on sale at a price much below the manufacturing cost. Buy now before it is too late.

For Mail Orders Enclose 10c For Packing and Mailing

"Your Stationer Since 1879"

McCLOY'S

642-44 LIBERTY AVENUE

LEATHER GOODS FOR MEN

BRIEF CASES, WALLETS, CARD CASES, BILL FOLDS, PASS CASES, ETC.

Right Quality—Right Prices

GEO. H. ALEXANDER & CO.

Stationers, Printers and Loose Leaf Specialists.

242 DIAMOND STREET

ONE DOOR BELOW WOOD

PLAYER SALE

While They Last

ELEVEN PLAYERS

To Go at Only

$135 Each

Including Bench and Music Rolls

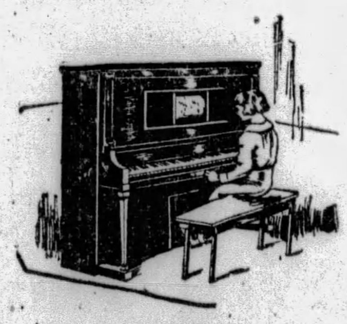

These eleven Players are all first grade McCausland quality instruments. All are in splendid condition, thoroughly guaranteed, and are regular $550, $650 and $750 values. Bring $10 with you. Hurry and get first choice.

Pay Only $10 Down **$10** *Balance to Suit You*

McCAUSLAND'S

"PITTSBURGH'S LEADING ELECTRIC RADIO SPECIALISTS"

425 LIBERTY AVENUE

Directly Opposite Wabash Bldg.

ATLANTIC 1402 Open Saturday Evening Till 10 O'Clock

RICHMAN'S

Established 1879

CLOTHES

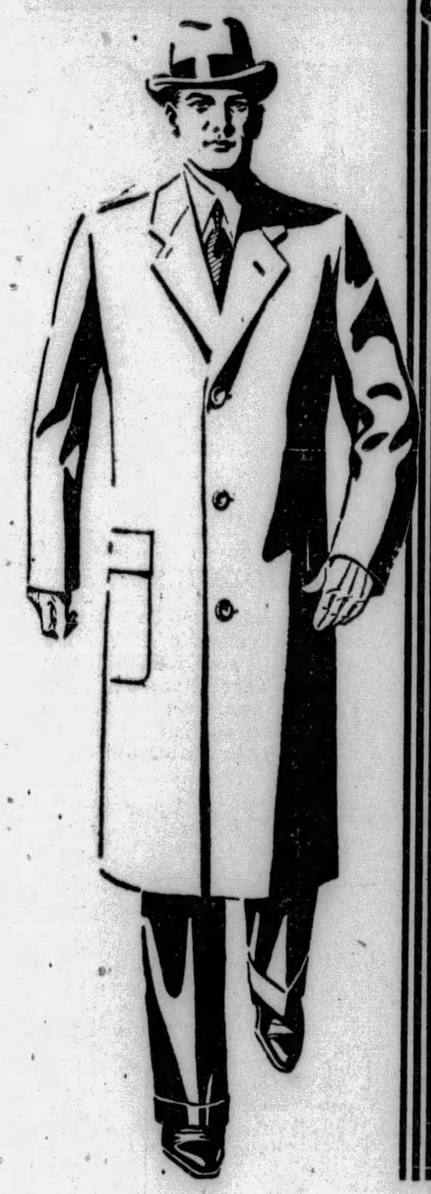

Made in our own incomparable factories, to meet the most exacting specifications in styling, perfection of fit, fabric quality and workmanship, Richman's Clothes for fall and winter achieve nation-wide leadership in value, by the widest margin we have ever attained in the fifty years we have been making clothing history.

The selection of your new fall suits and topcoats at Richman's not only assures you of unmatched quality and value, but gives you the added satisfaction of a wide choice of the season's smartest styles and newest fabrics—in a size to fit you perfectly—and at one low direct-from-factory price.

Any Suit, Topcoat or Tuxedo Suit

all $22.50

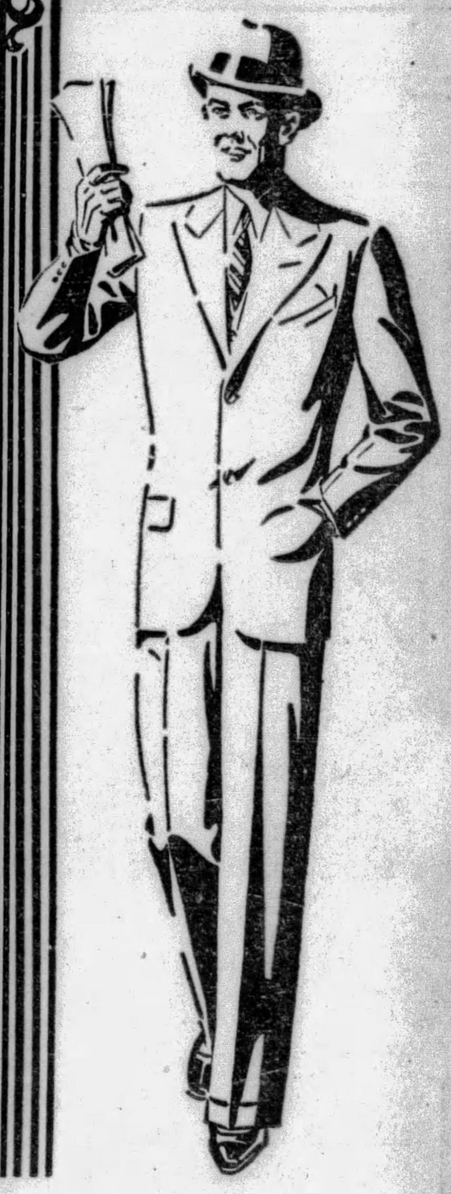

JUST ONE RICHMAN STORE IN PITTSBURGH

THE RICHMAN BROTHERS CO.

ESTABLISHED 1879

EXTRA TROUSERS $3 $4 $6

221-225 FIFTH AVENUE

BETWEEN WOOD AND MARKET STREETS

Open Saturday Evenings Until 9 O'Clock

NO CHARGE FOR ALTERATIONS

New Castle Store, 131 E. Washington Street Wheeling Store, 1217-1219 Market Street Johnstown Store, 538 Main Street

KROGER STORES

STANDARD PACK **Peas** 3 NUMBER 2 CANS 25c

CHOICE QUALITY MEATS

Beef Roast CHUCK—PRIME STEER BEEF Any Size Cut LB. 25c

RIB ROAST PRIME STEER BEEF Boned & Rolled—STANDING, Lb. 42c LB. 33c

LEGS OF LAMB LB. 39c

CHICKENS FANCY HOME-DRESSED SPRINGERS STEWING, LB. 39c LB. 40c

Round or Loin Steaks PRIME STEER BEEF LB. 43c

Plate Boiling Meat LB. 20c

Sliced BACON RIND OFF FANCY SUGAR CURE LB. 39c

FRESH FRUITS AND VEGETABLES

Grapes TOKAY 4 LBS. SPECIAL LOW PRICE 25c

Sweet Potatoes 6 LBS. 20c

Iceberg Lettuce 2 HEADS 25c

Apples Jonathan Eating or Cooking 3 Lbs. 25c

ORANGES 288 Size 2 DOZ. 37c

STALK CELERY 2 FOR 15c

Cabbage 3 lbs. 10c | **String Beans** 2 lbs. 21c

Butter Fine Quality Tub Creamery Lb. Print 51c Lb. 50c

LAST 2 DAYS

Del Monte Sale

Sale ends Saturday—Stock your pantry now with these quality foods.

Peaches No. 2½ Can 25c

Corn 2 FOR No. 2 Cans 27c

Peas 2 FOR No. 2 Cans 29c

Tomatoes—No. 2 can.....15c
Asparagus—Picnic Tips—No. 1 round can, 21c
Asparagus—White Tips—No. 1 sq. can..35c
Spinach—Fancy quality, No. 2 can.....15c
Fruit Salad—Ready to serve, No. 1 can..22c
Bartlett Pears—In heavy syrup, No. 2 can 29c
Prunes—Santa Claras—2-lb. package....25c

Ginger Snaps LB. 10c

Devil Food Cake EACH 23c

Prudence Penny's Recipes

Oyster Cocktail.
Savory Chicken. Creamed Potatoes.
Succotash. Sliced Cucumbers.
Grape Salad.
Cake. Coffee.

SEPTEMBER is such a delightful month in which to plan Sunday dinners. It's getting cooler and we really don't have to be afraid of over-eating as we do during the summer months.

And then, September brings edibles we haven't been able to get in abundance all summer.

We'll start this Sunday dinner with oyster cocktail.

* * *

ONE pint small oysters, 12 tablespoons catsup, three tablespoons tarragon vinegar, a little Worcestershire sauce, three tablespoons white grape juice, cayenne pepper and salt to taste, and the juice of one lemon.

Serve very cold with one-fourth teaspoon horseradish on top of each portion.

Savory chicken is as good as it sounds. Dress, clean and cut up a chicken. Sprinkle with salt and pepper, roll in flour and brown delicately in a little salt pork fat.

Put in a saucepan, cover with sauce and cook slowly until chicken is tender. Add one-half cup sauted mushrooms and cook five minutes.

* * *

YOU will simply have to have creamed potatoes with savory chicken. Use four cold potatoes, one-half cup milk, a bit of pepper, one-half teaspoon salt, two tablespoons butter, one tablespoon chopped parsley.

Cut the potatoes into cubes or thin slices. Put them and the milk into a double boiler or pan and cook until they have absorbed nearly all of the milk.

Add the butter and seasoning and cook five minutes longer and serve hot.

* * *

SUCCOTASH is one of the most delectable of the vegetable combinations.

It needs one cup of corn, one cup lima beans, one-half teaspoon salt, one tablespoon butter, three-fourths tablespoon flour, one-half cup milk and one teaspoon sugar.

Cut the corn off the cob and scrape it well to get the pulp. Cook the lima beans in boiling water 35 to 40 minutes. Then add the corn, butter, salt, sugar and milk. Cook for about 25 minutes until both the corn and beans are tender.

A few minutes before serving, add the flour, stirred with a little cold water, and let the vegetables cook so that the sauce thickens.

The cucumbers will make a pleasing addition to the meat course. Peel and slice them and serve with a bit of vinegar, salt and pepper.

* * *

GRAPE SALAD is a real delicacy. It admirably takes the place of both salad and dessert. Just try it and see:

One pound of grapes, one small can pineapple, two oranges, one-fourth pint double cream and one banana. Cut and seed the grapes, add the diced pineapple, oranges and banana. Mix with mayonnaise dressing and sprinkle with chopped nuts. Chill thoroughly until serving time. Then add the

(Continued on Page Twenty-nine.)

TWINS

THE DODGE SISTERS

The Twins, Beth and Betty Dodge, dancers incomparable of "A Night in Venice," now nightly packing the Schubert Theatre in New York. To watch them is to wonder whether one is not merely a mirrored reflection of the other.

Two Spreads-Two Prices

SAME FLAVOR

No less puzzling are the twin flavors of Jelke GOOD LUCK Margarine compared with other familiar spreads for bread. For although GOOD LUCK has the very same 60-cent taste it costs only about half as much.

Cover a slice of bread with this fresh and wholesome spread-for-bread and you have something to smack your lips over. GOOD LUCK is also the perfect shortening for all baking, always fresh, pure and delicious.

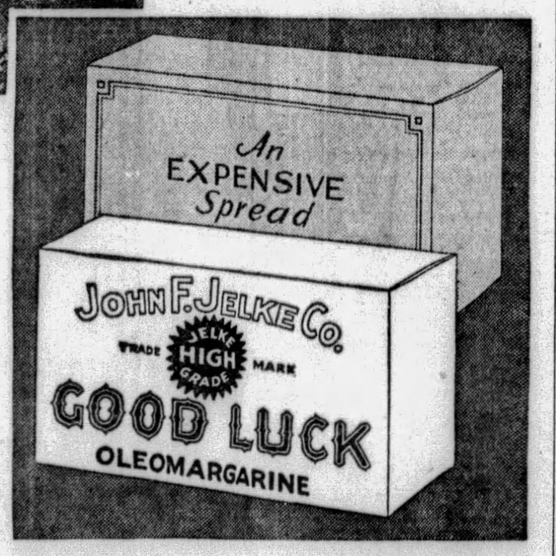

Jelke GOOD LUCK Margarine

John F. Jelke Company, 401 Liberty Ave., Pittsburgh, Pa.

© 1929, J. F. J. Co.

Butler's for better groceries

THE "HOT CAKE" SEASON OPENS WITH
GOLD MEDAL **Pancake Flour** Pkg 10c
Nothing to add but water or milk to make those light, crisp pancakes that almost melt in your mouth!

AND FOR THAT VERMONT MAPLE FLAVOR WE RECOMMEND
VERMONT MAID **Syrup** 1 Lb Jug 23c
A lip smacking blend of pure Vermont maple sugar and cane—put up in jug form and contains 1 pound net!

OF EQUAL IMPORTANCE IS THE BUTTER AND YOU'LL AGREE THAT
LAND O'LAKES **Butter** Lb 53c
The Government inspected sweet cream butter meets the test as no other can!

PRUNES Large Californias! Lb 17c
APRICOTS Extra Fancy! Lb 34c
HOMINY Big Can 10c
PEAS Tender Sugar Peas! 2 Cans 25c
SAUR KRAUT Fine Cut! Can 14c
MACARONI Loose—Also Spaghetti! 3 Lbs 25c

YOU GET QUALITY AND PREMIUM COUPONS WITH
Octagon Soap 10 Cakes 53c
A customer remarked that nothing could make her drop what she was doing, so quickly, as a sale of Octagon. At this special price we hope she isn't drying dishes!

OCTAGON SCOURING CLEANSER 4 Cans 25c
OCTAGON TOILET SOAP 3 Cakes 22c
OCTAGON FLOATING SOAP 3 Cakes 22c
OCTAGON SOAP POWDER 4 Pkgs 25c

N. B. C. Assortment
Finger Fancies
Golden Sugar Cookies
Spiced Iced Jumbos
Toasted Marshmallow Macaroons
Lb 23c

PLUMP . . . GOLDEN . . . DELICIOUS KERNELS—THAT'S
Del Maiz Corn 3 Cans 50c
A new corn—not a new brand!

A SPECIAL PRICE ON
Blue Circle Malt 3 Cans $1.00
The quality that comes with richness and purity!

EXTRA FANCY
Blue Rose Rice Lb 5c

HILLCREST PEACHES Big Can 23c
CRESCENT TAPIOCA Lb Pkg 12c
CRESCENT BARLEY Lb Pkg 9c
25 TO 60 WATT MAZDA LAMPS Each 20c
CRESCENT CATSUP 2 Bottles 25c
VAN CAMP'S . . . DUNDEE MILK 3 Tall Cans 25c

PROTECT SILKS AND WOOLENS WITH
Ivory Soap Flakes Lge Pkg 22c

ALL BITTER CHAFF IS REMOVED FROM
Kleeko Coffee Lb Can 47c
Richer flavor—Greater strength!

MILD SUGAR CURED
Sliced Bacon Lb 42c
Marvelous flavor!

FRUITS and VEGETABLES

Tokay Grapes 3 Lbs 25c

CELERY HEARTS Bunch 10c
ICEBERG LETTUCE Hd 12½c
BARTLETT PEARS 3 Lbs 25c
CABBAGE 3 Lbs 10c
YELLOW ONIONS 3 Lbs 10c
SWEET POTATOES 7 Lbs 25c

For Better Meats

Prime Rib Roast Lb 33c
Fresh Hams Half or Whole Lb 32c
Breast of Veal For Filling Lb 20c
Pork Sausage Pure Lb 35c
Sugar Cured Hams Lb 29c

Prudence Penny's Recipes

(Continued from Page Twenty-eight.)

cream, which has been whipped, and serve.

* * *

AND now, housewife, take a rest. Just have some nice fresh baker's cake on hand, pour the coffee and know that you have served a perfectly delicious Sunday dinner.

* * *

SALADS of fruits and jellied mixtures are often used as desserts. The delicate flavor of these salads served after the main course makes them so satisfying that no further sweet is needed. This salad dessert service is especially popular where reducing is part of the food selection consideration and where economy of time is important.

* * *

BUTTERFLY SALAD—Split a small banana lengthwise and place half of the banana on leaves of lettuce or romaine. On either side of the banana place a half slice of pineapple with the rounded side toward the banana, so as to form the wings. Garnish with chopped red and yellow fruit aspics, fruit gelatine or thin slices of stuffed olives. Garnish the banana with chopped ripe olives and capers. Two green capers make the eyes. French dressing. Keep the salad ice cold. Banana should be dipped in lemon juice to prevent it from turning black.

* * *

CANDLESTICK SALAD—On a bed of shredded lettuce, place a slice of pineapple. Make the hole in pineapple larger with a core cutter and insert half a banana. On top of banana place a whole maraschino cherry split to represent the flame, or use an almond, inserted for the flame.

Make a handle for the candle holder out of a strip of Spanish red pepper, inserting one end of the pepper into a slit made near the center of the pineapple and the other end under the slice of pineapple. Bananas should be placed in lemon or orange juice to prevent discoloration, and inserted in pineapple just before serving. French dressing, dots of whipped cream or creamed mayonnaise can be placed on banana to represent the dripping wax.

* * *

PEACH AND CHERRY SALAD—On a bed of shredded lettuce place two halves of canned or raw peaches. Fill with diced cher-

(Continued on Page Thirty.)

Man Faces Charge Of Attacking Girl

BROWNSVILLE, Pa., Sept. 20.—Charged with attacking a 5-year-old girl, Nick Mollis, 21, of Charleroi, Pa., was held for court. He furnished $2,500 bond.

Big Gasser Struck In Clarion County

OIL CITY, Pa., Sept. 20.—A gas well, producing 100,000 cubic feet a day, has been completed by Berney Bond near Madison Furnace, in Clarion County.

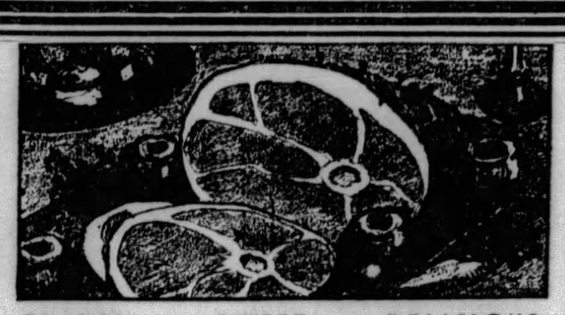

TENDER · SWEET · DELICIOUS

HONEY BRAND SKINNED HAMS

Hickory Smoked. Sugar Cured, Succulent, appetizing, highest-quality. Skinned and excess fat removed before weighing, thus giving you added value. Whole or string half.

29c Lb.

SPECIAL SALE

This Friday and Saturday

MELROSE COUNTRY EGGS

Regular 55c Value

46c DOZEN

FINEST WISCONSIN BRICK CHEESE, lb. 25c

SPECIAL—YOUR CHOICE FRIDAY AND SATURDAY

FRANKLIN GRANULATED Sugar, 3½c lb

TALL CANS WILSON OR CARNATION Milk, 6½c can

Limit 2 Lbs. or 2 Cans at This Price With Pound Purchase of Tea or Coffee.

OLD-FASHIONED MIXED TEA

The good old-fashioned blend of black and green teas—a delightful change.

Half Pound..... 28c

FRESH ROASTED—FRAGRANT DUCHESS COFFEE

The coffee supreme. The finest coffee of a coffee specialist. 3 lbs. $1.50. 53c pound

VAN DYK'S BEST QUALITY, CHOICEST, PRIME, TENDER CHUCK ROAST 25c lb.

Regular 35c Value, Save 10c pound Tomorrow, whole cut

PORK SAUSAGE LINK or COUNTRY, LB..... 25c

FRESH DRESSED STEWING HENS, LB.....35c

VAN DYK 431-433 Market St.

Wright's Salad Products

Mayonnaise

Thousand Island Dressing

Taste-T-Sandwich Spread

Wright's French Dressing

A world of difference

While mayonnaise is a dressing for salads, it is not a salad dressing. There's a world of difference between the two.

Salad dressings may be of many kinds and grades. But the United States Food and Drug Administration has fixed a standard as to what shall constitute Mayonnaise. And when that standard was fixed it was not necessary to change the formula of Wright's Mayonnaise in the slightest particular, for it more than met these rigid requirements. That is one reason why, from a humble beginning, the sale of Wright's Mayonnaise has reached such enormous proportions and become such a pronounced favorite.

Wright's Mayonnaise

A. E. Wright Co.—Division of Kraft-Phenix Cheese Corporation

BRADLEY CHEESE CO., 7325 PENN AVE.

Phone Hiland 4918

Honey Brand

NU-STYLE HAMS

"Nu Style" Hams are a convenient shape for slicing to the best advantage—you actually get 6 more center slices. "Nu Style" Hams eliminate the large shank and butt ends, thereby reducing the wastage to a minimum. Nothing will stimulate your appetite more vigorously these cool mornings, than a slice of savory "Nu Style" Ham, prepared in your favorite manner. Buy one today—whole or half—at your nearby A&P Market.

lb 35c

A&P ESTABLISHED 1859 "WHERE ECON...

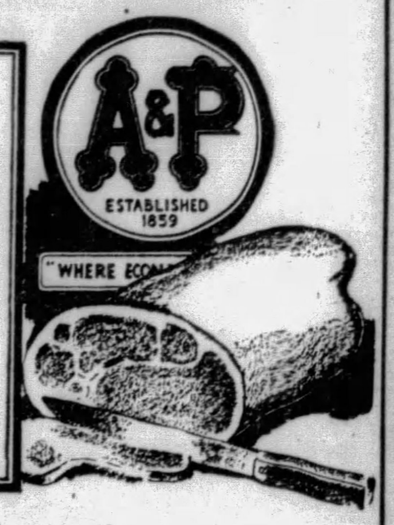

Frying Chickens

Tender young springers, that are best served fried or broiled. The members of your family will appreciate a pair of these young chickens, served for Sunday dinner. Your nearby A&P Market will supply your requirements at this low price.

lb 41c

Stewing Chickens lb 39c

Leg of Lamb lb 37c

Fresh or Smoked Pork Sausage lb 30c | Juicy, Tender Round Steak lb 48c

Fresh Fruits & Vegetables

Potatoes peck 49c

Finest quality Maine Cobblers crop U. S. Grade No. 1. Uniform in size and the finest cookers for every purpose. Lay in a supply at this very low price.

Sweet California Tokay Grapes lb 10c

Freestone Elberta Peaches *Slice for Dessert* 3 lbs 20c

Tender Young Celery Hearts stalk 10c

Home Grown Carrots *Contain Essential Food Elements* bunch 4c

Grandmother's Oven Fresh Bread

Checked frequently by our new "Time-Control Plan" to insure its absolute freshness to you.

large loaf 8c

Brooks' Pride

Country Roll Style

Fresh Creamery Butter

With a delightful creamy flavor. "Time-Controlled" from the creamery to you.

lb 49c

Pure Cane Granulated Sugar

10 lb bulk 58c

Mason Jar Caps *Porcelain Lined* doz 23c

All Pack Brand Jar Rings *Red Rubber* 2 doz 13c

Seal Jams and Jellies with Gulfwax *The Paraffine Sealer* 2 pkgs 15c

Post-Double Crisp Toasties 2 lge pkgs 25c

Sultana Apple Butter lge jar 21c

Sunnyfield Sliced Bacon

Sugar Cured and rindless. You'll like its old fashioned "smoky" flavor. Wrapped in Cellophane to insure its freshness.

lb 42c

Grocery Specials

Famous Ball Brand Mason Jars doz qts 75c doz pts 65c

1 Cake Free with Every 3 Purchased Camay Soap 3 cakes 21c

Standard Brands Milk 3 tall cans 27c

Borden's Condensed Eagle Brand Milk can 19c

Sliced Hawaiian Pineapple 2 No. 2 cans 49c

Puritan Brand Marshmallows lb 17c

New Crop—Full Pack Iona Corn 2 cans 21c

For Whiter Wash Rinso *A Laundry Necessity* 2 large pkgs 39c

The Great ATLANTIC & PACIFIC Tea Co.

These Prices Effective In Metropolitan Pittsburgh

Everything Young Bodies Need

DOCTORS recommend *whole* wheat cereals for growing children because the vital elements of *whole* wheat help build strong bodies and active minds. All the wholesomeness . . . all the zestful goodness of *whole* wheat is found in Ralston *whole* wheat cereal.

RALSTON WHOLE WHEAT CEREAL

½ THE DUST · · · THE DUSTING

Polish your furniture with

JOHNSON'S WAX POLISH

Before you buy look for the Map of India on the package . . .

INDIA TEA — INDIA TEA BUREAU

Yes, ICED INDIA TEA is different!

Deliciously, refreshingly different is iced India Tea. No other tea has the rich, full-bodied flavor of India Tea. And you get this flavor in its true delicacy and tang in iced India Tea. Wonderfully soothing and refreshing these hot summer days.

You can be sure it's genuine India Tea if the map of India is on the package.

INDIA TEA

PRUDENCE PENNY'S RECIPES

(Continued from Page Twenty-nine.)

ries, finely chopped pecans and cream cheese. Place a rosette of cream cheese at the sides and top with half a cherry. Garnish the top with cherries. Serve with French dressing.

* * *

CRANBERRY SALAD—One-half cup diced celery, two apples, two cups cranberries chopped, lettuce, French dressing.

Wash the celery, scrape, cut in cubes. Peel and dice apples, wash and chop cranberries. Mix with French dressing, and serve on lettuce leaves.

* * *

SALAD APPETIZERS—When salads are placed on the table before dinner is served the salad is usually eaten at once. This popular acceptance of a salad mixture to start the meal has extended it to the appetizer class.

* * *

SLICED TOMATO AND CRAB-MEAT SALAD—One cup of baked crabmeat. To this add two-thirds cup celery, diced, three small tomatoes, chilled, peeled and cut in quarters. Moisten with mayonnaise. Serve on lettuce leaves and garnish with mayonnaise, curled celery and small slices of tomato.

* * *

CELERY AND CHEESE—Wash celery stalks and stuff with a filling made of Roquefort cheese rubbed through a fine sieve and mixed with chopped chives and raw cream. Then cut into inch pieces and arrange about six or eight pieces on lettuce and serve with mayonnaise dressing.

* * *

COMBINATION FRUIT SALAD—Blend together three tablespoons of olive oil, one and one-half tablespoons of lemon juice and one tablespoon of powdered sugar and a pinch of salt. Pour this over one cup of diced tart apples and one cup of diced orange pulp. The dressing is poured over each fruit separately. Let the fruit salad stand in this mixture for 30 minutes in a cold place, then mix and arrange on lettuce.

* * *

JELLIED CABBAGE SALAD—Soften two tablespoons of gelatin in one-half cup of cold water and dissolve with three-fourths of a cup of sugar in one and one-fourth cup of hot water. Add one-half cup of lemon juice and chill. Marinate two cups of shredded heart cabbage, one-half cup of diced celery and one tablespoon of diced onion in French dressing. When the jelly begins to thicken add half a teaspoon of salt and the marinated vegetables. Pour into individual cups. Serve on lettuce with mayonnaise.

* * *

PINEAPPLE AND CHEESE SALAD—Fill centers of slices of canned pineapple with cream or cottage cheese, seasoned with mayonnaise, sprinkle with nuts or paprika or dot with red jelly to give color appeal.

* * *

HEALTH PYRAMID SALAD—Green peppers, red cabbage, white cabbage and carrots are each put through the chopper separately. Bind each with a well seasoned mayonnaise. Arrange salad plates with slices or curls of crisp lettuce. Place a tiny mound of each health vegetable on the lettuce bed and garnish the base with a ribbon of cream cheese fluted around the base of the mounds. Spinach could be substituted for the red cabbage and shredded celery stalks for the cheese.

* * *

GARDEN SALAD—Fresh tomatoes should always be peeled and chilled for salad and are most appetizing when cut with a sharp knife into five-pointed halves. Each half is seasoned with salt and dressing and served on lettuce. A spoonful of chopped seasoned celery, peppers, onion, carrot or fish may be added. Serve on lettuce slices.

Cucumber should be washed, partly peeled and scored lengthwise with a silver fork, then sliced, seasoned and served crisp with lemon juice and salt or with mayonnaise.

Sliced onion offers a crisp salad base and is complimented by sliced oranges served with it on a lettuce leaf.

* * *

GREEN BEAN SALAD—Three cups of diced cooked string beans, chilled. Mix with two tablespoons of chopped pickles, one onion, grated, one pimento minced, one-half cup of mayonnaise, two tablespoons of chili sauce. Mix and chill thoroughly and serve on lettuce.

* * *

PRUNE SALAD—Soak large prunes 10 hours and cook in the same water until tender. Remove pits and stuff with seasoned cottage cheese. Serve on lettuce with mayonnaise.

Variety is brought to this salad by changing the seasoning and flavoring added to the cheese filling.

* * *

CHERRY FRITTERS—Two cups scalded milk, ¼ cup cornstarch, ¼ cup flour, ⅛ cup sugar, ¼ teaspoon salt, ¼ cup cold milk, yolks of three eggs, ½ cup of Maraschino cherries cut in halves.

Mix cornstarch, flour, sugar and add beaten yolks; then add gradually to scalded milk, and cook 15 minutes in the double boiler. Add cherries, pour into a buttered shallow tin, and cool. Turn on a board, cut in squares, dip in flour, eggs and crumbs, fry in deep fat, and drain. Serve with Maraschino sauce.

* * *

ORANGE FRITTERS—Peel two oranges and separate into sections. Make an opening in each section just large enough to admit of passage for seeds, which should be removed. Dip in the sweet fritter batter and fry and serve as other fritters.

Jury Finds Man Guilty in Theft Of Dog

NEW CASTLE, Pa., Sept. 20.—George Benedict, of Beaver Falls, was found guilty of the larceny of a "coon" dog belonging to Irwin Gibson. The dog was valued at $300.

Another jury was drawn to try Benedict on the same charge preferred by Homer Gardner, who said he found his "coon" dog, lost two years ago, in the cellar of the Benedict home. The value of that dog was $350.

Mayor Mackey Gets No 'Olive Branch'

PHILADELPHIA, Sept. 20.—(AP.)—James Hazlett, chairman of the Republican City Committee, said that no olive branch would be offered to Mayor Mackey and those who joined him in the fight against the organization's candidates at the primary election on Tuesday.

Councilman Charles B. Hall denied reports that City Council planned to make peace overtures to the Mayor. Most of the members of Council are adherents of Senator-elect William S. Vare, all of whose slated candidates for county offices were victorious at the primary.

U. S. Woman Doctor Succumbs in Paris

PARIS, Sept. 20.—(AP.)—Dr. Jean Marion Martin, well-known San Francisco woman physician, died suddenly here yesterday. The body will be taken to the United States for burial by a friend, Miss Eleanor Stockton, with whom Dr. Martin was touring Europe.

Gen. La Follette's Kin Flu Victim

COLFAX, Wash., Sept. 20.—(AP.)—Harry L. LaFollette, 71, of New York, a cousin of the late Senator Robert LaFollette, of Wisconsin, died at a hospital here yesterday from influenza complications. He had come West as a mining engineer in the interest of property in this region.

Marriage Licenses

Harry R. Gates	Allison Park
Ruth A. Harkins	Pittsburgh
Dominick Leuzzi	Elyria, O.
Catherine Folino	Wall
William Ballet	Pittsburgh
Jeannette M. Swartz	Pittsburgh
Thomas B. Stevenson	Pittsburgh
Grace A. Simpson	Noblestown
George F. Hartmann	Etna
Marie E. Goodman	Etna
Harry F. McKee	Carnegie
Ruth M. Grove	Wilkinsburg
Harold Kotz	Wardersville, W. Va.
Mary V. Hendrickson	Romney, W. Va.
Gullia Musso	Morgan
Josephine Pascirella	Morgan
Michael Volcheck, Jr.	East Pittsburgh
Helen Petrosky	North Braddock
John B. Whalen	McKeesport
Irene M. Hanna	McKeesport
James Kalman	McKeesport
Rose Horvath	Ligonier
William C. Bryson	Wilkinsburg
Edna E. York	Wilkinsburg
Howard R. King	Pittsburgh
Alice I. Sanderson	Pittsburgh
Elmer E. Murphy	Pittsburgh
Lily S. Albright	Dormont
Solomon Biller	Pittsburgh
Rose Kram	Pittsburgh
Dominic Lappa	Pittsburgh
Mary Gallano	Pittsburgh
Winthrop M. Leeds	Wilkinsburg
Leah W. Shreiner	Mt. Lebanon
John D. Robinson	Coraopolis
Florence Hall	Coraopolis
Nazareth Persichetti	Pittsburgh
Theresa Ruscella	Pittsburgh
John C. Crump	Pittsburgh
Mary A. Livingston	Pittsburgh
Madison Stringfellow	Brackenridge
Cecelia Miller	Glassmere
Michael Roedler	Imperial
Anna Patterson	Imperial
Joseph Gresko	McKeesport
Anna Matta	McKeesport
Sam Fisher	Pittsburgh
Tillie Hoffman	Pittsburgh
Ambrose Murphy	Pittsburgh
Leone Orton	Pittsburgh
Jordan D. McCreary	Indiana
Elizabeth Lambert	Pittsburgh
John Martha	Pittsburgh
Margaret Sweny	Pittsburgh
Peter Alnounas	Pittsburgh
Sarah Walcroft	Pittsburgh
George Babyok	Ambridge
Agnes Swail	Sewickley

Celery in Any Form Is a Valuable Health Food

By ROYAL S. COPELAND, M. D.
Former Health Commissioner of New York City.
United States Senator From New York.

One of the virtues of celery is its bulk, which provides roughage to aid digestion and elimination. It may be attractivvely served in salads.

IT IS important to consider what combinations of vegetables and fruits supply the body with vital food salts not supplied by other foods. Their mineral, cellulose and vitamin content makes them valuable in our daily diet. The cellulose gives necessary bulk and aids in the proper peristaltic movement of the intestines. Celery is one of these valuable vegetables.

The largest celery crops come from California, New York, Florida, Michigan and New Jersey. New sources are found as the popularity of the food increases.

It is often the case that one is at a loss to know what combinations of vegetables and fruits are good for us. Celery can be combined in many ways with both fruits and vegetables. It is usually served in salads, and much variety may be had in this way.

SALAD COMBINATIONS

Salads should be simple and the best of ingredients used in them. Be careful to have the celery, lettuce and other vegetables and fruits fresh and thoroughly cleaned.

Among the many good salads is "Waldorf salad." This is made in the following manner:

Take 1 cup of diced apples, 1 cup of celery sliced small, 1 tablespoonful of lemon juice, ½ teaspoonful of salt, ½ cup walnut meats broken in pieces, 1 cup mayonnaise or boiled dressing. Mix lightly the apples, celery and nuts, being careful not to crush the fruit, sprinkle in a little salt and add the dressing. A diced orange may be added.

Other combinations are apples, celery and dates; cabbage, celery and nuts or grapes; celery, pineapple with lettuce and a sweet cream dressing; celery, pineapple and nuts, celery, lettuce and tomatoes, cabbage, celery and watercress.

SUPPLIES ROUGHAGE

The hard part of the celery stalk, called the "knob," may be boiled until tender, sliced thinly and combined with tomatoes. In this form it makes an excellent salad.

Celery is much used in soups. In cream of celery soup there would be a good amount of vitamin content and about 8 per cent of fat.

There is not much body building character to celery, as it contains 94 per cent of water. That is why it would be particularly valuable in a diet for a person of overweight who wishes to reduce.

Meals which contain much starch should not combine an acid fruit. Instead, serve celery in the stalk, or perhaps serve cabbage and celery salad.

We do not get enough roughage in our meals. They lack bulk. One great virtue of celery is that it supplies this element in an attractive form.

There would be far less constipation and indigestion if celery were more commonly used. It is worth your attention.

(Copyright, 1929, Newspaper Feature Service, Inc.)

Kenyon Ends Boom For Senate Place

DES MOINES, Ia., Sept. 20.—(AP.)—The boom for the prospective candidacy of former Senator William S. Kenyon for the Republican nomination for the Senate ended when he announced he had decided not to enter the race. Kenyon is now judge of the United States Circuit Court and a member of the National Law Observance and Enforcement Commission.

Pennsy Employes Go to Work Meet

More than 1,000 Pennsylvania Railroad employes will go from Pittsburgh tomorrow to attend the ninth annual field and track meet of the Pennsylvania system, which is to be held at Altoona, Pa. Several score athletes from this district will participate in the meet. The local contestants are under the leadership of W. M. Woolson, athletic director for the central region.

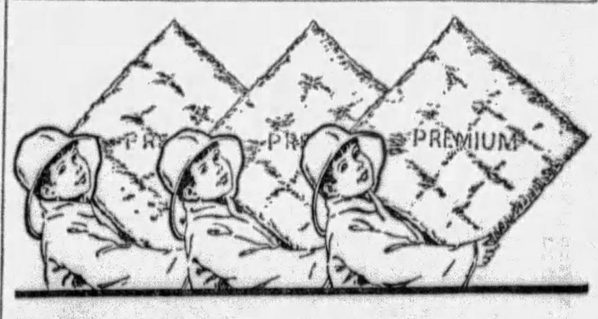

If Premiums weren't actually a little crispier—flakier—better . . . they wouldn't outsell by so wide a margin other salty soda crackers.

"Uneeda Bakers"
PREMIUM
SODA CRACKERS

Also sold by the pound.

NATIONAL BISCUIT COMPANY
"Uneeda Bakers"

IF

what you like about corn flakes is crispness and flavor, always insist on genuine Kellogg's—the original Corn Flakes. They have the goodness that can't be copied!

Kellogg's
CORN FLAKES

★Always oven-fresh—made by Kellogg in Battle Creek

"I know what you want!"

YES! Grocers all over America know that their customers want Blue Ribbon Malt Extract—because it is so dependable. That's why it is America's Biggest Seller and making new friends every day!

Write for Lena's Free Recipe Book for delicious foods and candies. Address: Premier Malt Sales Co., 720 N. Michigan Ave., Chicago, Ill.

© 1929 Premier Malt Sales Co.

Blue Ribbon Malt Extract
AMERICA'S BIGGEST SELLER

TODDY
"PEP-UP" SALE
Is Now On At All Grocers
Look at These Special Prices!

HALF LB. SIZE 32¢ 23¢
ONE LB. SIZE 55¢ 43¢

WHILE THE SALE LASTS!

Toddy Peps Up The Kids For School Days!

HEALTHFUL MALT CHOCOLATE AND MILK blended give that distinctive TODDY FLAVOR

Pep up with TODDY—the great American home food drink. Contains malt extract and other ingredients that tone up the system. Make it with cold milk—or try it hot. Delicious, nourishing. Children love it.

AT BEDTIME! TODDY—for sound, restful sleep. ANYTIME!—TODDY as a REGULAR BEVERAGE

HOT OR COLD
TODDY
The HOME Food-Drink

We Pay $10 For Stockings
$50 for Frocks

Then Try to Fade or Ruin Them, This New Way of Fadeless, Quicker Washing

French hand-stitched child's rompers washed 50 times—a year's home washing—without sign of fade or "soap cat."

A New Discovery
That Stops Wash Tub Fading Regardless of Repeated Washings—And Cuts Washing Time in Half

SCIENCE of late years has done many wonderful things for women. But none more really amazing than this new way of fadeless washing. Some 2 million women have adopted it.

Not a soap—but a discovery that makes even ordinary soap safe. That makes harsh "hard" water and ordinary household soap into a virtually NO-FADE combination.

You can wash the most exquisite things, often 50 times or more without noticeable fade or "soap eat" wear. Can keep priceless table china safe from dishpan fade . . . indefinitely. And—cut your work time one-half or more. Women are flocking to it.

What It Is

It is a preparation called Climalene. A scientific discovery that acts in two ways:

That takes the harshness out of so-called "hard" water; the hardness that makes extra rubbing and the superfluous use of strong soap necessary to get things white and clean.

That turns that harsh "hard" water INSTANTLY into water so soft that it does the work with ONE-FOURTH the amount of soap you now use. Then, due to bland cleansing qualities in itself, Climalene DISSOLVES all dirt and grime. And thus again cuts the amount of soap you use. And cuts washing time—either on board or in washing machine—50% or more. Consider what that means in saving wear and spoil.

10¢ packages (12 oz.)

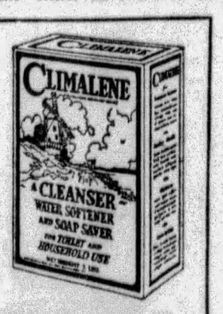

CLIMALENE

You just add two tablespoons to a tub of water. That is all. Use the same soap you ordinarily do. Then see for yourself the amazing results.

Laboratory Proved

To prove those points, we wash fine things all day long. French lingerie, for instance, we wash 40, 50 times with this preparation and strong soap or washing flakes. Even the most delicate colors do not fade.

We wash fine colored table linens up to 80 times—WITHOUT fade. We take gold encrusted china of almost priceless value and wash with strong soap *hundreds of times*. And never a sign of gold worn away.

We pay as much as $5 for fine stockings of light tint color. Then TRY to fade them with repeated washings. And only when we fail in fading them, does this amazing preparation go to you, AND—it acts actually as a BEAUTIFIER to the hands. Never before have you seen a cleanser so gentle.

Remember the name—Climalene. Your grocer has it in 10c and 25c packages.

THE CLIMALENE CO., CANTON, OHIO

Making Pittsburgh Air-Minded

Enthusiastic Approval and Co-operation Greet Sun-Telegraph Air-Marking Campaign

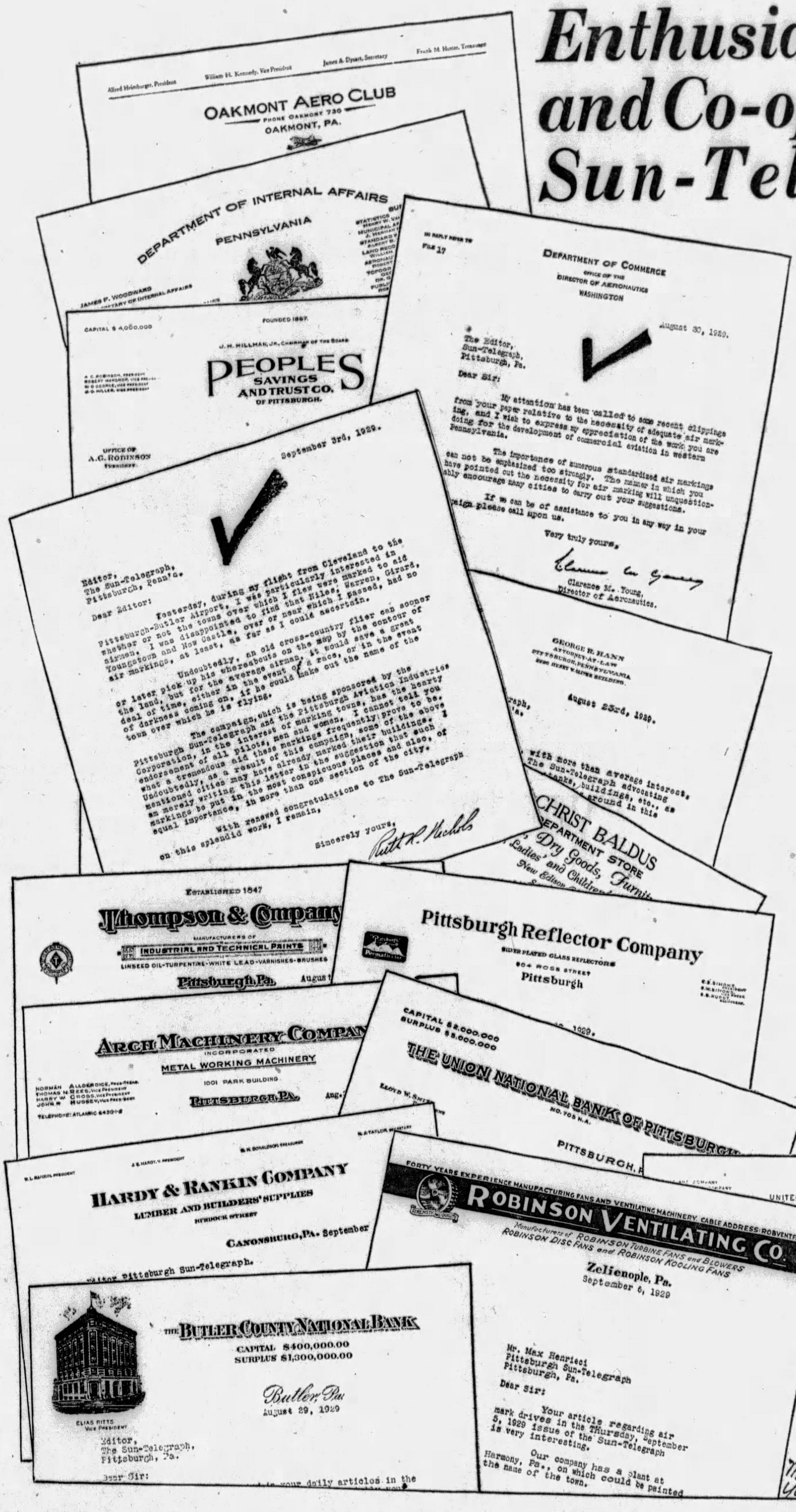

"CONGRATULATIONS to the Sun-Telegraph on this splendid work," writes Ruth Nichols, nationally prominent aviatrix who recently competed in the woman's trans-continental race and in the race between Cleveland and the Butler Airport.

"I wish to express my appreciation for the work you are doing for the development of commercial aviation in western Pennsylvania," writes Clarence M. Young, Director of Aeronautics, Department of Commerce, Washington, D. C.

"We will be glad to co-operate with you in any possible way," write scores of individuals and firms throughout Pittsburgh and surrounding towns, in offering their property for air-marking.

The Sun-Telegraph and Pittsburgh Aviation Industries Corporation campaign to Air-Mark all towns in western Pennsylvania is meeting with amazing success and approval.

Again the Sun-Telegraph in its constant fight for civic betterment does a public service in aiding to make Greater Pittsburgh more air-minded.

Is Your Town Air-Marked?

PITTSBURGH SUN-TELEGRAPH

"Tells It First"

PATRICIA PITT'S SPRIGHTLY COMMENT ON PITTSBURGH'S SOCIETY HAPPENINGS

Mary Franklin Robinson To Be Honor Guest at Debutante Dance

NOW that our longed-for autumn is here with its gypsy colors of gold and scarlet, and its haze-veiled hills, we're already looking forward to winter! Not that we're eager for famous Pittsburgh grey-snowy days, but for the festivities with their color and gaiety that defy old man winter to cast folks into a leaden mood.

October and November wil be gay enough, we all know, but December with its holiday season is always the peak of the season. And this year I do believe, if it's possible, there'll be more dancing and dining and lunching for young folks, in-between folks and the older folks than ever before.

At least I'm sure the debutante set is going to be more entertained than ever. Every day will be filled with engagements.

* * *

ONE particularly notable event will be on January 2, when the Rev. Dr. and Mrs. Maitland Alexander will entertain with a dinner-dance in that scene of many a social function, the Pittsburgh Club. The guest of honor will be Mrs. Alexander's attractive niece, Mary Franklin Robinson, debutante daughter of the William Christopher Robinsons.

* * *

ONE of the hobbies of Pittsburgh and Sewickley society women is gardening, and many of the lovely gardens on Sewickley Heights show that their owners are successful in their avocations.

Many flower lovers will display the glories of their gardens at the ninth annual flower show, to be held in the Guild Hall, Sewickley, September 26 and 27, under the auspices of the Sewickley Horticultural Society and Garden Clubs.

Active in arranging the event are Mrs. Roy A. Hunt, president of the Garden Club of Allegheny County; Mrs. James P. McKinney, Jr., president of the Club of Little Gardens, and Mrs. Burdette Kirkendall, president of the Little Garden Club of Sewickley.

* * *

A GROUP of the buds of this fall are now returning to college. Of course, they'll be back home for the holiday debutante events.

Elizabeth Curry, debutante daughter of the H. M. Currys, of Beechwood boulevard, will be a junior at Vassar this year.

During the summer I told you that Elizabeth's father and mother would present her at the ball on January 3 in the Pittsburgh Club.

Another bud who will make her debut during the holiday season is Mary Knox, daughter of Mr. and Mrs. Roger Knox, of Wightman street, who will attend Smith this winter.

* * *

AND while I'm chatting about debutantes I might add that Ruth Drake, daughter of the J. Frank Drakes, of Pembroke place, will return from Hyannisport, Mass., early next month. And Laura Salisbury Evans, daughter of Mr. and Mrs. Howard S. Evans, of Beechwood boulevard, will be home next week from Cape Cod, Mass.

* * *

PITTSBURGH society folks have deserted the city for the day. Everyone is at the Westmoreland Hunt horse show which opened this morning on the polo grounds, Greensburg, and will close tomorrow evening.

Many Pittsburghers are entertaining guests here for the show. The Arthur C. Martins, of Pittsburgh and Greensburg, have as guests the William L. Allens, of Kansas City, Mo. Other visitors are the Niles Trammells, of Chicago; the John Cunningham Stewarts, of Keswick, Va., formerly of Sewickley, and the Murray Cobbs, of Philadelphia, all of whom are guests of the H. F. Bovards, at Fox Hill Farm, Greensburg.

* * *

MR. AND MRS. A. E. SMITH, of Frankfort avenue, West View, have made known the marriage of their daughter, Miss Esther Mary Smith, and Nathaniel H. McCartney, son of Mrs. Jennie McCartney, of Orchard avenue, Bellevue, which was solemnized Wednesday at noon in the West View Presbyterian Church by the Rev. E. A. Culley.

The bride wore blue transparent velvet with a small hat to match and carried yellow roses. Her sister, Miss Violet Smith, as maid of honor, appeared in green velvet with a hat to match and carried pink roses. Stanley Lees, of the North Side, was best man. Mr. and Mrs. McCartney are taking an eastern motor trip and after October 15 will be at home in Cornell avenue, West View. The bride was guest of honor last Friday night at a bridge shower given by Mr. McCartney's sisters, Mrs. Ephraim Smith and Miss Lillian McCartney in the latter's home in Orchard avenue.

* * *

MISS DOROTHEA ANNA HOUSE, daughter of Mr. and Mrs. Harry C. House, of McPherson boulevard, and Jack Edmonds Donlevy, of this city, were married yesterday afternoon at 4 o'clock in St. Andrew's Lutheran Church by the Rev. Dr. H. P. Eckhardt. The bride wore a princess gown of ivory satin edged with embroidered tulle, and her hat was of tulle. She carried white roses and lilies of the valley. Her sister, Miss Margaret E. House, as maid of honor, wore jade green transparent velvet with a hat to match and carried tea roses and larkspur. Stanley A. Hunt, of Syracuse, N. Y., was best man. Mr. and Mrs. Dunlevy will be at home in Melwood street after an eastern trip.

* * *

LAST night at 7:30 o'clock, the marriage of Miss Ruth Romayne Beerbower, daughter of Mr and Mrs. R. C. Beerbower, of Thomas boulevard, and John Philip Phifer, of Wilkinsburg, was solemnized in the Beerbower home by the Rev. Dr. George Taylor, Jr., pastor of the First Presbyterian Church of Wilkinsburg. The bride wore ivory satin embroidered with seed pearls, and her tulle veil was held in place with a cap of rose point lace and orange blossoms. She carried a shower of roses and lilies of the valley. Miss Ethel Beerbower was her sister's maid of honor, wearing blue satin, while transparent velvet frocks in coral and orchid were worn by the bridesmaids, Miss Mary Jane Beerbower, another sister, and Miss Alice Beatty, of Crafton. They all carried fall flowers. J. Bernard Phifer was his brother's best man, and the ushers included C. G. Phifer and H. E. Phifer, also his brothers. A reception and dinner followed the ceremony, with covers laid for 14 at the bridal table. Mr. and Mrs. Phifer have left for an eastern motor trip.

* * *

ANNOUNCEMENT is made of the marriage of Miss Marian Brinton, daughter of Mr. and Mrs. W. L. Brinton, of Springdale, and Arthur Cecil Heath, Jr., of Minneapolis, Minn., which was solemnized Saturday evening in the Brinton home by the Rev. R. B. Callahan. Mr. and Mrs. Heath are taking a motor trip through Canada and New England.

* * *

THE marriage of Miss Helene McIlvaine, daughter of Dr. and Mrs. Elmer S. McIlvaine, of Library, and Percival Anthony Rice, son of Dr. and Mrs. Robert Spencer Maclin, of Ripley, Tenn., was solemnized Saturday morning in the First Presbyterian Church of Pittsburgh by the Rev. Dr. W. A. Jones. The bride wore eggshell crepe with a shoulder corsage of orchids and lilies of the valley, and carried her mother's prayer book. Miss Rosamond McIlvaine, as her sister's maid of honor, wore blue georgette and carried pink roses and delphinium. Harry Hayden, of this city, was best man and the ushers included Douglas Kinder McIlvaine, of Connellsville, and Robert Campbell McIlvaine, of Library, brothers of the bride. Miss Olive Curry, of Washington, played the wedding music. A breakfast in the Hotel Schenley followed the ceremony, and later Mr. and Mrs. Rice left for a trip to New England. They will live in the East End. The bride is a graduate of the University of Pittsburgh and Mr. Rice was graduated from Vanderbilt University and the Carnegie Institute of Technology.

* * *

AT a home wedding Monday evening at 7:30 o'clock, Miss Ella Weaver, daughter of Mrs. Catherine H. Weaver, of Beechwood boulevard, became the bride of Charles E. Palmer, son of Mr. and Mrs. W. G. Palmer, of Verona. The Rev. J. M. Thoburn performed the ceremony. The bride wore beige chiffon and tulle over flesh-tinted crepe and carried a shower of sweetheart roses and lilies of the valley. Miss Anne M. Weaver, as her sister's maid of honor, appeared in orchid crepe and carried a Dresden bouquet. W. G. Palmer, Jr., of Detroit, was his brother's best man. Miss Louise Woodburn played the wedding music and Mrs. Walter Weaver, Jr., of California, Pa., sang. Mr. and Mrs. Palmer are traveling through New England and Canada and upon their return will be at home in the Kessler apartments, McKeesport.

* * *

DR. AND MRS. R. E. GROVE, of Wilkinsburg, announce the marriage of their daughter, Miss Ruth Grove, and Harry F. McKee, son of Mrs. J. H. McKee, of Carnegie, which was solemnized yesterday afternoon at 5 o'clock in the Grove home by the Rev. J. F. Heckert, of McKeesport, who officiated at the wedding of the bride's parents 23 years ago. Only the immediate families and a few friends were in attendance. The bride wore powder blue transparent velvet and cream lace. A supper followed the ceremony and later Mr. and Mrs. McKee left for a short motor trip through the Shenandoah Valley. They will be at home after October 1 in Boquet street, Carnegie. Both the bride and the bridegroom attended Muskingum College. Mr. McKee was graduated from the University of Pittsburgh with the class of 1929 and Mrs. McKee from the Carnegie Library School in the same year.

* * *

MR. AND MRS. HUGH M. FROST, of East Liberty, announce the marriage of their daughter, Miss Dorothy Louise Frost, and the Rev. Claude S. Conley, son of Mrs. Nancy Conley and the late Rev. E. S. Conley, of Detroit, which was solemnized Monday in West Alexander, Pa., by the Rev. Jacob C. Ruble.

Patricia Pitt

Regent Square Club Programs Varied

VARIED and interesting is the program prepared for the year by the Regent Square Woman's Club. For president's day on October 15 Dr. J. F. L. Raschen, of the University of Pittsburgh, will speak on 'The Dual Aspect of Language." Mrs. D. Edwin Miller, a member of the club and president of the Better Magazines Council, will speak on "The Off-Color Magazine" at the November session. December's date is for a children's party at the Wilkins school, then in January the club will have an open day with the Swissvale Women's Club members as guests. Husbands of members will be their guests at an evening meeting in February; March's program feature will be a food talk by C. H. Lehman, while a closed program is announced for April. B. B. Yardum is to speak concerning Oriental rugs in May and in June the closing luncheon will be held at the Stanton Heights Country Club.

* * *

INVITATIONS are out for the reception which the Congress of Clubs will give Friday for the president, Mrs. R. W. Johnston. The receiving hours are from 2 until 5, with a program at 3 o'clock.

* * *

MEMBERS of the Home and Hospital Club will meet for luncheon in Mrs. J. P. Donaldson's home, North Sprague avenue, next Tuesday. Cards will follow a short business meeting. Assistants to the hostess include Mrs. Lee Newsome and Mrs. C. A. Elliott. At the president's tea, which will be held October 8 in the home of Mrs. F. J. Reibel, the ways and means committee members will serve as aides.

* * *

THE Woman's Club of Forest Hills held a guest day in the Penn-Lincoln Hotel, Wilkinsburg, yesterday, and had Mrs. D. Edwin Miller, of the home safety division, Western Pennsylvania Safety Council, as speaker. Mrs. M. F. Packard, the president of the club, made her inaugural address and Mrs. D. F. Miner, chairman of program, introduced Mrs. Clara Meyers Fuller, who sang, accompanied by Mrs. J. A. Esler.

* * *

AT the September meeting of Alpha Delta Pi, which will be held tomorrow at the home of Mrs. Ida Schewe, East End avenue, Miss Martha Klein will give a report of the national convention held at Blowing Rock, N. C. The sorority now has a national altruistic work in the sponsoring of children's day nursery schools in the universities of the country, the first of which was last year at the University of Chicago.

* * *

AS a farewell for Mrs. Madeline Young Love, a former president and now second vice president, the Women's Press Club will give a dinner Wednesday night in the Women's City Club. Mrs. Love is leaving Pittsburgh to make her home in New York.

* * *

DR. HENRY ROLF BROWN, medical director of the United States Veterans' Hospital at Aspinwall, will address the Quota Club at its dinner in the Congress of Clubs next Monday.

* * *

REPRESENTATIVES from 17 other organizations were present yesterday at the Aspinwall Woman's Club opening reception. Mrs. William Wilson Colledge, soprano; Miss Elizabeth Terrell, contralto; Mrs. I. F. Heidler, accompanist, and Franklin Keboch, pianist, gave a delightful musical program. Mrs. I. H. Milliken, new president of the club, was honor guest.

* * *

THE Montefiore Aid Society will sponsor a Palestine benefit entertainment in the Pitt Theater Sunday night, September 29. The admission required is a new article, a piece of bed linen, a bath towel, stockings, socks, sweaters or shoes.

* * *

DORMONT MOTHERS' CLUB has sent out invitations for a reception to be held Tuesday evening in Masonic Temple, Dormont. Mrs. L. R. Hague is receiving responses.

* * *

MRS. MARY T. ALLEN will entertain the Wednesday Club of Pittsburgh at luncheon in the Keystone Athletic Club Wednesday.

Ready for the Links

Photo by Pittsburgh Sun-Telegraph

MRS. HARRY H. HUNTER MISS ANJEANNETTE HUNTER

Mrs. Hunter and her daughter, former western Pennsylvania women's champion, just before starting out on the links. Both are members at Stanton Heights.

Homemaker's Exposition To Run Extra Day

In response to hundreds of requests the homemakers' exposition being conducted on the South Side by the State Federation of Pennsylvania Women will be kept open all day tomorrow and tomorrow night, although it was scheduled to close tonight.

More than 2,000 school children visited the exposition yesterday and fully as many men and women saw the huge displays in the South Side Market House, visited the information center, which is the rejuvenated house at 1209 Bingham street, and viewed the interesting display in the Bingham Street Methodist Episcopal Church.

There will be no cooking school program tomorrow, one feature of the exposition that has been conducted twice daily in the South Side High School auditorium.

Graduate of Pitt Named College Dean

A Pitt graduate and a writer on history and philosophical subjects will be the first dean of the history department of the new Mt. Mercy College, which will open for registration Monday. She is Sister Fides Shepperson, who took her doctor of philosophy degree at Pitt several years ago.

Sister Fides has written several books, including "Theism vs. Agnosticism," "Historical Highlights" and "Cloister Chords."

Hungarian Operatic Star to Sing in U. S.

BUDAPEST, Hungary, Sept. 19.—(AP.)—Emma Kosary, one of the most prominent operetta singers of Hungary, today signed a contract to appear in Chicago. She will leave for the United States on October 17.

Various Shades of Green to Be Popular Color This Fall

Sketched in Paris

Stylists Prophecy For Autumn Verified

Paris Bureau, Pittsburgh Sun-Telegraph.

PARIS, Sept. 19.—The wearing of the green should be well-nigh universal this autumn, for that color in all its delectable variations is regarded as the favorite hue at the moment, with indications that its popularity will be sustained. It was seen in pastel shades at various functions during the delightful evenings that marked the close of the season here, and certain stylists predicted that it would again be worn later in the year. That this prophecy has been verified is attested to by the dresses for both day and evening, the coats, suits and ensembles, all of them green, that were a feature of almost every opening. Certain shades of green are difficult to wear, and should be avoided by all, but those with a clear skin, and a slender form. Even then such shades are becoming, but not flattering.

* * *

CHAMPCOMMUNAL has been showing some lovely clothes in the color that we have just discussed, but the model at the right, which is in bottle green, would look equally well in almost any color. The fabric is a heavy crepe satin, a material that is ever in vogue. The diagonal working of the set-in bands and applied flounces is clever and well done. Especially good is the shoulder line with the circular bertha, wider at one side, and terminating beneath a large bow of the material. The bands which form the bertha cross at the back and are appliqued flat across the bodice, coming forward beneath the arms to form part of the diagonal piecing in front. The circular flounces on the skirt form the long, graceful drapery at the side front.

THE coat sketched at the left is from Lelong, "Leda" is the name of the lovely material from which it is fashioned. It is in black, and is heavily trimmed with black Persian lamb. Interest as to cut is centered in the sleeves, for example, the amusing little "cuff" of cloth above the fur flounce. This coat is regarded by both Lelong and his clients as one of his best models.

(Copyright, 1929, King Features Syn., Inc.)

CHILDREN'S DAY AT CIRCUS

The Veterans of Foreign Wars International Circus closes a big week with performances tomorrow afternoon and evening. According to the committee in charge, Duquesne Garden, where the show has been conducted, has attracted capacity crowds all this week, and they anticipate an even greater attendance on the final day.

Special transportation has been arranged for school pupils who attend the matinee tomorrow. Safety runways are being erected at the back of the Garden, and caretakers have been provided to look out for the children. Arrangements have been made for the care of crippled and invalid children, who will be welcomed by Brooke Johns. John Robinson's Elephants, Captain Black's Trained Bears, Ben Hassan's Arabs, and the usual array of clowns and other features will be on parade for the youngsters' amusement.

A more extensive program has been announced for the evening performance.

Dowie Landmark Offered for Sale

ZION, Ill., Sept. 20.—(AP.)—The house in which Alexander Dowie lived and from which he directed the Christian Catholic Apostolic Church which he founded, has been offered for sale by its owner, Mrs. E. C. Gring, of Newport, Pa.

Regent's Son Will Study Auto Making

BUDAPEST, Sept. 20.—(AP.)—Stefan Korthy, son of the regent of Hungary, has won his degree in mechanical and electrical engineering and will leave shortly for Detroit to study automobile making.

SACRED HEART PLANS TALKS

Father Paul Glenn, professor of the Diocesan College Seminary of St. Charles Borromeo, of Columbus O., will conduct a series of four lectures on psychology in the Sacred Heart High School during October.

Dr. Glenn was formerly of Pittsburgh, and is recognized as an authority on philosophy and oratory. The dates and subjects of the lectures are: October 2, "Behaviorism and the Misbehaviorists;" October 9, "Puritans and the Impuritans;" October 16, "Idols and Their Idolators," and October 23, "Letter and Literature." The series is free, and all who are interested are cordially invited.

Mrs. Elizabeth Reed Will Wed Attorney

GREENWICH, Conn., Sept. 20.—(AP.)—The betrothal of Mrs. Elizabeth Noyes Boyd Reed of this place, and James A. Vaughn, New York and Virginia attorney, was announced here at a reception in the Greenwich Country Club. The wedding date was not announced. Mrs. Reed is the daughter of Mrs. Theodore Pomeroy, of this place, and a niece of Frank B. Noyes, Washington publisher and president of the Associated Press.

Steinway

The name of Steinway on a piano is the name of a family of piano makers, immediate descendants of *Eberhardt Steinway* the founder.

C. C. MELLOR CO.
604 WOOD ST.

AT Dorsetts

You Are in the Hands of Permanent Waving Artist

Originator and producers of the softest, smoothest and most lasting permanent wave obtainable. Delighted women return again and again for Dorsett's perfect wave.

Long or Short Hair $4 Complete

Shampoo & Finger Wave, $1.00

Dorsett's Permanent Waving System

Rooms 306-308 May Building
Fifth and Liberty Aves.
Atlantic 3798

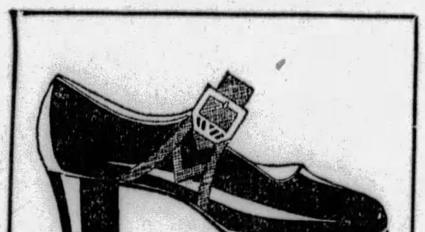

STYLISH COMFORT

for the "Junior Deb"

Above: Patent wide one-strap, new short square toe . . . Attractive nickel buckle . . Sizes 3-8 △ △

6.00

Right: Dull black calf blucher walking tie . . . Black pin seal trim. Also in tan calf . . . An ideal school shoe . . . Sizes 3-8, △ △

6.00

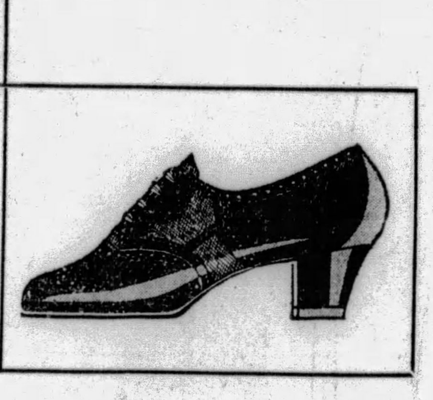

Perfect fitting for the "hard to fit" in-between miss, styles that charm the most particular young ladies and at the same time will satisfy careful mothers who insist upon health and comfort, are features of our Junior-Debutante department. This shop on the third floor is especially set aside from the regular children's department for young girls of 10 to 16, that difficult age when footwear is such a problem. We are presenting a complete fall display in sizes 2½ to 8, at a reasonable and convenient price, $6.00.

Correct Fitting Through X-Ray Machine

Children's Shop

VERNER

Third Floor

249 Fifth Avenue

Judge Supports Mrs. Sabin

NEW YORK, Sept. 20. — Mrs. Charles H. Sabin, chairman of the Women's Organization for National Prohibition Reform, has made public a noteworthy reply to the query addressed by that organization to Justice Franklin Chase Hoyt, who recently won the Hearst $25,000 temperance prize contest from a field of 71,247 competitors.

Mrs. Sabin said yesterday:

"The Women's Organization for National Prohibition Reform, in its effort to obtain the facts regarding conditions existing under the present prohibition law, is making inquiry among outstanding men and women who through their endeavors and activities are in position to give important and irrefutable information.

"The first query was sent to Judge Franklin Chase Hoyt. As presiding justice of the New York City Children's Court since 1915, and as a judge of that court since 1908, Judge Hoyt has undoubtedly dealt with more cases of neglected and delinquent children than any other man in the country."

JUDGE HOYT'S REPLY

In replying to the women's organization as to the effect of "Prohibition in Juvenile court work," Justice Hoyt said, in part:

"I feel that I am conservative in stating that today over 50 per cent of the neglected children with whom we have to deal are brought before our court because of the intemperance of their parents.

"Out of all the judges, the probation officers and other officials of the court, 151 in number, and out of all the social welfare workers connected with other organizations, who co-operate directly with the court in welfare work, I personally do not know of one who believes in our present scheme of national prohibition.

"It (prohibition) is breeding a widespread disrespect for the law among the youth of our land and making it exceedingly difficult to prove to our children the justice and wisdom of our system of government in general."

ORGANIZATION GROWING

Mrs. Sabin, although modestly reluctant to discuss in detail the success of the movement which she heads, said with growing enthusiasm:

"In April of this year at the time of organization we had representation in only five states. Today we have advisory councils at work in 43 of the states.

"We have made no concerted membership drive, yet signed enrollment blanks are literally pouring in.

"We are not committed to any single solution of this grave problem which prohibition has thrust upon the nation and yet we are intensely interested in the Hoyt plan which won the Hearst Temperance Contest prize and which I understand Representative Florence P. Kahn, of California, will introduce into the House at the next regular session of Congress."

Mrs. Kahn, incidentally, sat on the board of judges of the Hearst Contest whose membership included also Representative James M. Beack, of Pennsylvania, and former United States Senator James A. Reed, of Missouri.

BLAMES INTEMPERANCE

Judge Hoyt in his reply added:

"Juvenile delinquency in the New York City Children's Court began to show an appreciable falling off after the year 1912. It continued to diminish until 1917, when it rose slightly due to war conditions.

"From 1918 it fell or remained practically stationary for a few years until 1925, since which time it has risen perceptibly. There is nothing in this 'curve of delinquency' which proves or even goes to show that prohibition has helped conditions, despite the arguments of some of its adherents.

"The true effect of prohibition, however, can be measured much better by a consideration of the cases involving neglected children rather than those charged with delinquency, for if prohibition were a success it should show that there has been a great decrease of intemperance as one of the reasons for parental neglect.

"While it is not humanly possible to analyze correctly in a given number of cases all of the causes which are responsible for neglect, I feel that I am conservative in stating that today over 50 per cent of the neglected children with whom we have to deal are brought before our court because of the intemperance of their parents.

"This percentage, I believe, is just as high, if not higher, today than it was when I first became connected with the court a number of years before the passage of the Eighteenth Amendment.

NO BENEFIT DERIVED

"Taking it all in all, therefore, I cannot see how prohibition has had any beneficial effect in promoting the welfare of the children of our community.

"By prohibition, I mean the existing national scheme or policy which has been established by Federal statutes and which represents an attempt by the government to regulate the morals and habits of the nation by an extreme type of sumptuary legislation.

"Prohibition is breeding a widespread disrespect for the law among the youth of our land and making it exceedingly difficult to prove to our children the justice and wisdom of our system of government in general.

"This organization is addressing itself to the women of the country and it is a hopeful sign of the times that its members are taking such an active interest in the solution of this problem. It surely is the duty of every woman and especially of every mother to face the question fearlessly and lend her part in its final adjustment.

"If one sincerely believes that the present plan of governmental prohibition is satisfactory and successful let her say so and work for its continuance. But if she believes that some change should be made, let her study the various plans which have been proposed for temperance reform, let her decide which one she believes would provide the best remedy in the present situation and then let her work openly and wholeheartedly for its adoption."

Sinclair Confined In Unhealthful Jail

WASHINGTON.—The district jail where the oil magnate, Harry F. Sinclair, and his associate, H. Mason Day, are spending the summer, has been described as antiquated and unhealthful in a report by the grand jury. Attaches declare that neither Sinclair nor Day has suffered any ill effects.

Automatic Train Devices Approved

WASHINGTON, Sept. 20.—The Interstate Commerce Commission has approved automatic train control devices of the General Railway Signal Company, installed on the northern division of the Chicago, Indianapolis and Louisville railroad.

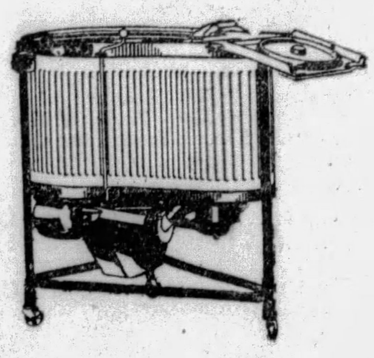

Trade in Your Old Washer on A

New Easy Washer

$155

The No-Wringer Easy washer takes more of the drudgery out of washing. Your choice of two models at this low price. One is a vacuum cup, the other an agitator type machine. Both models have the famous Easy damp-dryer.

With this dryer, your washing is ready for sun-drying in two minutes. Two batches of clothes can be handled at the same time. The big tub washes your clothes while the small tub damp-dries them. All rinsing is done without handling your clothes.

Come in for a demonstration.
Housewares, Basement

BOGGS & BUHL

Personal Greeting Cards For Christmas

Until October 15th only . . . we offer 50% DISCOUNT on Christmas Card engraving from your own plate or relief printing. Select your cards now from our very complete line.

Circulating Library

If you are not a member of our Circulating Library, come in and get acquainted. 10,000 volumes to select from.

Open Evenings Until 9 O'Clock. Saturdays 10 P. M.

HARRISON J. HAYS

6206 Penn Avenue

East Liberty Pittsburgh

BOGGS & BUHL

DRESSES

Travel and Daytime Dresses of Canton Crepe, Georgette, Jersey and Satin

$15.75

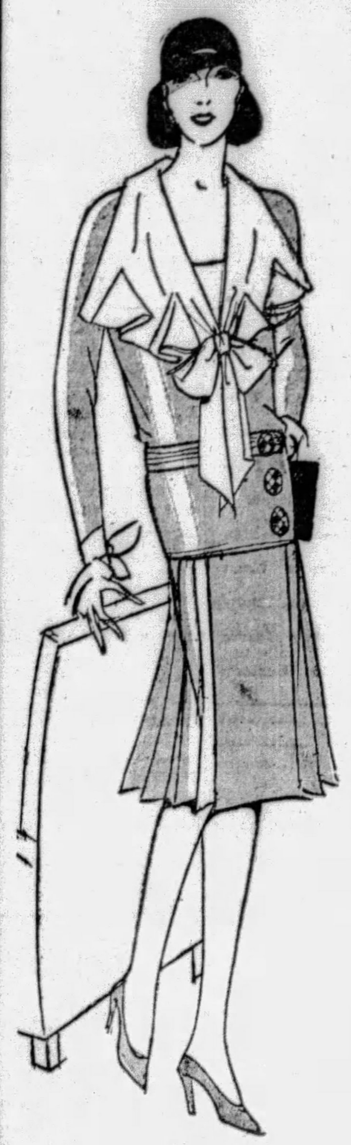

A very splendid group of dresses—comprehensive as to styles, materials and sizes. Many models will be shown Saturday for the first time.

Travel crepes in tailored models. Georgette and georgette with velvet for afternoon wear. Practical garments of canton crepe and youthful jerseys for business and street wear. Models, too, trimmed with fur.

Black *Mocha Brown*
Navy *Everglade Green*
Wine *Tweed Mixtures*
Independence Blue

The group includes garments for misses and women—sizes 14 to 46, and half-sizes for small women. They feature the higher waistline, the full sweeping skirt, and the lingerie treatment. All $15.75.

$25 Ensembles Are Smart

They are cut over new lines, have the "casual" hang from shoulders and hips, and feature the smart colors.

Crepe ensembles in black, blues, hunter's greens, and browns, with egg-shell or colored blouses. Tweeds, too. Sizes 14 to 42.

—Second Floor—

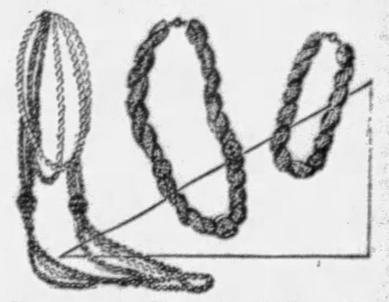

Bronze Beads Match the Fall's Browns

95c to $6.00

Twisted strands of bronze beads are flattering when worn against sun-tan. Flattering, too, with the new fall brown. Chokers, 45 and 60-inch lengths—double and triple strands. For sports, daytime, and evening wear. Bracelets to match.

—First Floor—

Narrow Scarfs—Double Chiffon Scarfs

$2.95

Narrow scarfs that can be tied into jaunty bows or wrapped around the neck. A new shipment has brought many in fall colors.

Another important $2.95 group are the chiffon scarfs in pastel shades with floral designs. Double width.

—First Floor—

Special—Imported Glace Kid Gloves

$1.95

Women's novelty cuff gloves of soft imported glace kid. The backs are embroidered in pretty designs. In combinations of black with white, brown with mode, mode with brown, and beaver with brown. $1.95.

Imported Kid Gloves

$3.95

One-clasp gloves in black, brown and green, with binding of contrasting colors. Neat designs on cuffs, and new embroidered backs. $3.95.

—First Floor—

Boys' Fall Suits

With Knitgrip Knickers

$15

Knitgrip Knickers contain no elastic, no buckles, no buttons. Constructed of a pure worsted two-ply yarn in a double thickness They hold knickers up securely and won't injure the boys' legs.

Splendid woolens—excellent tailoring—in Gray, Brown and Tan mixtures. Single and double-breasted styles. Coat, vest and two pairs knit-grip knickers. Sizes 7 to 18. $15.00.

Other Boys' Knicker Suits—$10.75 to $25.00

New Rayon Gowns in Pastel Shades

Unusual Values

$1.65

Fashioned of good weight and quality rayon in V-neck style only. All full sized garments and well finished. Effective and new color combinations. Orchid with Nile Green, Pink with Blue and Peach with Blue. Sizes 15, 16 and 17. Quite attractive and special at $1.65.

—Second Floor—

Time to Have Fur Repairing Done

Fur coat weather within a few short weeks! Is your coat the correct length—is the collar right—and the cuffs? Fur repairing done now—before the real repair rush begins—will be done quicker. Have it done at once.

—Second Floor—

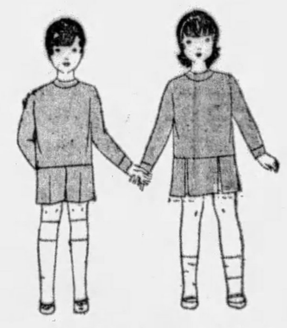

Twin Jersey Suits

for Brother and Sister

$1.95

Unusual Values

It's the smart thing nowadays to dress small sister and brother alike. And how the sophisticated youngsters adore it! Sister's frock is ever so chic, and brother's is as masculine as you please. The same material, the same trimming, and the same general treatment mark them as "Twin Togs."

Quite brief skirt with kick pleats and sweater to match. Brother's shorts are likewise brief and his sweater matches sister's. They are all-wool jersey. Colors are navy, sand, French blue, green and red. Girls' sizes, 2 to 6 years. Boys' sizes, 2 to 4 years. A very unusual opportunity at, each $1.95.

—Infants', Second Floor—

Men Will Find Many Models and Patterns to Choose from in New

Two-Trouser Suits

$40

Men have definitely placed their O. K. on the extra trouser suit—and for good reasons. Longer wear — the convenience of the extra pair while traveling — one pair always pressed and ready for service.

Here is the finest lot we've ever shown at this moderate price. Smooth and unfinished worsteds chosen for their wearing ability. In grays, tans and browns. Tailored extra well. Models for men and young men—peak or notch lapels—two or three-button coats—wide or medium cut trousers. Also the new blue-grey or tan Sharkskin materials. They're exceptional at $40.

Other Two-Trouser Suits.....$35.00 and $47.50
Good One-Trouser Suits.....$28.50
Fall Topcoats.....$30.00 to $95.00

—Third Floor—

BROOKE JOHNS *says,*

"I use SINUS-AID as a real preventive"

"Due to being in contact with the cooling system in the theater and the contrasting weather on the outside, I am exposed to conditions which make me susceptible to colds. As a real preventive, I use Sinus-Aid, which keeps me in perfect condition for my work"

Brooke Johns, popular and versatile master of ceremonies at the Stanley Theater, heard of Sinus-Aid from a member of the Stanley Theater orchestra. The fast tempo and individualistic touch in Mr. Johns' work are daily adding to the laurels of the former Follies' star.

Sinus-Aid is the prescription of a noted nose and throat specialist. It opens the nasal passages and soothes the inflamed membranes. Sinus-Aid has given relief to thousands of sufferers from catarrh, head colds, hay fever and other nasal disturbances.

AT ALL Dow's DRUG STORES

THE SINUS-AID DEMONSTRATOR IS AT DOW'S CLARK BUILDING STORE

Mystery Serial to Start On Radio Tonight

By DARRELL V. MARTIN, Sun-Telegraph Radio Editor.

AT last something good in a radio mystery serial! "Mystery House Melodrama," through WCAE at 10:30 o'clock will introduce Ransome Renwick, the first sleuth created solely for a radio play.

Ransome must unravel a plot centering around Robert Brooke, bored young survivor of a wealthy and aristocratic family, whose home becomes the object of a gang of criminals hoping to steal a fortune in gems.

We understand that the continuity has been written by a boy who knows his business. Let's trust that sound effects will play an important part.

Over at Atlantic City, WFG will broadcast a concert by the Shrine Band at 8:30 o'clock.

"Knowest Thou the Land?" from "Mignon," will be given by Gladys Swarthout, soprano soloist on the Armour program, KDKA, at 10:30.

Fans should find Bremer Tully Time entertaining, WJAS at 10 p. m. The orchestra will introduce a new number, "Sympathy Waltz."

We Now Present

Questions, from the sublime to the ridiculous, are shot at radio attendants daily.

After a particularly well arranged program over WCAE recently, a girl telephoned to "date" the announcer, inquiring afterward if he was married or single.

In less than 15 minutes last night Frances Doherr, manager of WCAE, was asked five questions of an ambiguous nature. "Take my name for the candy contest," was one call. Another, "My set won't work, what's wrong with your station?" A third, "What time is it in Hawaii?"

One must be a walking encyclopedia to satisfy some inquisitive people.

WJAS is back to normal again. Never have we seen so many beautiful flowers as adorned the studios on dedication night.

In a secret recess of Louis Kaufman's desk at KDKA is a dictionary presented him by Frank H. Vizetelly.

TODAY'S TIB BIT: "A radio nut is a guy who looks both ways on a one way street."

PITTSBURGH STATIONS

Kilocycles		Meters
980	KDKA	305.9
1220	WCAE	245.8
1290	WJAS	232.4
1380	KQV	217.3

3:15 P. M.
KDKA—La Forge recital.
KQV—Studio program.
3:30 P. M.
KQV—Famous Composers.
3:45 P. M.
KDKA—New books.
3:50 P. M.
WCAE—Baseball scores.
4:00 P. M.
KDKA-WCAE—Ball scores.
KQV—Grebe hour.
4:05 P. M.
KDKA—Weather; markets.
WCAE—Victor concert.
4:15 P. M.
WCAE—Baseball scores every 15 minutes.
4:25 P. M.
KDKA—Baseball scores.
4:30 P. M.
KDKA—Market reports.
KQV—New recordings.
4:55 P. M.
KDKA—Baseball scores.
5:00 P. M.
KDKA—Market reports.
5:25 P. M.
KDKA—Baseball scores.
5:30 P. M.
KDKA—Week-end tours.
WCAE—Children's Fashion Show.
5:50 P. M.
WCAE—Baseball scores.
5:55 P. M.
KDKA—Baseball scores.
5:59 P. M.
KDKA—Correct time.
6:00 P. M.
KDKA—Fintex program.
"Here We Are."
Soloists—Norma Benedict and Eugene Baldridge.

That's You Baby.....Popular
Perfect Day.....Bond
Mr. Baldridge, with orchestra.
Here We Are.....Popular
Do Something.....Popular
Miss Benedict and orchestra.
This Is Heaven.....Popular
Selections from Show Boat.....Kern
Can't Help Lovin' That Man
Miss Benedict.
Supposin'.....Popular
Chorus, Mr. Baldridge.
Every Day Away From You.....Popular
WCAE—Black-Gold orchestra.
"Beautiful Girls of Valencia"
Overture from "The Four Ages of Man".....Lachner
Selections from "Apple Blossoms".....Kreisler and Jacobi
Beautiful Girls of Valencia.....Morena
Hungarian Dance No. 6.....Brahms
Arabian Night.....Mildenburg
Selections from "Song of the Flame".....Gershwin
WJAS—Fairfax dinner concert.
KQV—Scores; Duncan's orchestra.
6:30 P. M.
KDKA—Don Bestor's orchestra.
WCAE—Raybestos Twins.
"Vagabond Lover"
Song of the Moonbeams
Orchestra
Much More Mucher Than Much
Vocal duet, Al Bernard and Billy Beard.
Red Hair and Freckles
Orchestra
Georgia Pines
Vocal solo, Billy Beard.
Kewpie
Orchestra
Vagabond Lover
Tenor solo, Lannie Ross
Satisfied
Orchestra
To be selected:
Vocal solo, Al Bernard
's Nice Like That
Orchestra
Light Up Your Face With Sunshine
Vocal duet, Al Bernard and Billy Beard
Birmingham Bertha
Orchestra
WJAS—Campus serenaders.
KQV—Sid Dickler's orchestra.
6:55 P. M.
KDKA-WJAS—Ball scores.
6:59 P. M.
KDKA—Correct time.
7:00 P. M.
KDKA—Mallory Hatters.
Indian Love Lyrics.
Boomerang
Rivers in Ireland
Vocal trio
Movietone Medley
Walking With Susie
Big City Blues
That's You, Baby
Breakaway
Indian Love Lyrics
Temple Bells
Less Than the Dust
Kashmiri Love Song
Moanin' Low
Bedtime Story
I'll Always Be in Love with You
Georgia Camp Meetin'
WCAE—Correct time; baseball scores. V. Arnold Davies, baritone; Dolores Tully, pianist.
KQV—Time; weather; orchestra.
7:15 P. M.
WJAS—Fred Dempsey, tenor.
7:20 P. M.
WCAE—"Motor News."
7:30 P. M.
KDKA—Dixie Circus.
Three Personalities.
Three personalities of the sawdust ring, Lottie Aymar, celebrated equestrienne; Josephine de Mott, daring acrobat, and Mlle. Dolly Castle, famous lion and leopard tamer, will be presented to the radio audience by Bob Sherwood.

AT OPENING OF NEW WJAS STUDIOS

ROBERT M. THOMPSON VIRGINIA HARMON H. J. BRENNAN

MRS. KLINE MAYOR KLINE

Mayor Charles H. Kline was the principal speaker at the opening of new WJAS studios in the Law and Finance Building. Accompanied by his wife, the Mayor was welcomed to the station by H. J. Brennan, general manager; Robert M. Thompson, commercial manager, and Virginia Harmon. Miss Harmon, popular soprano of WCAE, was a special guest.

10 BEST BETS

By RADIO RALPH.

6:00—KDKA—Fintex Program.
6:30 — WCAE — Raybestos Twins.
7:00 — KDKA — Mallory Hatters.
7:30—KDKA—Dixie Circus.
8:30—WPG—Shrine Band.
9:00 — KDKA — Interwoven Pair.
9:30—WCAE—Schrader Brass Band.
10:00 — WJAS — Bremer Tully Time.
10:30—WCAE—Mystery House Melodrama.
11:15 — KDKA — Don Bestor's Orchestra.

Schneider's Band.....Laurendeau
Circus Band
Hi-Henry's Triumphal.....Farrar
Clown Band
The Billboards.....Chenette
Circus Band
In the Cradle of the Deep
Calliope
Buffalo Bill's Equestrian.....Chambers
Circus Band
Pottawatomie.....Weldon
Clown Band
Hot Time in the Old Town Tonight
Calliope
Lion Tamer.....Souss
Circus Band
WCAE—Tracy Brown's Orchestra.
WJAS—Weather report; Howard Fashion Plates.
KQV—Studio program.
7:59 P. M.
WJAS—Correct time.
8:00 P. M.
KDKA—Triadors.
Orchestra, songs and short sketch.
WCAE—Cities Service Concert.
"Caprice Brillante."
Polo Rag.....Romberg
Petite Bijouterie.....Bohm
Gems from "Girl in the Spotlight".....Herbert
Orchestra
Some of These Days.....Arr. Buttolph
Cavaliers
Russian Rural Scene.....Frimi
Orchestra
Beautiful.....Berlin
Tenor solo, Leo O'Rourke
Three Bears.....Costas
Orchestra
Caprice Brillante.....Enesco
Flute solo, Arthur Lora
Radio Au Danse.....Holzman
Orchestra
Lorelei (folk song).....Arr Buttolph
Cavaliers
Chatterbox.....MacKenzie
Orchestra
Dear Old Girl.....Morse
Quartet with Orchestra
WJAS—Daguerreotypes.
8:30 P. M.
KDKA—Gillette Blades.
My Dream of Dreams."
Rio Rita.....Tierney
Orchestra with Piano duet
Voo Doo Man, from "Jack and Jill".....Pollack
Orchestra
Chinese Honeymoon
Sweet Adeline
Vocal quintet
Selections from "Dearest Enemy".....Rodgers
Here in My Arms
Sweet Peter
Bye and Bye
Now I'm in Love
True Blue Lou, from "The Dance of Life".....Whiting
Pompanola, from "Three Cheers"
Orchestra
Sports News Review
Graham McNamee
A ma bien Aimee.....Schutt
Instrumental ensemble
My Dream of Dreams
Vocal quintet
I've Made a Habit of You, from "The Little Show".....Schwartz
Orchestra with two pianos
WJAS—Mulsodent Entertainers.
KQV—IBSA Program.
9:00 P. M.
KDKA—Interwoven Pair.
"My Cradle of Dreams."
Bashful Baby
Vocal duet
Waiting at the End of the Road
Orchestra
To be selected
Vocal solo, Ernie Hare
Wontcha?
Vocal duet
Her Rose
Orchestra
Out Where the Moonbeams Are Born
Vocal duet
My Cradle of Dreams
Vocal solo, Billy Jones
To be selected
Vocal duet
WCAE—An Evening in Paris.
Cafe d'Harcourt.
The Cafe d'Harcourt, dear to every student of Anatole France, and known to thousands of American artists and writers who have resided in Paris' Latin Quarter, will be the locale.
Gone today are the long haired artists with their long clay pipes, for the Cafe d'Harcourt has become a society rendevouz. There still remains much of the Latin Quarter atmosphere. Entertainers sing Parisian and American songs, and a jazz band plays from time to time for dancing.
The musical program includes "Les Lettres Oubliees," a new Parisian waltz; a French version of "Old Man River;" a new fox trot tango by Padilla, "Si L'on Savait;" the international success, "Deja," known in America as "Love Me," which will be sung in both French and English; and last but not least, "A Ta Porte," one of the most beautiful ballads written in France in the last 30 years.
WJAS—Mary and Bob. . . . .
"My Life in the Shadow of Death."
9:30 P. M.
KDKA—Philco Hour.
Act Three, "Maytime."
Act III takes place at an auction sale in the back parlor of the Van Zandt home in Washington Square in 1880. Ottilie Van Zandt, now widowed and impoverished by the debts of her late husband, is selling her home and its contents. Her old friends arrive for the auction and the bidding goes on spiritedly. Richard Wayne outbids all the others for a portrait of Ottilie, painted when she was a girl. The act closes with the revelation that Richard has bought the house and its contents and presented the whole as a gift to Ottilie.
WCAE—Schradertown Brass Band.
Before Prize Committee
Gus and Louie, the garage partners, who have been quarreling over the Grand Old Automobile Sweepstakes at the Schradertown Fair, are given an opportunity to present their claims before the prize committee. The judges decide to divide the money between the two, and turn the matter over to Harry Jones, mayor and sheriff of the town. He deals a master stroke, as will be revealed in the broadcast, by placing the two partners in a position where they must patch up their difference before they can receive the prize money.
WJAS—Mary, Bob (cont'd).
KQV—Popular music.
10:00 P. M.
KDKA—Armstrong Quakers.
"Love Boat" from "Follies"
Song of the Moonbeams, from "The Sketch Book".....Rose
Ensemble
Will o' the Wisp.....Spross
Soprano solo, Lois Bennett
Selections from "Honeymoon Lane"
The little White House
Half a Moon
Orchestra
That's Where You Come In.....Robinson
Quartet
Chanson.....Friml
Orchestra
Three for Jack.....Penn
Quartet
Love Boat, from "Ziegfeld Follies of 1920".....Herbert
Soprano and contralto duet, Lois Bennett and Mary Hopple
Bo Peep
Orchestra
Rain or Shine
Ensemble
WCAE—Stars of Melody.
Duet, "A Night in Venice."
Marche Minature.....Jacobi
String Orchestra
Morning.....Speaks
Soprano solo, Erva Giles
Valse Lente.....Chopin
Sweet Little Woman of Mine.....Bartlett
Tenor solo, Judson House
Viennese Dance.....Gardner
Orchestra
A Night in Venice.....Lucantoni
Soprano and Tenor duet,
Erva Giles and Judson House
Cachuca (Spanish dance).....Hadley
Orchestra
WJAS—Bremer Tully Time.
Schubert's "Serenade."
(a) Now I'm in Love
(b) The Hush of the Night
Orchestra
Schubert's Serenade
Salon Orchestra
S'posin'
Quartet
Sympathy Waltz (New Number)
Orchestra
Vocal solo—To be selected

(Continued on Page Thirty-five.)

Our Easy Time Payments Will Enable You to Purchase a New *Radiola, Atwater Kent, Bremer-Tully, Philco or Stewart-Warner* Radio Set. Liberal Allowance for Your Old Radio Set.

45 Volt B Batteries.....$1.49
45 Volt Heavy Duty B.....$2.25
Dry Cells.....3 for $1.00

Used Demonstrator Sets, at Very Low Prices

Beighley Hardware & Tool Co.
PITTSBURGH'S TOOL HOUSE
240 Diamond St. Atlantic 2826-2827

PHONE ATLANTIC 6072 For a FREE HOME DEMONSTRATION OF YOUR FAVORITE RADIO SET

ATWATER KENT
STEWART-WARNER
ZENITH AUTOMATIC
PEERLESS KYLECTRON
TEMPLE Templetone
FREED RADIO
CROSLEY Screen Grid

Protected Radio Service
40 Weeks To Pay
Full Value for your old set
Members Retail Radio Merchants' Association
MACKS
418 WOOD ST.
Open Every Nite Till 9

The TRIAD INSURANCE CERTIFICATE (packed with every TRIAD Tube) definitely *guarantees* you a minimum of six months' satisfactory service or an adjustment will be made! The most prudent tube purchaser realizes instantly the value of such a guarantee — it is proof in itself of TRIAD QUALITY! Your nearest dealer will demonstrate to you the better performance that TRIADS give!

Tune in on the TRIADORS every Friday evening, 8 to 8:30 P.M. Eastern Daylight Time, over WJZ and associated NBC Stations.

TRIAD MFG. CO., Inc., Pawtucket, R. I.

TRIAD INSURED RADIO TUBES

"Ask for the tube in the black and yellow triangular box"

Tune In Tonight—8 P. M.—Station KDKA

Tune in the C. A. EARL ORCHESTRA Phil Spitalny, conducting—Tuesday Evenings on WJZ and Associated N. B. C. Stations.

C·A Earl Radio

Six months ago—*Unknown* Today—*a Best Seller*

PERFORMANCE WINS

The public is the final and best judge of radio value. Engineers and designers may make sets that perform perfectly in the laboratory. But only *you*, and the millions of other radio listeners, are competent to say: "This or that radio is best in *my* home."

No amount of advertising, no amount of "past reputation," could in a single season have made a newcomer like the C. A. Earl the radio sensation of 1929.

Nothing could have made the C. A. Earl a best seller but PERFORMANCE. Performance in the home, under every difficult local condition—such as no other radio offered.

Before you make your selection, hear the C. A. Earl. Write for your local dealer's name and catalog of new models ($99.50 to $225.00).

Neutrodyne. Four tuned circuits. Push-Pull amplification. Inductor Dynamic Speaker. Walnut finish Cabinet.

MODEL 22

$99.50 (less tubes)
All Electric 8-Tube Set Complete with Arcturus tubes $117.25
Prices Range from $99.50 to $225.00

with C·A·Earl Hairline Super-Selectivity

EARL RADIO CORPORATION
C. A. EARL, *President*
122 East 42nd Street, New York City
Branch Offices: Chicago - San Francisco - Kansas City

ANCHOR LITE APPLIANCE CO.
Wholesale Distributors
330-332 Boulevard of the Allies, Pittsburgh, Pa.
PHONE COURT 0375

Selected by TAUBMAN'S

Friendly Terms to Match your Purse!

FREED RADIO

We are proud to place the FREED RADIO in every TAUBMAN store. For in the FREED you have radio quality which is the equal of the most expensive set—in appearance, performance, durability and tonal quality. Hear it today—at the nearest TAUBMAN store—or in your own home!

Liberal Allowance for your old set!

Model Illustrated at Right—in Handsome Walnut Cabinet (Less Tubes).

$99.50

Ambridge 633 Merchant St. Braddock 801 Braddock Ave. McKeesport 538 Fifth Ave.
TAUBMANS *More Power to your Dollar*
E. Pittsburgh 803 Linden Ave. Wilkinsburg 731 Penn Ave. Homestead 218 E. 8th Ave.
Penn and Sheridan | 912 Liberty Avenue | 211 East Ohio Street

REGISTERED RADIO SERVICE
Guaranteed on all radio merchandise purchased.

Phillips
1409 BEAVER AVE. N. S.
The Best Place to Buy
CEDAR 8800
GUARANTEED SERVICE

Mystery Serial to Start On Radio Tonight

Continued from Page Thirty-four.)

Tip Toe Through the Tulips, from "Gold Diggers of Broadway" Quartet
Polish Dance Concert Orchestra
KQV—Club Plantation Orchestra.
10:30 P. M.
KDKA—Armour Program.
Gladys Swarthout, Soprano.
Overture to "Tannhauser".....Wagner
Orchestra and Male Chorus
Knowest Thou the Land", from "Mignon".....Thomas
Soprano solo, Gladys Swarthout
Diane.....Rapee
Tenor solo, Fred Waldner
Waiting at the End of the Road...Berlin
Trio
Roses d'Amour.....Glazounow
Bass violin, 'cello and Orchestra
Among My Souvenirs
Tenor solo, Fred Waldner
WCAE—Mystery House Melodrama.
Detective Story Serial.

Ransome Renwick, cold, shrewd, analytical and unemotional, the first fictional detective ever created solely for radio melodrama, will make his debut in a new detective story serial. Radio listeners will be led from aristocratic mansions of mid-Manhattan through night clubs, speakeasies, gangsters' dives on the east side waterfront, to police headquarters and into the mysterious laboratory of the sinister Prof. Montegle.

The plot centers around Robert Brooke, the bored young survivor of a wealthy and aristocratic family. A man of 31 years and with a war record as a flying ace, he finds life in a New York town house rather drab. He grows restless under the recollections of the ancestral curse invoked by a dying grandsire who collected wealth by questionable methods.

Brooke's gloomy domicile is known even beyond the borough lines of New York as the "mystery house." It becomes the object of the professional attention of a gang of criminals who, headed by the unscrupulous Prof. Montegle, scheme to steal a fortune in gems believed to be concealed in the house. Montegle's associates include Frenchy, the gang leader, and Sally, a female of undetermined quantity.

WJAS—Jesse Crawford, organ.
KQV—Dick Martin's Orchestra.
11:00 P. M.
KDKA—Amos 'n' Andy.
WCAE—Baseball scores.
WJAS—In a Russian Village.
KQV—Time; scores; Larry Duncan's Orchestra.
11:15 P. M.
KDKA—Time; Don Bestor's Orch.
11:30 P. M.
WJAS—Correct time; weather.
11:45 P. M.
KDKA—Weather; ball scores.

Preferred Stations Outside Pittsburgh

8:30 P. M.
WGY (790-379) Schenectady—Minstrels.
WLW—Gillette (KDKA).
8:45 P. M.
WBBM (770-389) Chicago—Dance.
9:00 P. M.
WBBM (770-389) Chicago—Concert.
WLS (870-345) Chicago—String sextet.
WLW—Interwoven (KDKA).
WPG (1100-272) Atlantic City—Oriole Glee Club.
WTAM (1070-280) Cleveland—Music.
9:30 P. M.
WBBM (770-389) Chicago—Dance.
WLS (870-345) Chicago—Entertainers.
WLW (700-428) Cincinnati—Ford and Glenn
WPG (1100-272) Atlantic City—Shrine band
WSM (650-461) Nashville—Craig's orch.
10:00 P. M.
WBBM (770-389) Chicago—Tavern.
WLS (870-345) Chicago—Concert orch.
WPG (1100-272) Atlantic City—Katz orch
WLW—Quakers (KDKA)
10:30 P. M.
KWKH (850-353) Shreveport—Studio.
WBBM (770-389) Chicago—Orchestra.
WGN (720-416) Chicago—Pat Barnes.
WLW—Armour music (KDKA).
WPG (1100-272) Atlantic City—Dance.
WTAM (1070-280) Cleveland—Frolic.
11:00 P. M.
WFLA (900-333) Clearwater—Popular.
WLW (700-428) Cincinnati—Scrap Book; Gibson orchestra.
WRVA (1110-270) Richmond—Orchestra.
WSM (650-461) Nashville—Orchestra.
11:15 P. M.
KYW (1020-294) Chicago—Dance.
NBC SYSTEM—Slumber music to WJZ KWK WREN WRC WMC.
11:20 P. M.
WGN (720-416) Chicago—Hungry Five.
11:30 P. M.
WGN (720-416) Chicago—Goldkette's orchestra; Nighthawks.
WLW (700-428) Cincinnati—Radiolette.
WLS (870-345) Chicago—Showboat.

(Copyright, 1929.)

THERE IS ONLY ONE CHAMPION

For GOOD RADIO

A radio tube that can't be outperformed—that's the Champion. Slip a set of them into your radio. Turn the dial and you're in for the surprise of your radio life. You'll hear tube performance that is brilliant—performance that *lasts* for hours on end. Buy at the Champion dealer's. He is reliable—reliable as the *guaranteed* Champions that he sells.

Champion RADIO TUBES
Dan Vers, Mass.

200 MINISTERS AT CONFERENCE

More than 200 pastors and lay delegates attending the Allegheny conference of the Church of the United Brethren in Christ, having its second session today in the Wilkinsburg church, heard that 2,500 converts have been recorded during the past year, as against 2,000 recessions.

Various reports on other of the activities of the conference will be discussed tomorrow and Sunday, with Bishop G. D. Batdorf, of Harrisburg, presiding.

The conference opening day yesterday included reports of the conference superintendent, Dr. S. Warren Wilson, of Johnstown; Rev. C. D. White, press correspondent; Homer Root, of Scottdale, treasurer, and Dr. L. W. Stahl, veteran Greensburg missionary, who is attending his fifty-ninth consecutive conference.

In the treasurer's report, Mr. Root stated that the receipts for the preachers' permanent pension fund totaled $36,000 and the current fund $4,000. The benevolent budget totaled $75,412.

Dr. J. J. Funk, of Somerset, was elected conference secretary, and Dr. W. G. Fulton, of Johnstown, statistical secretary.

At this morning's session the Rev. W. S. Wilson was re-elected superintendent of the conference for a third term, and the Rev. A. P. Sholdy was transferred to the St. Joseph conference. Six young men admitted to the group were Clyde Bielstein, R. G. Mulholland, H. J. Fisher, C. B. Eschbach, Kenneth Falstick and Earl Bateman. Hazel H. Early, of Johnstown, was elected a deaconess.

SCIENCE GROUP HOLDS DINNER

More than 200 delegates are in Pittsburgh today attending the fifty-sixth annual convention of the American Electro-Chemical Society, which opened yesterday in the William Penn Hotel. Last night the board of directors of the society held a dinner meeting in the University Club while the other delegates attended a smoker in the William Penn Hotel.

The convention was opened with a discussion yesterday morning on "The Contributions of Electro-Chemistry to Aeronautics." The use of aluminum and magnesium and their alloys in the building of all metal dirigibles was discussed. Carl B. Fritsche, of the Detroit Aircraft Corporation described the building of the all metal dirigible, recently delivered to the United States Navy. The convention will end tomorrow night.

Secretary Given Merchant's Wealth

YOUNGSTOWN, O., Sept. 20.—The bulk of the estate of H. E. Coler, operator of a chain of grocery stores, who died a month ago, goes to Mrs. Mary Sanders, his private secretary. The estate is valued at $50,000. A daughter received $5,000, but the widow is cut off in the will.

Burglars Loot Store Of Cash, Cigarets

Burglars who entered a chain store at 5807 Penn avenue, during the night looted it of $3 in cash and cigarets valued at $45, Andrew Kramer, manager, reported to police.

Bankers Win at Primary, But Not In Own Party

MASONTOWN, Pa., Sept. 20.—Fate played a political prank at the primaries on two Masontown bank presidents.

R. B. Hays, a Democrat, was nominated for school director on the Republican ticket, and William L. Graham, a Republican, received the Democratic nomination for the same office. The men were candidates on both tickets.

Six-Plumed Birds Arrive in England

Two six-plumed birds of paradise—so rare that living specimens had never before been seen in England—arrived recently at the London zoo from New Guinea. They carry on their heads six long, racket-tipped spines which have earned for the species its popular name. On the breast is a metallic hued shield iridescent with green, bronze and blue. Save for a silver cushion on the forehead they are velvety black, making the turquoise blue iris of the eye very conspicuous. If they act in similar fashion to a closely allied species, the birds will throw out their body plumes like a skirt, expand the breast-shield, erect their head plumes fanwise, and strut about erratically.

OPEN DRIVE FOR CIVIC OPERA

The opening gun in the campaign to make Pittsburgh grand opera conscious, from a civic standpoint, was fired in Mayor Charles H. Kline's office today.

Miss Rosalyn Krokover, assistant to Karl Heinrich, ballet dance teacher, opened the campaign when she presented the mayor with the first ticket for the civic opera season, which will open October 14 at Syria Mosque. "Rigoletto," Verdi's masterpiece, will be the attraction.

Miss Krokover was accompanied by a bevy of ballet dancers in stage costume. Later they staged a dance on the front steps of the City-County Building.

The Pittsburgh Civic Opera Company will put on its season for 10 weeks at Syria Mosque, and a number of world operatic masterpieces will be staged.

Talent includes Antonio Rossitto and Tini Paggi, formerly of the Chicago Civic Opera Company. A number of Metropolitan Opera favorites will be secured for some of the performances, it was said. Frank Vittor, Pittsburgh sculptor, is one of the sponsors.

TUNE IN ON KDKA
Tonight at 6 P. M.
OUT OF THE SKY COMES A NEW NAME TO PITTSBURGH
A Half Hour of Smart Entertainment by Fintex

Bayer-Tablets of Aspirin BAYER Genuine

To Identify Genuine Aspirin

THE increasing use of Bayer Aspirin every year is proof that it has no ill effects. It is the accepted antidote for pain. It always helps; it never harms. Quick relief when you've a headache or cold; or are suffering from neuralgia or neuritis. Rheumatic pains yield, too, if you'll only give these tablets a chance. But you want genuine Aspirin, so look for the Bayer Cross on every tablet. The box always bears the name Bayer and the word "genuine" printed in red. Proven directions inside.

Aspirin is the trade mark Monoaceticacidester of Salicylicacid

BAYER

Read the Sun-Telegraph Want Adds

Authorized Distributor Champion Tubes
L. H. SMITH WOODEN WARE COMPANY
EIGHTH STREET
Pittsburgh, Pa. Atlantic 3440

AUTHORIZED BRANDES DEALER
BOULEVARD AUTO SUPPLY
3751 BIGELOW BOULEVARD. PITTSBURGH, PA.
Come In and Hear This New Electric Model
PHONE FOR FREE DEMONSTRATION. MAYFLOWER 6639

They take the best things in life for granted. They consequently take

Eveready Radio

...THE PRECISION INSTRUMENT

...★as a matter of course

FOR THE PEOPLE who live agreeably ... who look for smartness and comfort in their motor-cars and take mechanical excellence for granted ... who sit under the deck awning of a yacht and let the captain worry about its navigation ... for those people in short who can ask for and get the best in life the new all-electric Screen Grid Eveready Radio is built.

What you want in a radio receiver is first of all an instrument whose reproduction of sound is so natural, so full-voiced, that you are transported to the 45-yard line ... to the fourth row of the parquet circle at the orchestra ... to the speaker's table at a banquet. You get such reception with the new Eveready Radio.

But since you take the best things in life for granted, you are looking for something more. You want a radio receiver which will be as fine an instrument five, yes even ten, years from now as the day it was placed in your music-room. You are not interested in novelty, new accoutrements, mystifying technical devices. You assume that what you buy is the best there is. You get such an instrument when you buy the new Eveready Radio.

This radio is built by a scientific organization. It is painstakingly built. It is built with precision. Like a fine automobile, like an excellent watch, the effort is "not how many, but how well." The most scholarly research has contributed to this instrument. And will continue to do so as time goes on. But the result is interpreted to you in terms of excellence of performance ... night after night ... year after year. And that, since you are a person of sense and taste, is what you are looking for.

The Eveready Radio is priced no higher than the ordinary "commercial" receivers on the market. See it. Your eye will show you at a glance the unusual dignity and beauty of the cabinets. Hear it ... and you will want no other, so clear, even on muggy nights, is the reception. See your nearest dealer at once.

NATIONAL CARBON CO., Inc.
General Offices: New York, N. Y.
Branches: Chicago Kansas City New York San Francisco
UCC
Unit of Union Carbide and Carbon Corporation

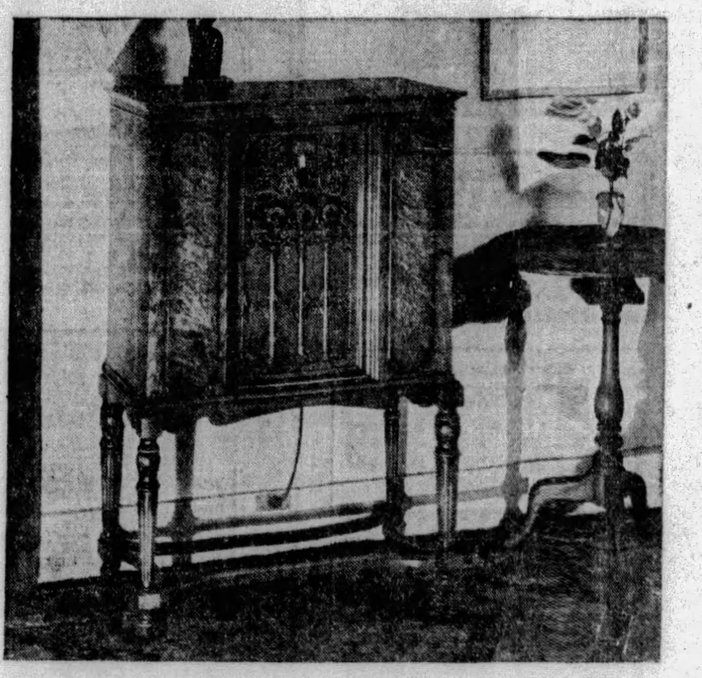

EVEREADY SCREEN GRID CONSOLE MODEL 52, $157.50 (LESS TUBES). *Model 53, a larger console, $195 (less tubes)—Model 54, the de luxe console, $225 (less tubes), using the same perfected screen grid chassis. Pacific Coast prices slightly higher.*

★ *Features of the New Eveready*

THE NEW EVEREADY contains eight tubes, including rectifier. Uses three of the new screen grid tubes. Last audio stage is push-pull, using two 245-type tubes. Power-detection and resistance-coupling preserve original tonal purity and fidelity.

Special built-in electro-dynamic speaker of Eveready design.

Insulation is used only for insulating—not to bear the weight of parts. Original fine adjustments made in laboratory are not affected by weather-changes. Unyielding metal used to preserve accurate alignment of parts.

Exclusive Distributor
Doubleday-Hill Electric Co.,
110-112 Seventh St. Pittsburgh, Pa.

SEE THESE EVEREADY FRANCHISE DEALERS

PENNSYLVANIA
Altoona—J. E. Spence, 1310 Twelfth St.
Arnold, Pa.—Barnes Radio & Elec. Co., 1813 Fifth Ave.
Beaver Falls—Wolf Electric Co., 1404 Seventh Ave.
Bedford—Bedford Radio Service Co.
Brownsville—Ray Hartman Elec. Co.
Butler—G. H. Walter & Co., 122 So. Washington St.
Charleroi—Regan & Hormell.
Clairton—Wylie Bros.
Connellsville—Thomas J. Lieb, Apple St.
Conemaugh—Conemaugh Municipal Light Plant, 357 First St.
Crafton—Penn Electric Co., 50 Crafton Ave.
Duquesne—Dorman Music Store.
Elizabeth—Wylie Bros.
Ellwood City—Herge Radio and Electric Shop, 431 Lawrence Ave.
Farrell—Nevant Bros.
Homer City—Homer City Radio Co.
Homestead—David E. Ring, 313 E. Seventh St.
Indiana—Shea's Radio Shop.
Johnsonburg—Johnsonburg Radio Shop.
Johnstown—Schade & Nelson, 126 Market St.
Latrobe—McCullough's, 345 Main St.
Meyersdale—Baer & Co.
Midland—W. G. Anderson, 7257 Midland Ave.
Midway—Raabs Hardware Co.
Monessen—Monessen Plumbing & Elec. Co.—Sixth and Donner St.
Mt. Pleasant—Hopwood Electric Store.
New Castle—G. H. Walter & Co., 114 N. Mercer St.
Pitcairn—J. W. Salyards, 572 Broadway.
Pittsburgh—Arcade Gainaday Co., Jenkins Arcade.
Pittsburgh—Banner Radio Co., 5831 Forbes St.
Millheiser Radio Service, 1410 Federal St.
J. H. Phillips, 1400 Beaver Ave.
Punxsutawney—Radio Hospital.
Rural Valley—Johnston Beyer Hardware Co.
Sharpsburg—Sharpsburg Elec. Shop.
Smithport—Chas. W. Masser, Main St.
St. Marys—St. Marys Radio & Appliance Co.
Somerset—Jones Electric Co.
Turtle Creek—Johnston's Radio Service, 418 Fourth Ave.
Uniontown—Stepp & Smiley, 37 E. Fayette St.
Washington—Washington Wiring Co., 53 W. Chestnut St.
West Newton—Yough Electric Co., 1241 Main St.
Wilkinsburg—L. Rankin Radio Sales, 745 Penn Ave.
Windber—Hudson Electric Co.
WEST VIRGINIA
Follansbee—Geo. R. Park Hdwe., 804 Ohio and Main Sts.
Morgantown—Radio Electric Shop.
Moundsville—Koontz & Scroggins.
New Martinsville—Morgan Service Co.
Wheeling—Erb Electric Co. Lukens Electric Co.
OHIO
Columbiana—C. D. Fox Radio Store, 252 W. Main St.
Martins Ferry—Heyward Long.
Salem—W. S. Arbaugh.
Steubenville—Swan Bower Co.
Youngstown—The Hood Elec. Co., 123 W. Rayen Ave. O. Shuman Furniture Co., Federal St.
MARYLAND
Eckhart Mines—J. J. Byrnes.
Frostburg—J. J. Byrnes.
Greenville—Muntz Wright Co.

EVEREADY
TRADE MARK REG.
Radio THE PRECISION INSTRUMENT
Licensed under patents and applications of RCA and RFL

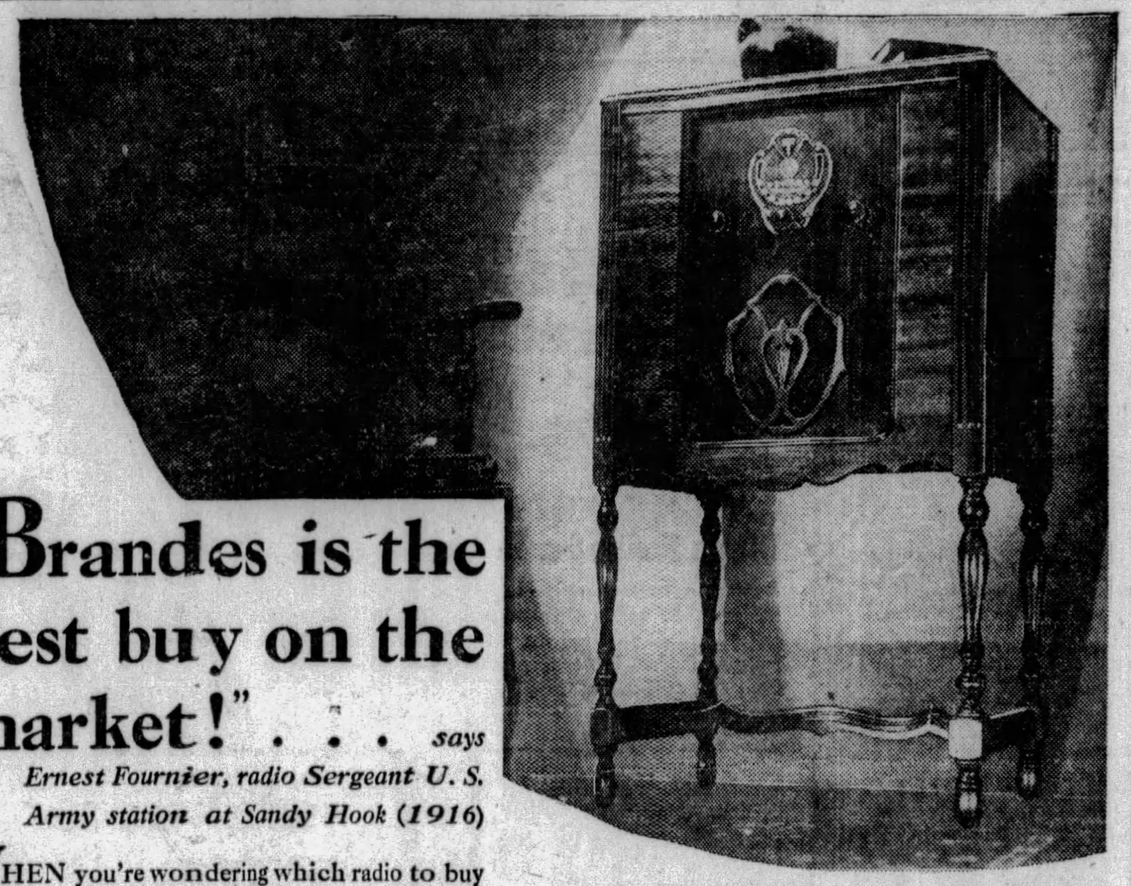

"Brandes is the best buy on the market!" . . . says
Ernest Fournier, radio Sergeant U. S. Army station at Sandy Hook (1916)

WHEN you're wondering which radio to buy—and you're confused by claim and counter-claim—*turn to Brandes!* Here's the ONE radio that expert after expert calls, "the greatest buy on the market!"

Hear it—see it—at your dealer's tonight! Tell your dealer, "I want to test the Brandes in every possible way!—for range, clearness and selectivity! I want to prove for myself that the prices of $125.50 and $165 for the console models are really sensational!"

That's all we ask! We want you to be *thoroughly* satisfied! We want you to be as proud to own the Brandes as we are to put our name on it!

CONSOLE MODEL B-15 . . . . . $125.50 (less tubes)
7 Tubes and Rectifier Tube pictured above—for

Beautiful cabinet. Selector Tuning. Dynamic reproducer. Push-pull amplification with type 345 tubes. Four tuned circuits for utmost sensitivity and selectivity. Absolute single dial control. An amazing value.

Console Model B-16 $165 7 Tubes and Rectifier Tube
Table Model B-10 $85 6 Tubes and Rectifier Tube
(all prices less tubes)

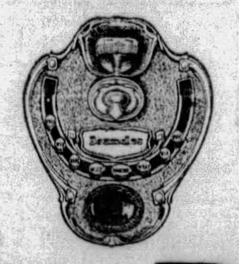

Selector Tuning!

"Hunting" for a station is a thing of the past! Today—with a Brandes—you adjust the Selector Tuner *once*—and then, your favorite stations are in full view and *instantly available.*

Copyright 1929 by The Brandes Corp.

The NEW Brandes Radio

Wireless 1908 Radio 1929

[A DIVISION OF KOLSTER RADIO CORPORATION, NEWARK, N. J.]

H. CARTER CO.
131 FIFTH AVENUE
Near Liberty
ESTABLISHED 60 YEARS

$10.00 WILL PLACE THIS WONDER SET IN YOUR HOME
Phone Us for Demonstration
ATLANTIC 0913

Central Portugal Swept by Storms

LISBON, Portugal, Sept. 20.—(AP).—Severe rain and hailstorms recently caused great damage in Central Portugal and were followed by floods which destroyed crops and olive orchards.

Villages near the manufacturing town of Covilha suffered much loss when rising waters flooded textile mills. The food shortage has become so acute that the government has decided to send help. Several deaths were reported.

Fuel Experiment Kills Two Aviators

SCHNEIDEMUEHL, Prussia, Sept. 20.—(AP).—An experiment with a mixed fuel of benzine and benzol caused the death of two aviators. A sport plane in which they were testing the mixture, crashed from a height of 60 feet when the motor missed fire.

The observer, Capt. Hermann, who was one of the oldest aviators in Germany, was killed. Dr. Liebig, the pilot, died shortly afterward.

Moroccan Plane, Occupants Missing

PARIS, Sept. 20.—(AP).—A regular mail and passenger airplane from Toulouse to Casablanca, Morocco, with the pilot, a mechanic and four passengers aboard, was reported missing between Tangiers and Larache in Northern Morocco. The plane left Tangiers early Wednesday afternoon and has not been heard from since. Searchers will be sent for it.

Lord of Privy Seal O.K.'s Son's Wedding

LONDON, Sept. 20.—(AP.)—Announcement was made here that Leslie Montague Thomas, second son of J. H. Thomas, lord of the Privy Seal, was married on September 5 to Miss Ursula Owen, a niece of Miss Louise Owen who formerly was secretary of the late Lord Northcliffe. It was explained that while the wedding was private and took place when the father of the groom was in Canada, it was nevertheless not secret and that the cabinet member had sent a message to the young couple at the time of the ceremony.

Illinois Crops Hit Hard by Drought

SPRINGFIELD, Ill., Sept. 20.—(AP.)—Loss of $17,500,000 to crops in Illinois as the result of drought was estimated by the State Department of Agriculture. The drought was ended by yesterday's rain. The greatest loss was $12,591,270 in the corn crop, which was estimated at 13,539,000 bushels less because of the drought. Other heavy losses were oats, $1,897,740; timothy hay, $205,000, and apples, $707,000.

Crane, Ball Player, Indicted in Killings

HARRISBURG, Sept. 20.—(AP.)—Two indictments for murder were returned by the Dauphin county grand jury against Samuel (Red) Crane, former major league ball player, in the double killing August 3 of his former sweetheart and a rival for the young woman's attentions. Crane, who played with the Philadelphia Athletics, Cincinnati Reds and other teams, probably will be brought to trial next Monday in court here. He is charged with having shot and killed Della Lyter and her companion, John D. Oren, when he found them together in a Harrisburg saloon.

Children Cry for Fletcher's CASTORIA
A BABY REMEDY APPROVED BY DOCTORS
FOR COLIC, CONSTIPATION, DIARRHEA

B. K. ELLIOTT CO.
OPTICIANS
126 Sixth Street

-READ SUN-TELE WANT ADS-

LAST DAY TOMORROW

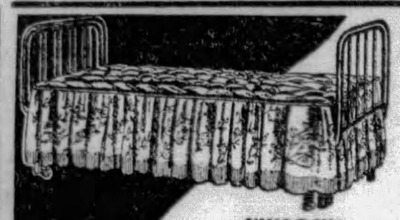

SIMMON'S
DAY BED
$10

Imagine buying a real "Simmons" day-bed for only $10.00! Sells regularly for $18.75! Complete with soft mattress covered fancy cretonne. Slides out with little effort into a full size bed. Get yours tomorrow.

Open Till 9 P. M. Saturday

Open Till 9 P. M. Saturday

Thursday Friday Saturday

$10 DAYS

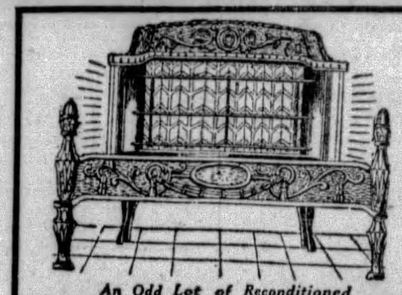

An Odd Lot of Reconditioned
RADIANT GAS HEATERS
Values Up to $25 $10

Choice of 8 and 10 radiant styles, in various art designs. All thoroughly reconditioned.

Our Regular $19.50
DECORATED TEA CART
Now you can afford a good looking tea cart, with removable glass tray, for your bridge parties. Very prettily decorated. And Saturday only..... $10
$1.00 Cash—50c Weekly

Our Regular $16.50
METAL CRIBS
An all metal crib with convenient and safe drop side. Finished in rich brown enamel. Comfortable spring..... $10
$1.00 Cash—50c Weekly

Our Regular $16.75
CHEST OF DRAWERS
Roomy chest in walnut finish gumwood. Has 4 deep drawers that provide plenty of storage space. A wonderful buy, at..... $10
$1.00 Cash—50c Weekly

TWO FLOOR LAMPS

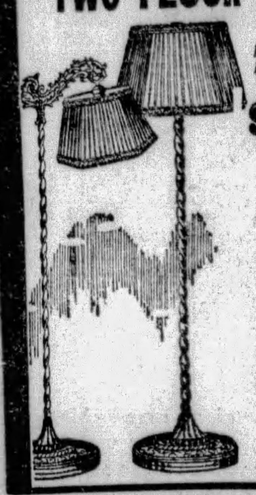

For Less Than Price of One!
$10

This Is Unquestionably a $19.50 Value

Imagine buying two lamps, each worth $9.75, complete with shades, for only $10.00! One Junior and one bridge lamp, with genuine plated bases. Shades are of the much wanted parchment and leather laced; in colorful effects.

$1.00 Cash—50c Weekly

What a Suite Bargain!
IN RICH MOHAIR
$129

$10 Delivers It!!! $10 Delivers It!!!

Again May-Stern's make it possible for you to have the finest of living room furniture at the lowest price. Three-piece suite covered with 100% MOHAIR, a feature of the highest priced suites. Reverse side of cushions covered with Jacquard Velour. Sofa, Club Chair and Wing Chair at this low price tomorrow.

NEWEST GATELEG TABLE
Values Up to $16.50 $10 $1.00 Delivers It

Here is a table for any room in the house at a price within the means of every thrifty buyer. In the newest mahogany finish. It's beauty and charm will be a delightful surprise. Just the table you have been wanting.
$1.00 Cash—50c Weekly

Our Regular $14.98
"SIMMONS" MATTRESS
50-lb. All-layer cotton and felt; covered in beautiful ticking. Imperial roll edges. All sizes. Well tufted. Very special at..... $10
$1.00 Cash—50c Weekly

Our Regular $16.75
50-PIECE SET SILVERWARE
10-year guaranteed quality plated silver in French gray finish. Complete service for eight in a very attractive chest. Priced only. $10
$1.00 Cash—50c Weekly

Our Regular $14.50 Value!
TWO PAIRS OF BLANKETS
Full double size. Two pairs of blankets in handsome plaid patterns! Fast colors. Fleecy and warm for winter. Both pairs tomorrow for only..... $10
$1.00 Cash—50c Weekly

Just 35 of These Regular $150
3-PIECE BURL WALNUT BEDROOM SUITES

A brand new style of beautiful design, finely constructed throughout. Strikingly paneled with Burl Walnut, of beautiful graining and large size. Consists of full size bed, Chifforobe and your choice of the French Vanity or Dresser. Solid oak drawer interiors and fully dustproof. Make your bedroom up to date at a real saving tomorrow.

$98
$10 Delivers It!

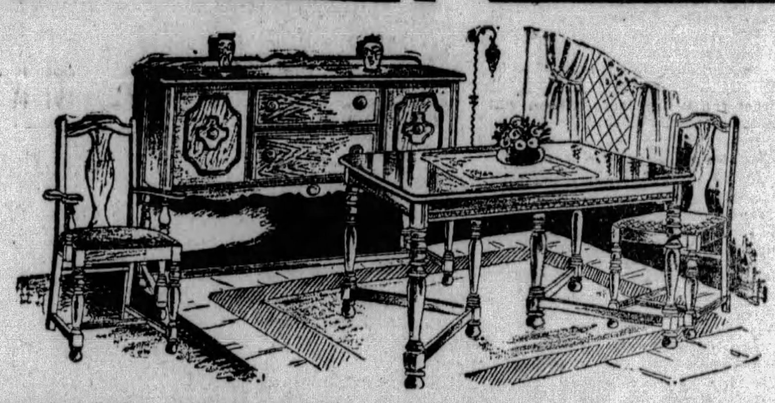

GENUINE MOHAIR Seat Chairs in This 8-Piece Dining Room Suite Which Previously Sold for $110

A suite of refinement and beauty priced ridiculously low for tomorrow. It speaks volumes for May-Stern's underprising policy. In beautiful walnut finish, the suite consists of a buffet, 60 inches long, extension table and a host chair and five side chairs with seats of GENUINE MOHAIR. Tomorrow

$69
$5 Delivers It!

3-Piece Modish Bedroom Suite

For tomorrow, a group made up specially for the guest room or the refurnishing of your own bedroom. Decidedly new in design and well constructed of fine walnut veneers. Group contains a full size bed, chest of drawers and dresser with swinging mirror.

$69
$10 Delivers It!

YOUR CHOICE
Traded-In Radio Sets

Originally Worth Up to $99.50 $10 Never Such Low Price Before

Included in this conglomeration is every conceivable type of battery set you'd naturally expect—any of them worth at least twice this price. Some are even in beautiful cabinets. Price does NOT include tubes.
$1.00 Cash—50c Weekly

Our Regular $15.95
SINGLE SIZE WARDROBE
Tall and narrow for the small apartment; in walnut finish gumwood! Sliding rod for hangers. Strong lock and sturdy build. Very special..... $10
$1.00 Cash—50c Weekly

Our Regular $13.75
OCCASIONAL TABLE
Stylish table with gracefully turned legs, in a new design. At this low price everyone will want one! Each $10
$1.00 Cash—50c Weekly

Our Regular $17.80
SPRING SEAT ROCKER
Big and roomy, with spring seat covered in pretty velour. Finished in smart mahogany. Attractive as well as comfortable.. $10
$1.00 Cash—50c Weekly

Regular $16.50
SPINET DESK IN MAHOGANY
Some bargain! Attractive desk in rich, hand-rubbed mahogany finish. Pull-out board. Never before priced so low!..... $10
$1.00 Cash—50c Weekly

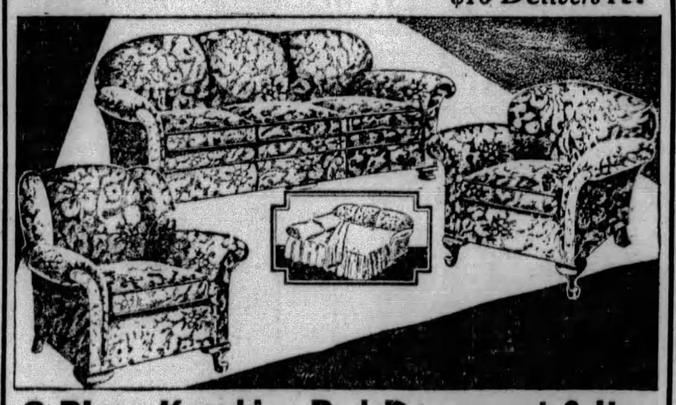

3-Piece Kroehler Bed-Davenport Suite

A suite that imparts luxury and beauty and brings added comfort in the home. When the unexpected guest arrives, you need not worry, for the davenport conceals a full size comfortable bed of fine Kroehler construction. All three pieces covered in pleasing toned Jacquard Velour, Davenport, Club and Wing Chair at a new low price.

$125
$10 Delivers It!

Up to $19.50 Reconditioned
COAL HEATERS
Includes nickel trimmed oak heaters, also fancy parlor heaters, which are designed for use inside the fireplace. All are rebuilt. They'll be selling fast..... $10
$1.00 Cash—50c Weekly

Our Regular $16.50
99-COIL BED SPRINGS
Guaranteed for 20 years! 99-coil, helical-tied spring of finest steel, rustproof enameled. Insure sleeping comfort,, for only..... $10
$1.00 Cash—50c Weekly

Our Regular $16.95
SIMMONS METAL BEDS
Walnut enameled bed with decorated panels—smart looking and staunchly constructed. May be had in all sizes, for only..... $10
$1.00 Cash—50c Weekly

Up to $22.50
HUMIDOR SMOKING STANDS
Walnut finish, in a handsome new design. Has copper lined humidor compartment. Including attractive smoking tray set, only..... $10
$1.00 Cash—50c Weekly

Beautiful $16.50 Decorated
100-Pce. Dinner Set
Enough Only for Saturday $10 A Very Exceptional Price!

Complete service for 12 persons—at a sensational saving! Perfect quality, American semi-porcelain in a dainty design that will add a world of charm to your table. Even the most limited budget can afford this bargain on sale Saturday.
$1.00 Cash—50c Weekly

$10 Delivers
FULL 88 NOTE
PLAYER PIANO
Including 25 Rolls of Music and Duet Bench Free.
$89
Values, When New, Up to $300.

A Companion Sale to this $10 event which has shattered all sales records. Instruments in beautiful mahogany cases, rich ivory keys, patented expression devices, all fully guaranteed. An opportunity for every home to be enriched with a player
$10 Delivers It!

YOUR CHOICE!
6x9 to 9x12 Rugs
Includes: Sample Rugs, Display Rugs, Soiled Rugs
$10

Hurry—don't miss this great bargain in floor coverings. This is a very limited lot; includes rugs of various designs and colors; some velvets included.
$1.00 Cash—50c Weekly

No Exchanges — All Sales Final

May-Stern & Co.
914-20 Penn Ave.

No Phone or Mail Orders

BRUIN STARS REJECT HOLIDAY WITH PAY

SUN-TELEGRAPH SPORTS

BEST IN PITTSBURGH — FRIDAY, SEPTEMBER 20, 1929 — THIRTY-SEVEN

PETTY OPPOSES TRIBESMEN

SPORT COMMENT
by JAMES J. LONG

Comisky's All-Timers | *Giant Loss Buc Gain*
McKechnie Resumes | *Charleroi Boy's Feats*
Malone Keeps It Up | *Berlenbach as Pilot*

McGRAW IS RATED GREATEST PLAYER

WHILE Babe Ruth, Connie Mack and other mythical team-builders among the prominent men of baseball confine themselves to selecting all-star clubs from the major league playing ranks of 1929, Charles A. Comiskey, owner of the Chicago White Sox, goes them several better by naming an all-time lineup. Comiskey is 70 years old and has been in baseball as player, manager and club owner for half a century. As manager and first baseman of the St. Louis club in the old American Association in 1885-6-7-8 he was the first pilot to win four major league pennants in succession, and the feat was not equaled until John McGraw led the Giants to four National League flags in 1921-2-3-4.

Honus Wagner

Comiskey, who omits the pitchers and picks two men for the catching and infield positions, names only one Pittsburgh player on his all-time team. The lone old Pirate honored is, of course, Honus Wagner, who could not be left off any man's all-star club as the greatest shortstop in history. How the White Sox boss found it possible to pass up Pie Traynor at third base, not to mention Jimmy Collins and Bill Bradley, and to say nothing of Fred Clarke as outfielder, he makes not attempt to explain.

HERE is Comiskey's all-time club: Catchers, Buck Ewing and Billy Sullivan; first basemen, Fred Tenney and Hal Chase; second basemen, Napoleon Lajoie and Fred Pfeffer; third basemen, John McGraw and Arlie Latham; shortstops, Honus Wagner and George Davis; outfielders, Ty Cobb, Tris Speaker and Harry Hooper. "Perhaps my method of figuring players is different from that of other baseball men," the Chicago magnate says. "I like to select them for their value to the team.

"I name McGraw for third base, for instance, because he had great fighting spirit, and was a wonderful and inspiring player in that respect. He seemingly had everything, including knowledge of the game, fielding, batting and base-running ability, and brains in addition, when he was playing third for the old Orioles of Baltimore. In fact, I consider that McGraw, as an all-around player, never has had an equal."

BILL McKECHNIE has returned to baseball after his unsuccessful but very creditable fight for the office of tax collector in Wilkinsburg. He left yesterday afternoon for St. Louis and will resume managerial direction of the Cardinals today.

McKechnie said that, pending the outcome of his political contest, he had not talked over any baseball matters for next year with the owners of the St. Louis club, but as President Sam Breadon has stated publicly he would like to retain Bill for next year, and the St. Louis post is known to be acceptable to the present manager, there is no doubt that the Wilkinsburg citizen will again pilot the Redbirds in 1930.

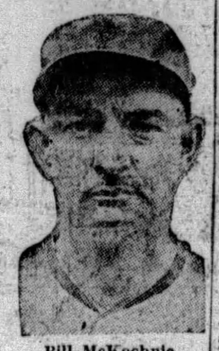
Bill McKechnie

PAT MALONE'S success in keeping up his winning streak by shutting out the Giants yesterday strengthened the impression that he instead of the apparently arm-weary Guy Bush may get the assignment to pitch the opening game of the world series for the Cubs. Incidentally, by winning yesterday, Malone went into a tie with George Earnshaw, of the Athletics, for the distinction of leading the hurlers of both major leagues in number of games won. Pat has won 22 and lost 9, and Earnshaw has won 22 and lost 8. The Cub star shut out his opponents in both of his last two starts, has won five games in a row, seven of his last eight and nine of his last 11.

MALONE'S last defeat was suffered at the hands of Burleigh Grimes in the first game of a double-header at Forbes Field on August 28, the score being 10 to 3. Since that date Malone has not lost a game, and Grimes, singularly enough, has not won one. Burleigh's defeat yesterday, another hard-luck affair, was his fourth in succession, the largest number of games he has lost in a row since he dropped five while hurling for the Giants in the early part of 1927.

Malone helped the Pirates in their second-place fight by toppling the McGrawites yesterday. The position appears to be as good as clinched for Pittsburgh. If the Bucs only break even in their remaining 10 games, the Giants will be required to win 12 of their remaining 13 contests to beat them out.

DURING the 1929 season of the Middle Atlantic Baseball League, four league records were established that are expected to weather the assaults of sluggers and base stealers in that Class C ciruit for years to come.

The most notable achievement was that of Freddie Lucas, young left fielder of the Charleroi champions, who was sold to the St. Louis Cardinals toward the close of the Middle Atlantic season. Lucas turned in the remarkable batting average of .407 in a total of 113 games.

Freddie Lucas

THIS beats the average hung up by Dennis Sothern, now of the Philadelphia Nationals, in 1926. Sothern, then playing for Cumberland, hit the horsehide at a .374 clip in 96 games. Lucas also made two other league records during the season recently ended.

Freddie made one mark in particular that may stand for the boys to shoot at in future years when he batted in 113 Charleroi runs in a like number of games. The other record placed to his credit was the making of a total of 178 hits for the season.

IN 1928, Orrell Holland, now of the Baltimore Internationals but then with Fairmont, set the previous record for tallies driven over the plate by batting in 96 runs in 111 contests.

Prior to the success of Lucas in making 178 hits this year, the Middle Atlantic League record for safe blows made in the course of a season was held by Dewey Stover, of the Clarksburg club, who amassed 165 during the campaign of 1928.

ANOTHER outstanding record for the Middle Atlantic League set during the 1929 season was credited to Donal Thomas, center fielder of the Cumberland Colts, who stole a total of 62 bases.

The fleet-footed star of the Colts thus shattered the league record held by Art Rooney, well-known Pittsburgh athlete, who swiped a total of 58 bags in 1925, the first year in which the Middle Atlantic League was in operation.

ANOTHER former ring fighter has turned manager. Paul Berlenbach, former light heavyweight champion, has applied to the New York Boxing Commission for a license to manage boxers. In Jimmy O'Brien, a lightweight, of Bridgeport, Conn., he believes he has discovered a future top-notcher, and he seeks permission to guide the destinies of O'Brien, as well as those of some other

(Continued on Page Thirty-eight.)

ACES OF NEW CHAMPS LOOK TO RECORDS

CHICAGO, Sept. 20.—(AP.)—Joe McCarthy, manager of the new National League champions, is a boss who can't get his men to take a holiday with pay.

When the Boston Braves clinched the pennant for the Cubs by defeating Pittsburgh, Marse Joe decided to give his players a rest. He called several of them aside.

"You can have a couple days off now to rest up," he informed them.

REJECT REST

"Not for a while yet," Hack Wilson, pudgy home run getter of the Bruins replied. "I am gunning for the home run championship and I'm tied with Chuck Klein and Mel Ott now. I want it and feel myself ready to go on a rampage any day."

"If it's all the same to you, I want to play," countered Rogers Hornsby, the only member of the squad who has played every inning of the season. "I have an outside chance to win my seventh batting championship and I am only two homers away from the three leaders. Anyway, I can keep in better shape for the Athletics by playing."

The Rajah wants to stretch his all-time National League record for scoring runs, which he established at 146, and stretched to 147 against the Giants yesterday.

FLINGERS RESTLESS

And so it was all down the Bruin line. Riggs Stephenson and Catcher Zach Taylor, who have slight injuries, were the only two first stringers who stayed out of the lineup.

McCarthy's flingers, especially Guy Bush, who wants to pitch every game of the schedule, were restless and eager to throw more baseballs past the Giants. Except for Charley Root and Pat Malone, the Cub pitching staff has been wobbly of late and McCarthy isn't concealing his apprehension.

WILCE MAY GO TO YALE

MILWAUKEE, Sept. 20.—(AP.)—The statement by Dr. John W. Wilce former head football coach at Ohio State University, that he was going to New Haven, Conn., later this week and would probably see Yale athletic heads there, gave impetus to the rumors that he might become associated with the Yale coaching staff.

Dr. Wilce refused to either deny or confirm reports that he is to become consulting coach at Yale. "I am primarily interested in practicing medicine at Columbus," he said.

Asked if he intended to see any Yale athletic officials while in New Haven, Dr. Wilce replied: "Naturally, I expect I will see Mel Stevens (Marvin A. Stevens, head football coach.) One cannot break completely away from football after being associated with the game for as many years as I have."

Dr. Wilce resigned at Ohio State last year after having served as head football coach since 1912. His teams won the western conference in 1916, 1917, and 1920.

Severe criticism by Ohio Alumni because of the showings made by the teams after the successful 1921 season was believed instrumental in causing his resignation.

Former Skibo Grid Star Turns Pro

NEW YORK, Sept. 20.—(AP.)—Saul Melziner, star guard of Carnegie Tech's football team last season, has signed to play with the New York Gaints professional football team this year. Other new linemen who have joined the Giants include Dan McMullin and Joe Wosttoupal from Nebraska; George Lyon from Kansas, Leonard Dykman from Utah; Bob Howard from Marietta, and Wilburn Capps from East Central College.

Major Leagues

GAMES TODAY.

NATIONAL LEAGUE.

BOSTON AT PITTSBURGH (3:30).
Brooklyn at St. Louis, postponed (wet grounds).
Others not scheduled.

AMERICAN LEAGUE.

St. Louis at Washington.
Detroit at Philadelphia.
Chicago at New York, postponed (cold weather).
Cleveland at Boston.

STANDING OF THE CLUBS.

NATIONAL LEAGUE.

	W.	L.	Pct.	Today—Win	Lose
Chicago	94	48	.662	....	....
PITTSBURGH	82	61	.573	.576	.569
New York	76	64	.543	....	....
St. Louis	69	69	.500	.504	.496
Brooklyn	65	76	.461	.465	.458
Philadelphia	62	79	.440	....	....
Cincinnati	62	79	.440	....	....
Boston	54	88	.380	.385	.378

AMERICAN LEAGUE.

	W.	L.	Pct.	Today—Win	Lose
Philadelphia	98	44	.690	.692	.685
New York	82	61	.573	.576	.569
Cleveland	74	67	.525	.528	.521
St. Louis	73	68	.518	.521	.514
Washington	67	75	.472	.476	.469
Detroit	65	78	.455	.458	.451
Chicago	55	85	.393	.397	.390
Boston	54	90	.375	.379	.372

RESULTS YESTERDAY.

NATIONAL LEAGUE.

Boston	6	Pittsburgh	3
Chicago	5	New York	0
Cincinnati	5	Philadelphia	0

Only games scheduled.

AMERICAN LEAGUE.

Chicago	7	New York	0
Boston	3	Cleveland	2
Philadelphia	5	Detroit	4
Washington	2	St. Louis	1

GAMES TOMORROW.

NATIONAL LEAGUE.

BOSTON AT PITTSBURGH (3:00).
Brooklyn at St. Louis.
New York at Chicago.
Philadelphia at Cincinnati.

AMERICAN LEAGUE.

St. Louis at Washington.
Detroit at Philadelphia.
Chicago at New York.
Cleveland at Boston.

Believe It Or Not By RIPLEY

(On request, sent with stamped addressed envelope, Robert L. Ripley will send proofs and details of anything depicted by him in these cartoons.)

TOMORROW—A BIG STACK OF PAPER.

RUDY, MURRAY OPEN INDOOR SEASON

By HARRY KECK,
Sports Editor.

The indoor boxing season in Pittsburgh gets under way tonight in the Moose Temple, downtown, when Promoter Francis Flynn stages his first show in the new campaign. He originally intended to pry off the lid two weeks ago, but the continued warm weather forced him to set back the show.

Young Rudy.

Young Rudy, of Charleroi, and Jackie Murray, Negro welterweight, of the Hill, will meet in the 10-round main bout, their second clash. Murray, who has come along rapidly in recent months, and developed a knockout punch in the bargain, is getting his first chance to break in as a windup performer and hopes to be able to make the most of it.

Jimmy Belmont, of Braddock, who has been a greatly improved boxer under the management of James (Red) Mason, and Billy Carter, of Connellsville, will box the six-round semi-final. Frank Monroe, veteran middleweight, of Fair Haven, is down with Harry Spencer, of Washington, Pa., in the second bout and Cowboy Deluca, of Lawrenceville, and Tommy Ward, of the South Side, open the show.

MAXIE BOXES WILLIAMS

Maxie Rosenbloom, New York middleweight, meets Leo (One Punch) Williams, in a return bout at Canarsie, L. I., tonight. Tuffy Griffith boxes George Cook in Chicago, and Bushy Graham mingles with Andy Martin in Boston.

Motor Square Garden will not have Tony Herrera, the Mexican, of Chicago, as its attraction for its opening show one week from next Monday night. Manager John L. Hernon received word yesterday from Ray Alvis, manager of Herrera, that Tony not only dropped the decision in his bout with Roger Bernard at Flint, Mich., last Monday night, but also fractured both hands and will be on the shelf for some time. Matchmaker Eddie Mead, of the Motor Square Club, is in Philadelphia working on a new match. The Garden had hoped to show Herrera against Sid Terris in its reopening feature.

Pal Silvers and Tony Vacarelli box over the 10-round route in New York tomorrow night.

Bucs Entertain At Orphan Asylum

The children of St. Paul's Orphan Asylum, Crafton, had a rare treat last night when they were entertained and thrilled by five members of the Pittsburgh baseball team.

Capt. Pie Traynor, Paul and Lloyd Waner, Charley Hargreaves and Adam Comorosky made the trip to the St. Paul's to make the evening a big one for the youngsters.

Each of the players made a nice talk to the boys and girls, after which Capt. Traynor presented the ball-playing members of the institution with baseballs and bats.

McGRAW AT BOWL

Phil McGraw, of Detroit, who meets Tommy Crawley, of the South Side, in the 10-round windup of the closing show of the season in the Meyers Bowl, North Braddock, next Monday night, is a former lightweight championship contender. He has not been much in the limelight recently, due to the fact that he has taken a rest, but hopes to become an active contender again during the winter season. The Crawley bout is the first of a series which he hopes will put him back in his former place in the sun. He is managed by Paddy Mullins, of New York.

Jimmy Hanna, middleweight, and Buddy Washington, Negro welterweight, both of Pocatello, Idaho, home of Spug Meyers, the junior-welterweight contender, want to show their wares around here. Hanna has boxed Al Webster, Imey Garfinkle and Herman Auerbach, among others, while Washington recently has met Erwin Bige and Joe Rivers on the Coast. Their manager is Jimmy McNichols, of Pocatello, and their Eastern representative William A. Murray, of 1206 Dorchester street, West, Montreal, Canada, who was a visitor in Pittsburgh yesterday.

Promoter Jim McGirr, of McKeesport, has matched Tiger Joe Randall, Negro welterweight knockout star, of Elizabeth, Pa., and Joe Trippe, of Rochester, N. Y., for his windup next Thursday night.

MASON, BROWN, NOTICE

A letter awaits James (Red) Mason at this office. A telegram also is here for Reed Brown, boxing manager.

BUCS PUNISH ABUSIVE FANS

Two fans who are alleged to have called bad names to members of the Pittsburgh club are sadder, but wiser today. The pair in question yesterday became so abusive to Charley Hargreaves and Ira Flagstead that the athletes decided to teach them a lesson, and they did.

Throughout the game the fans in question rode many members of the team. They finally became so obnoxious in their remarks that the Pirates decided they would not go unpunished. Accordingly, when the game ended, Hargreaves and Flagstead intercepted the hecklers on their way out of the park. Hargreaves is reported to have settled the issue with one punch. Much excitement prevailed beneath the stands, but the crowd was soon dispersed.

There is no cause for abusing the players who are doing everything possible to win games. The fan who pays his way into the park should be allowed to criticize in a loud manner, but there is no sportsmanship in calling a player out of his name. He is human and will respond to the same emotions as other people.

Every member of the local club is fighting hard to win each battle. And why wouldn't they, when one considers that second place is worth more to them in a financial way than lower positions in the standings?

Davy Brown, Oakland youngster who starred on the diamond for Schenley High School, worked out with the Braves yesterday. The scholastic outfielder has starred in the sandlot ranks this season.

Today's Lineup

BRAVES	PIRATES
Richbourg, rf.	Bartell, 2b.
Maranville, ss.	L. Waner, cf.
Sisler, 1b.	P. Waner, rf.
Bell, 3b.	Traynor, 3b.
Clark, cf.	Comorosky, lf.
Dunlap, lf.	Hemsley, c.
Maguire, 2b.	Sheely, 1b.
Spohrer, c.	Clarke, ss.
Cantwell, p.	Petty, p.

BUCS KEEP LEAD OVER GIANTS

SCALPED!

YESTERDAY'S SCORE

BOSTON	AB.	R.	H.	O.	A.	E.
Richbourg, rf	5	1	1	5	0	0
James, 2b	5	1	3	6	1	0
Sisler, 1b	5	0	0	11	1	0
Robertson, 2b	3	0	0	1	1	0
Boyle, lf	3	0	1	1	0	0
*Bell	0	0	0	1	0	0
Spohrer, c	4	0	0	4	0	0
Voyles, ml	3	0	0	0	0	1
†Dugan	1	0	0	0	0	0
Cooney, p	1	1	0	1	0	0
Maranville, ss	3	0	1	1	3	0
Cronin, c	3	0	1	3	2	0
Harper, lf	3	0	1	2	0	0
Selbold, p	2	0	1	0	0	0
‡Peploski	1	0	1	0	0	0
E. Clark, ml	1	1	0	0	0	0
Totals	39	6	11	27	6	1

PITTSBURGH	AB.	R.	H.	O.	A.	E.
Bartell, 2b	5	0	3	2	3	1
L. Waner, ml	4	0	1	3	1	0
P. Waner, rf	4	1	1	1	0	0
Swetonic, p	0	0	0	0	1	0
Traynor, 3b	4	0	0	1	4	1
Comorosky, lf	4	0	1	0	0	0
Clarke, ss	3	1	1	3	2	0
Sheely, 1b	4	0	1	13	0	0
Hargreaves, c	4	0	1	4	2	0
Grimes, p	2	0	1	0	3	1
French, p	0	0	0	0	0	0
Flagstead, rf	1	1	0	0	0	0
Totals	36	3	11	27	15	3

*Bell batted for Boyle in seventh.
†Dugan batted for Voyles in 7th.
‡Popioski batted for Selbold in 7th.

Boston	0	0	0	0	0	4	1	1	—	6
Pittsburgh	0	0	0	7	0	0	1	0	—	3

Earned runs—Boston 4, Pittsburgh 2.
Two-base hits—Bartell, Richbourg, Harper, James.
Three-base hit—James.
Runs batted in—By James 2, Sisler 2, Peploski, Harper, Sheely, Hargreaves, L. Waner.
Double play—James to Maranville to Sisler.
First base on balls—Off Selbold 1 (Clarke); off Grimes 2 (Maranville, Robertson); off French 1 (Bell); off Swetonic 1 (Maranville).
Wild pitch—Swetonic.
Hits—Off Grimes, 7 hits and 4 runs (2 earned) in 6 1-3 innings; off French, none in 2-3 inning; off Swetonic, 4 hits and 2 runs in 2 innings; off Selbold, 7 hits and 2 runs in 6 innings; off Cooney, 4 hits and 1 runs (not earned) in 3 innings.
First base on errors—Boston 2.
Sacrifice flies—L. Waner, Robertson.
Left on bases—Boston 11, Pittsburgh 8.
Struck out—By Grimes 3 (James, Selbold, Boyle); by Swetonic 1 (Sisler); by Selbold 1 (Clarke).
Winning pitcher—Selbold.
Losing pitcher—Grimes.
Time of game—1:52.
Umpires—Rigler, McLaughlin and Stark.

By CHARLES J. DOYLE.

Johnny Evers has so many Braves in his Forbes Field Wigwam he is able to harass the Pirates with Indian warfare. Reinforcements reached the Tribe yesterday in time to help the invaders trounce the Pirates, and the pro tem Chief is likely to use more of the new warriors in the two remaining games of the series, slated for this afternoon and tomorrow.

The Oaklanders still own a lead of four and one-half games over the Giants, with only 10 games left on the Pittsburgh card. Second honors for the Pittsburghers appear like a 10-to-1 shot, but the Buccos will not be satisfied until the place is entirely clinched.

CUBS HELP BUCS

The Cubs gave the Pirates a nice hand yesterday in throwing back the men of McGraw. Altoona Pat Malone acted as if he were getting ready to work the first game of the series, his shutout performance against the New Yorkers at this time being so nothing to make Joe McCarthy think as regards that first clash with the Athletics.

Jess Petty will take his lefthand slants to Fogarty Knoll this afternoon in an attempt to even up the series for the Pirates. The Braves may be a last-place club, but they generally make the journey tough for the Pittsburgh athletes. The Tribal outfit measures up as one of the best eighth-place aggregations the National League has seen in many seasons.

Boss Evers had Ben Cantwell ready for this afternoon. Ben is one of the younger members of the

(Continued on Page Forty-one.)

RECALL 1902 TEAM

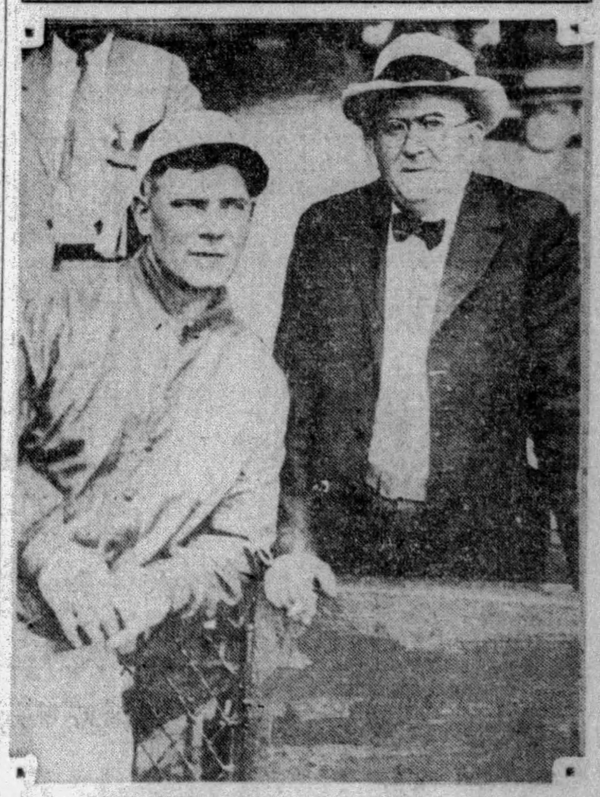

JACK QUINN — DR. O. G. CRAWSHAW

Quinn is the veteran pitching star of the Philadelphia Athletics and will figure in the world series with the Cubs. Dr. Crawshaw, a dentist, of Ambridge, managed the Dawson (Pa.) team back in 1902 when it met Dunbar for the championship of Fayette County, winning, 7-0, over Quinn, the Dunbar pitching star. Five of the runs were due to the fact that Quinn's catcher missed third strikes, runners scoring on the plays. Photo shows Dr. Crawshaw and Quinn meeting to talk over old times.

Major League Scoring Table

	Sunday	Monday	Tuesday	Wednesday	Thursday	Friday	Saturday	Totals
NATIONAL LEAGUE.								
Chicago	13	..	13	..	5	..	..	34
Pittsburgh	..	8	11	..	3	..	..	31
New York	8	4	..	7	0	..	..	19
St. Louis	6	5	..	..	..	..	..	11
Philadelphia	..	4	7	6	0	..	..	17
Brooklyn	4	..	17	..	..	..	..	21
Cincinnati	10	4	..	7	5	..	..	26
Boston	..	4	..	7	8	..	..	25
AMERICAN LEAGUE.								
Philadelphia	..	..	2	..	8	5	..	13
New York	1	2	..	21	0	..	..	24
Cleveland	10	4	..	14	2	..	..	30
St. Louis	..	3	7	0	4	..	..	14
Detroit	19	9	0	4	..	..	..	32
Washington	5	10	4	3	..	..	..	24
Chicago	7	3	4	..	7	..	..	21
Boston	7	4	8	..	3	..	..	20

Armando Santiago Barred by Comish

PHILADELPHIA, Sept. 20.—(AP.)—Armando Santiago, Cuban boxer, was suspended indefinitely yesterday by the Pennsylvania State Athletic Commission for fouling Benny Bass, of Philadelphia, in their fight at the Phillies Ball Park Wednesday night.

Young Jack Dempsey Draws With Scarney

NEW BRIGHTON, Sept. 20.—Young Jack Dempsey, of Conneaut, Ohio, and Harold Scarney, of Youngstown, weighing 184 and 180 pounds, respectively, fought to a 10-round draw in the main bout here last night.

CITY CHAMPIONSHIP REACHES SEMI-FINALS

KAUFFMANN IS TESTED BY GALIDO

By VERN SWARTSFAGER.

Carl F. Kauffmann, the defending champion; Mike Galido, who put out the medalist; Joe Natalie and Francis Lally are the lone survivors in the titular flight of the eighth annual city golf championship, now in progress over the Schenley Park municipal links.

Penultimate round matches this morning found Kauffmann opposed to Galido, a fellow member of Pittsburgh's National public links team, which played in the title engagement at St. Louis, wherein Carl copped his third National crown, and Natalie is fighting Lally.

Champion Kauffmann stands a chance of meeting his match in Galido this morning, for the semi-final matches this year are only 18-hole tests—and Carl has a tough time getting going so early in the game. He is always at his best on the last 18 in any 36-hole match. The semi-final matches are only 18 holes this year due to the cutting down of the period of the tournament, caused by the primary election last Tuesday.

FAVORITES FALL

Yesterday's first and second round matches saw several favorites fall by the wayside. Especially disappointeding to Schenley fans was the fall of Bob Graham, who lost to Kauffmann, 2 up, after holding the champion even for most of the match. Dick Wessell, whose 69 made him medalist, lost to Galido, 5 and 4. Other favorites to be put out were S. Walter Phillips, Marty Boschert, Jim Ryan, Red Barr and Tommy Dunn.

Samuel M. Parks, Jr., of Highland, and Miss Anjeanette Hunter, of Stanton Heights, former West Penn champion, copped the mixed foursome invitation tourney held at the Highland Country Club yesterday. They had a gross score of 77, being out in 38 and home in 39. Mr. and Mrs. E. H. Langdon, of Highland, had the low net in the first flight, scoring 91-17—74. Murphy and Mrs. Schaeffer won in the second division with 93-21—72.

John Graham, of South Hills and Oakmont, W. P. G. A., prexy and West Penn amateur champion, was presented a set of golf clubs by fellow members at South Hills on the occasion of a testimonial dinner tendered him. Dr. George T. Gregg, National seniors' champion, presented the clubs.

S. A. R. EVENT CARDED

The Sons of the American Revolution have carded a special golf tourney for the Hannastown Golf Club, near Greensburg, for Thursday of next week, according to Col. Franklin Blackstone, chairman of the golf committee of the Pennsylvania Society. It will start at 1 o'clock.

The Hotel, Club and Restaurant Golf Association has listed a tourney for the Pittsburgh Field Club for September 30.

The Castle Shannon Golf Club will stage a dinner team match tomorrow, with the losing team paying for the dinners of the victors. H. J. Blair is in charge of the affair.

The National Freight Traffic Golf Association championship at French Lick Springs, Ind., next Monday, Tuesday and Wednesday, will see two special carloads of Pittsburgh Traffic Club linksmen in the competition. The specials will leave Union station at 5 o'clock tomorrow evening.

Yesterday's results and today's pairings in the city championship follow:

First division, first round—Jim Ryan defeated Joe Curto, 4 and 3; Joe Natali defeated H. G. Olsen, 2 and 1; Walter Phillips defeated Mike Evans, 3 and 2; Francis Lally defeated R. G. Barr, 2 up; Bob Graham defeated Martin Boschert, 1 up, 19 holes; Carl Kauffmann defeated J. W. Platt, 4 and 3; T. J. Dunn defeated John Cohen, 5 and 4; Mike Galido defeated Dick Wessell, 5 and 4.

Second round—Natali defeated Ryan, 3 and 2; Lally defeated Phillips, 3 and 2; Kauffmann defeated Graham, 2 up; Galido defeated Dunn, 3 and 2.

Pairings—Natali vs. Lally; Kauffmann vs. Galido.

Second division, first round—Joe Rosenberg defeated C. A. Madden, 2 and 1; Dick Brown defeated H. M. Ferrin, 6 and 5; A. G. Wallerstedt defeated Sam Ross, 2 and 1; Joe Ollie defeated George Lunsden, 7 and 6; F. J. O'Malley defeated R. C. Tech, 2 and 1; Mike Habalyak defeated Bill Gordon, 3 and 2; T. M. Barr defeated William Hanstik, 3 and 2; T. Polito defeated A. Rosen, 2 and 1.

Second round—Brown defeated Rosenberg, 8 and 6; Wallerstedt defeated Ollie, 2 up; O'Malley defeated Habalyak, 1 up; Barr defeated Polito by default.

Pairings—Brown vs. Wallerstedt; O'Malley vs. Barr.

Third division, first round—W. J. Spurrier defeated J. Conley by default; F. Brandon defeated F. N. Gayton, 1 up; V. Quinlan defeated A. C. Hughes by default; C. F. McDonald defeated Dr. J. A. Blair, 2 up; Larry Dean defeated D. T. Clarke, 6 and 4; Mike Lipchick defeated J. O'Rourke, 6 and 5; A. W. McDonald defeated Dr. P. M. Lloyd, 6 and 4; William Bartholomew defeated A. G. Josephson, 3 and 1.

Second round—Brandon defeated Spurrier, 4 and 3; McDonald defeated Quinlan, 3 and 2; Dean defeated Lipchick, 2 and 1; Bartholomew defeated McDonald, 2 up.

Pairings—Brandon vs. McDonald; Dean vs. Bartholomew.

Fourth division, first round—L. M. Weins defeated W. J. Daunhauer by default; Dave Rosenberg defeated Tom McDonough by default; R. Combs defeated Herman Schueller by default; D. C. McMaster defeated J. A. Botsford, 4 and 3; Joe Guthrie defeated Joe Burns by default; W. C. Adams defeated Lee Moren, 5 and 4; G. E. Cooper defeated L. Colker by default; H. L. Morgan defeated E. A. Pratt, 2 and 1.

Second round—Weins defeated Rosenberg, 5 and 4; McMaster defeated Combs, 8 and 6; Guthrie defeated Adams, 1 up, 19 holes; Morgan defeated Cooper, 5 and 4.

Pairings—Weins vs. McMaster; Guthrie vs. Morgan.

First division—D. F. Woods defeated S. H. McBride, 6 and 4; Dave Miller defeated M. J. Mullen, 2 and 1; Mike Gremmak defeated Dave Broudy, 1 up; Bill Laneve defeated Jack Barbour, 8 and 7; C. G. Denny defeated H. R. Decker, 3 and 2; Bill Wohlgemuth defeated W. S. Wallace, 3 and 1; E. M. Josack defeated A. G. Blistain, 3 and 2; W. J. Smith defeated E. Ryan by default.

Second round—Wilder defeated Woods, 1 up, 20 holes; Grezmak defeated Laneve, 1 up, 20 holes; Wohlgemuth defeated Denny, 3 and 1; Josack defeated Smith, 4 and 2.

Pairings—Wilder vs. Grezmak; Wohlgemuth vs. Josack.

Championship consolation—Joe Curto defeated H. G. Olsen, 1 up, 19 holes; Mike Evans defeated R. G. Barr, 2 and 1; Joe Platt defeated Martin Boschert, 4 and 3; Dick Wessell defeated John Cohen, 2 and 1.

Pairings—Curto vs. Evans; Platt vs. Wessell.

GOLF AS CHAMPIONS PLAY IT

Should one attempt a "tricky" shot with a midiron?
Answered by
BOBBY CRUICKSHANK
Winner of Los Angeles, San Antonio, Hot Springs, Nort and South Open Championships, 1927. Maryland Open, 1928.

My solid advice to the average, or, as a matter of fact to any golfer, is to avoid any kind of "tricky" shots. My own motto is to try to make every shot as simple as I possibly can. The midiron, for the great majority, is a simple enough club and certainly much easier to play than a driver or brassie. Therefore, why try to make it harder? The game is hard enough right now.

There are times, however, when one has to employ various methods other than orthodox to get out of trouble. A hook perhaps is needed, or maybe a slice, but even these are simplified by a slight change of grip and stance. Forget these trick shots and think only of the simple and easy way to the hole that is most natural to you.

(Copyright, 1929, Associated Editors, Inc.)

Minor Leagues

GAMES TODAY.
AMERICAN ASSOCIATION.
Louisville at Kansas City.
Columbus at St. Paul.
Toledo at Minneapolis.
Indianapolis at Milwaukee.

INTERNATIONAL LEAGUE.
Buffalo at Montreal.
Toronto at Rochester.
Jersey City at Newark.
Baltimore at Reading.

STANDING OF THE CLUBS.
AMERICAN ASSOCIATION.

	W.	L.	Pct.		W.	L.	Pct.
Kan. City	103	51	.669	Columbus	71	84	.458
St. Paul	93	61	.604	Louisville	69	82	.457
Mineapolis	83	72	.535	Toledo	63	90	.412
Indianapolis	71	84	.458	Milwaukee	63	92	.406

INTERNATIONAL LEAGUE.

	W.	L.	Pct.		W.	L.	Pct.
Rochester	101	54	.612	Buffalo	83	80	.509
Toronto	91	74	.552	Newark	80	82	.491
Baltimore	88	76	.537	Reading	77	85	.475
Montreal	84	79	.515	Jersey Cy.	50	113	.307

RESULTS YESTERDAY.
AMERICAN ASSOCIATION.

Milwaukee	5	Indianapolis	1
Columbus	3	St. Paul	1
Minneapolis	10	Toledo	9
Louisville	Wet grounds	Kansas City	

INTERNATIONAL LEAGUE.

Baltimore	7	Newark	3
Newark	7	Baltimore	6
Reading	7	Jersey City	4
Jersey City	4	Reading	1
Toronto	12	Rochester	5

Others not scheduled.

PACIFIC COAST LEAGUE.

Portland	4	Sacramento	1
Los Angeles	4	Hollywood	1
Seattle	5	Oakland	1
San Francisco	10	Missions	5

Long's Sport Comment

(Continued from Page Thirty-seven.)

young glovemen whom he plans to pick up later. Paul, once an Olympic mat champion, gave the professional game a whirl after his fighting days ended, but he couldn't get anywhere, so he decided to try his hand as a pilot.

Paul Berlenbach

MIKE McTIGUE, also an ex-light heavy champion, in fact the man from whom Berlenbach took the title, and who later regained it only to lose it again to Tommy Loughran, also is a manager now, handling a stable of armory fighters. The venture has not been profitable, seemingly, as Mike took up the gloves again last week to engage in a bout of his own.

Many other boxers became managers after quitting the ring as active battlers, just a few being Jack Kearns, Jimmy Johnston, Dan Hickey, Jimmy Dunn, Johnny Kilbane, Jack O'Brien, Clonie Tait, Charley O'Connell, Frank Klaus, George Engel, Jimmy Dime, Reed Brown, Johnny Ray and Eddie Weygant.

Abe Mitchell Wins Golf Event Abroad

WENTWORTH, Eng., Sept. 20.—(A.P.)—Abe Mitchell, noted British golfer, won the Thousand Guinea professional championship today, defeating P. H. Rodgers of St. Anne's Old Club, by the big margin of 8 and 7 in the 36-hole final.

The victory carries with it the professional match play championship.

GUNNERS IN TIE

Three were tied, H. L. Leonard, V. L. Foster and J. F. Calhoun, for first place in the Western Pennsylvania Trapshooters' League meet at the Canonsburg Sportsmen's Association yesterday. The trio scored 97 out of 100. T. W. Parnham won the handicap event with 47 out of 50.

TRACK OPENS

HAVRE DE GRACE, Md., Sept. 20.—(AP.)—Thoroughbred racing again returns to the tracks of Maryland with the opening of the 11-day fall meeting at Havre de Grace today.

Rolling Rock Entries Win in Horse Show

★ SUN-TELEGRAPH ★ SPORTS ★

THIRTY-EIGHT FRIDAY, SEPTEMBER 20, 1929

CHAMP WINS

WIESBADEN, Sept. 20.—(AP.)—The titlist, Dr. Alexander Alekhine defeated E. D. Bogoljubow in 30 moves yesterday in the eighth game of their world chess championship series.

AMERICAN LOOP SOCCER CONFAB TONIGHT

By TOM BIRKS.

With the American Soccer League meeting scheduled for this evening, there is more than a possibility that the air will be cleared regarding the makeup of the Sunday loop for this season. A rumor is getting around town that the National amateur champions from Heidelberg will not be represented in soccer circles this season. That is a lot of bunk.

Manager Balsarini, of Heidelberg, has been getting little or no cooperation from the people responsible for the running of the American League. Heidelberg, as national champion, is the best drawing card in the loop, but the policy of keeping the club in the dark, because it is not popular with some people, is still carried out.

The District League will swing into action tomorrow afternoon. Three games are scheduled and some interesting battles are promised the fans. The newly-formed Pierpont Motors Club will open at home with the Clan Douglas eleven opposing it.

Jack Thomas will send his 1929 edition of the Union Switch and Signal nine into action against the Pittsburgh Celtics. The Green and White from Lawrenceville is a hard-fighting aggregation.

MEET BOYLE AND VOYLES OF BRAVES

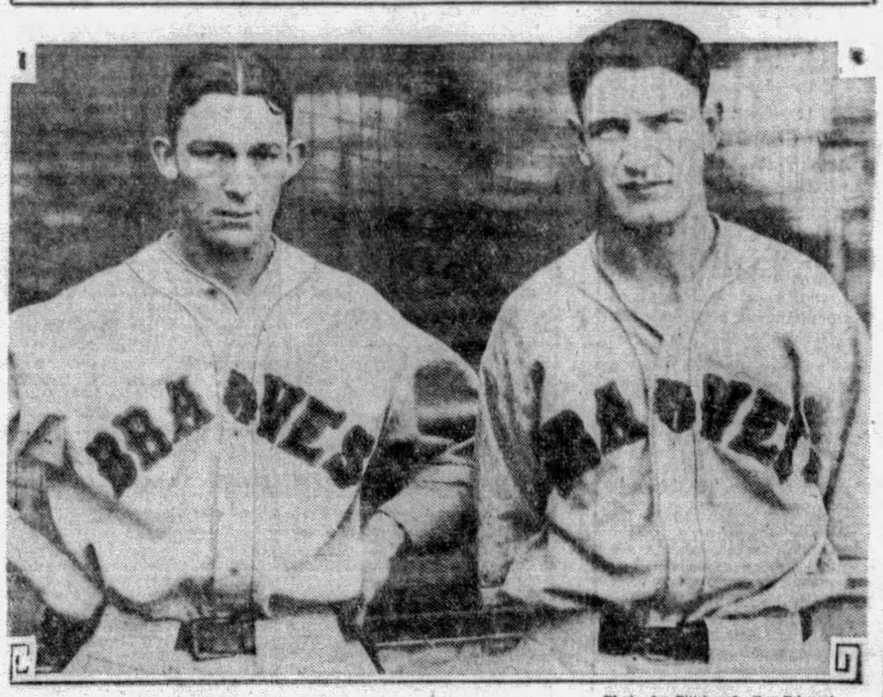

Photo by Pittsburgh Sun-Telegraph

RALPH BOYLE
Their billing sounds like a vaudeville act, but Boyle and Voyles really are a couple of young outfielders with the Boston Braves, appearing against the Pirates at Forbes Field.

PHIL VOYLES
Boyle is a graduate of St. Xavier College, of Cincinnati, while Voyles formerly played for Jeannette, Pa., and had a tryout with the Pirates.

ROLLING ROCK HORSES WIN IN SHOW

Entries of the Rolling Rock Farms carried off the majority of awards in the morning judging of the annual horse show of the Westmoreland Hunt Club which opened today at Greensburg.

The Rolling Rock entries were awarded four firsts in the eight morning classes. The awards follow:

Breeding class, 1 year—Gowanda, Fox Hill Farms, first; Futanne, Fox Hill Farms, second; Tepsy, Cair Hoffern, third.

Breeding class, 2 years—Fancy Free, Fox Hill Farms, first; Trapshot, Dr. James O. Wallace, second.

Breeding class, 3 years—Melpon, Rolling Rock Farms, first; Baby Burlington, Edgar B. Steel, second; Prince High, Dr. James O. Wallace, third.

Model hunters, lightweight—Holy River, Rolling Stock Farms, first; Sky Don, H. C. Patton, second; Bold Pestator, Mrs. Simon T. Patterson, third.

Model saddle horse—Glorious, Stony Hill Stable, first—Joyce Riley, Stony Hill Stable, second; Montgomery Star, Mrs. W. R. Geltatly, third.

Model hunters, middleweight—Royal Earn, Rolling Stock Farms, first; Good News, David T. McCahill, second; Reformed, L. W. Robinson, Jr., third.

Model hunters, heavyweight—Windsor, Rolling Rock Farms, first; Baldgate, H. L. Coulter, second; Avondale, Rolling Rock Farms, third.

Suitable class—Taffy, Mrs. L. W. Robinson, Jr., first; Sportsman, Fox Hill Farms, second; Byreto, H. C. Patton, third.

BIG SQUAD OUT

University of California will have a record turnout of 70 freshmen rowing candidates this fall, Coach Russ Nagler will give the youths instruction on rowing machines and later introduce them to actual boat propulsion by means of barges and finally eight-oared shells.

TIRE SPECIALS NEW AND USED

Get two or three spares for the price of one. Special values in today's lot . . slightly worn tires traded in on Generals. Some brand new changeovers, too, with full guarantee.

Use our Building & Loan Weekly Payment Plan

CAMPBELL & CO.
BIGELOW BLVD.
AT BLOOMFIELD BRIDGE
Phone Mayflower 1275
Open Evenings Until 9, Sunday Until 5 O'Clock

Bargain Counter

CLASSIFIED ADS ARE AMONG THE GREATEST MONEY-SAVERS KNOWN.

We're Giving Away

with every 35c tube of Palmolive Shaving Cream you buy

This 25c Size ⟶

Palmolive After Shaving Talc

FREE

At All Drug Stores

WE make this offer because many who use Palmolive Shaving Cream may not have tried Palmolive After Shaving Talc. . . .

And because many other men who use Palmolive After Shaving Talc may never have tried Palmolive Shaving Cream.

To bring these men together, to give to each the shaving joys the other knows, we make this remarkable TWO-FOR-ONE offer. But for a few days only.

Today, go into your regular drug store and buy a tube of Palmolive Shaving Cream at 35c and get a regular 25c tin of Palmolive After Shaving Talc with it—both for the 35c. Two for the price of one.

There are only two ways to get either of these famous products. The first is to buy them at their full prices—25c for the talc, 35c for the shaving cream—the other is to take advantage of this big 2-for-1 offer, while it lasts.

Step into your favorite drug store and get yours NOW. Each dealer has an allotment. When that is exhausted he sells each at full price again. So do not delay. You may be disappointed.

60c value for 35c

Go Today

to your regular drug store—buy a tube of Palmolive Shaving Cream at 35c and get a tin of Palmolive After Shaving Talc FREE. Don't delay. Dealers' stocks are limited.

An Amazing Shaving Cream

with 5 unique features

Palmolive Shaving Cream, as you doubtless know, is a unique creation—the result of 60 years' study by the makers of the world's most popular toilet soap, Palmolive.

1. Multiplies itself in lather 250 times.
2. Softens the beard in one minute.
3. Maintains its creamy fullness for 10 minutes on the face.
4. Strong bubbles hold the hairs erect for cutting.
5. Fine after-effects due to palm and olive oil content.

Palmolive After Shaving Talc

to give "that well-groomed look"

Thousands of men find Palmolive After Shaving Talc a powder that is kind to the skin . . . that increases the benefits of the naturally soothing oils of Palmolive Shaving Cream.

It takes away that after-shave shine—avoids that "powdered" look. Not an ordinary talc. But one that matches the excellence of Palmolive Shaving Cream; that combats skin roughness and leaves the skin both smooth and fresh.

Another Remarkable *Value* Offer to Win New Friends for Two Palmolive Products

For sale at all drug stores

4892

WALBERG AND MALONE STAR FOR A'S, CUBS

SECOND DIVISION LEAD HELD BY NATS

Associated Press.

Whatever trepidation the strange antics of the Messrs. Grove, Bush, Carlson and others may have incited in the breasts of Connie Mack and Joe McCarthy through the last few weeks, these forthcoming world series rivals could pick no flaws in the work of Rube Walberg and Pat Malone yesterday.

With a team of rookies at his back, Walberg whipped his fast one through the bright autumn air at Shibe Park with such effectiveness that the hard-swinging Bengals from Detroit were able to get only four safe blows. It was hardly a day for a speed-ball master, but the game would not have been even close if Walberg had not given nine free passes. He won by 5 to 4.

ALLOWS SIX HITS

Since the Cubs no longer need to win, they broke a losing streak yesterday behind the six-hit pitching of Pat Malone, who refeated the Giants by 5 to 0.

Ray Kolp splashed the Phillies with a 5-to-0 coat of whitewash at Cincinnati, giving the Reds two straight and a tie for sixth place. The Reds have two more games against the Phils and must win both to pass Burt Shotton's team. Brooklyn and the Cards were idle.

Along the American League front, the most interesting secondary development was Washington's further success in entrenching its forces in fifth place. The Senators took a thriller from the Browns by 2 to 1 yesterday as Detroit lost to the Macks, and at night-fall Walter Johnson held the top place in the second division by two and one-half games.

SOX BLANK YANKS

Washington defeated the Browns by scoring twice on George Blaeholder in the ninth after the St. Louisans had broken a scoreless tie by rapping Fred Marberry for a single run in the first half of the round. Three safe bunts and Sam West's single broke up the game with none out. St. Louis killed an earlier Washington rally when Blaeholder and Melillo engineered a triple play.

Fewer than 500 fans turned out to see the White Sox blank the Yankees by 7 to 0.

Milton Gaston pitched the Red Sox to a 3-to-2 victory over Cleveland at the Fenway in a close battle with Willis Hudlin.

FLAG DECIDED

FORT SMITH, Ark., Sept. 20. —(AP.—The Fort Smith Twins defeated Shawnee in the deciding game of the Western Association series, 2 to 0, here yesterday.

Arkle, Weber in Morgantown Net Finale

★ SUN-TELEGRAPH ★ SPORTS ★

FRIDAY, SEPTEMBER 20, 1929

TECH-TEMPLE

CLARENCE (Buddy) COVEREND, graduate manager of athletics at Carnegie Tech, today announced that the Tartans will meet Temple University on the gridiron at Philadelphia on November 29, 1930.

O'Doul Drops Point Nearer Babe Herman

Associated Press.

Frank O'Doul got only one hit out of four attempts at Cincinnati yesterday and fell one point nearer Babe Herman, of Brooklyn, who enjoyed an open date. O'Doul leads by .391 to .386 in the race for the batting championship of the Big Six and the National League. Rogers Hornsby got two out of three to gain three points to .374. Simmons failed to hit in one time at bat, and Foxx did not play. Ruth got two out of four and climbed two points to .347. The standing:

	G.	AB.	R.	H.	Pct.
O'Doul, Phillies	142	583	135	228	.391
Herman, Robins	136	531	98	205	.386
Hornsby, Cubs	146	569	147	213	.374
Simmons, Athletics	146	569	147	213	.374
Simmons, Athletics	136	551	107	203	.368
Foxx, Athletics	141	495	117	179	.362
Ruth, Yankees	124	456	116	158	.347

BEAVER VALLEY ELEVENS SET TO LIFT LID

BEAVER FALLS, Pa., Sept. 20.—There is always much uncertainty in football at the opening of a new season. And this is particularly true in scholastic ranks, where coaches often from year to year must develop entirely new teams, new lines, new backfields and replace stars. And 1929 is no exception, as the Beaver Valley high schools enter upon a new campaign tomorrow, engaging in seven games. Beaver Falls is the only school in the district that will not be engaged in an interscholastic battle. They will play an Alumni team.

South High, of Pittsburgh, opens the home season for Aliquippa, Monaca goes to Sharon and Freedom tackles a tough job in Mt. Pleasant high.

Wellsville comes to Beaver, and Zelienople is at Ellwood City.

The only two contests involving strictly all-county teams are the Midland-New Brighton conflict at New Brighton and the Rochester-Ambridge scrap at Ambridge.

CHARLEROI NINE BOOSTS LEAD OVER HUBS

HAGERSTOWN, Md., Sept. 20. —(AP.)—Charleroi bunched its eight hits off Rase yesterday to score an 8-to-5 victory over Hagerstown of the Blue Ridge League and gained a three-to-one edge in the playoff series.

The Governors' victory was the third in a row, the Hubs winning the first and then slumping for the second game at Charleroi and the next two games here. The fifth of the series is scheduled for the Martinsburg field today, and the sixth, if necessary, at Cumberland. The score:

Charleroi	R.	H.	P.	A.	Hagerstwn	R.	H.	P.	A.
Sobb,1...	2	1	11	0	Luciano,2..	1	0	2	4
Divinney,2	1	2	4	6	Shealey,3..	1	2	0	1
Lucas,lf..	1	1	1	0	Rodgers,m.	1	0	0	0
Josephs,s.	2	2	1	2	Rawlings,lf	1	2	1	0
Rice,3....	1	0	1	1	Feigert,r..	1	2	0	0
Gallupe,r.	1	0	3	0	Kelliher,1.	1	1	9	3
Phillips,m	0	2	1	0	Koch,s....	0	1	0	5
Pritchrdic	0	0	5	3	Shatzer,c..	0	0	4	0
Greisser,p	0	0	0	0	Gthrum,c..	0	1	4	0
Raise,p...	0	0	0	0	Meola,p...	0	0	4	1
					Stremus,r.	0	0	2	0
					*Gilbert...	0	0	0	0
Totals..	8	8	27	12	Totals...	5	8	27	14

*Batted for Meola in eighth.

Charleroi	1	0	4	1	2	0	0	0	—	8
Hagerstown	1	0	2	0	0	0	0	1	—	5

Error—Koch. Two-base hits—Sobb, Josephs. Three-base hits—Josephs, Phillips. Home run—Feigert. Bases on balls—Off Greisser 2, off Rase 6, off Meola 7. Struck out—By Rase 5, by Meola 7. Double play—Josephs to Divinney to Sobb. Umpires—Adams (Middle Atlantic); Michaels (Blue

Football Rules

Proper Decisions on Knotty Problems of the Game

PLAY NO. 17

Black, of Mississippi, is called upon to punt on the fourth down with the ball on his own 10-yard line. Sharman, of Louisiana Tech, charges through and blocks the ball before it crosses the line of scrimmage. The ball rolls back of the goal line into the end zone and Black falls on the ball.

What is the correct ruling?

ANSWER.

The referee rules that a safety has been made on the play and Louisiana shall be awarded two points.

GRAYS WIN AGAIN

The Homestead Grays hammered out an 11-2 victory over the Leetsdale club last evening in a one-sided game. The score:

Grays	R.	H.	P.	A.	Leetsdale	R.	H.	P.	A.
VHarris,lf	2	3	1	0	Neely,2....	1	0	1	3
Johnson,3.	1	0	2	1	Ciel,m....	0	1	2	0
Cannady,1	1	1	7	0	Kiewell,3..	1	2	0	1
Charlestn,r	3	3	0	0	Wagner,1..	0	2	8	0
Thomas,m	1	2	0	0	Opshelnk,s.	0	1	5	1
Scales,2..	1	1	1	2	Mordas,c..	0	1	1	0
Stevens,s.	1	1	2	4	Sheppy,2..	0	0	1	0
Ewing,c..	1	2	5	1	Widra,lf...	0	0	0	1
LWillms,p	0	1	0	3	Sekwch,p..	0	0	0	0
					Brook,p....	0	0	0	1
Totals..	11	14	18	11	Totals...	2	6	18	7

MISS TROUTMAN WINS GOLF TITLE

Miss Violet Troutman is the new women's golf champion of the Country Club of Pittsburgh. Miss Troutman won the title by defeating Mrs. W. W. Martin, 3 and 2, in their 18-hole final round match.

Mrs. T. F. Jones, champion in 1928, did not defend her laurels.

Mrs. F. D. Lockhart won first honors in the second flight by defeating Mrs. C. A. Jenkins, 1 up. In the third flight, Mrs. E. Hodge, Jr., won over Mrs. C. W. Glass, 6 and 5, and Miss Ruth Jackson defeated Mrs. G. Kepler, 3 and 2, in the fourth flight final.

SWEETSER LEADS TEAM

TORONTO, Sept. 20.—(AP.)—Jess Sweetser, of New York, will lead the Metropolitan golf team that will compete with Canada in the Lesley Cup matches at the Toronto Golf Club, September 27 and 28.

Brother Nines To Meet in Series

HAWK SPRINGS, Wyo., Sept. 20.—(AP.)—Two baseball teams composed entirely of brothers are to play a world series of their own starting tomorrow.

One team is the Marlatt brothers, of Hawk Springs, and the other is the Stanzak brothers, of Waukegan, Ill.

Hawk Springs will be the scene of the first two games and the other two will be played in Waukegan September 28 and 29. If they break even in the four games, the teams will then meet on a neutral diamond to decide the world brothers' title.

The Marlatts, who represent Hawk Springs in the North Platte Valley League, range from 19 to 45 years of age. The youngest Stanzak brother is 15 and the oldest 33.

MANLEY BEATS ROSS

KANSAS CITY, Sept. 20.—(AP.)—George Manley, Denver light heavyweight, took the newspaper decision over Bennie Ross, Buffalo, in a one-sided 10 round bout here last night.

ARKLE, WEBER MEET IN NET FINALE

MORGANTOWN, W. Va., Sept. 20.—(AP.)—B. F. Arkle, of Wheeling, Western Maryland titleholder, and Wilhelm Weber, of Cla g, will meet today in the final of the men's singles of the annual invitation tennis tournament of the Morgantown Country Club.

Arkle gained the final round with a 6-1, 6-0, victory over Herst Koblegard, Clarksburg after Koblegard had eliminated his fellow-townsman, Dr. E. N. Flowers, 6-4, 6-2. Weber came through with a hard-fought victory over Paul Bunner, Fairmont, 6-4, 6-4. Bunner provided the lone upset of the day when he defeated Robert Brown, of Elkins, state intercollegiate singles champion, 6-3, 3-6, 6-2. Weber gained the semi-finals by defeating H. D. Pickett, Fairmont, 6-1, 8-6.

We're Opening a New Floor at the Annex Tomorrow!

Come in and see how the "baby" has grown . . . an entire new floor is being opened and the Annex isn't two years old yet! This floor will be given over to the display and selling of "Plus-Six" Topcoats and Overcoats . . . an easy-to-reach second floor that practically doubles our present selling space. And, of course, the clothing displayed here, like "Plus-Six" suits, will bear the standard price . . .

$21.50

Entire new floor

PLUS-SIX Men's Suits, Topcoats and Overcoats Here

The season's newest, smartest array of patterns and models that the city offers at this price! Models for young men and men who stay young, for conservative choosers and for men who have a flair for advanced styling . . . and in sizes to fit every man's stature. Come in and look over the array! The suits have extra trousers to match, and the extra trousers are always Plus $6.

$21.50

KAUFMANN'S ON SMITHFIELD STREET NEAR DIAMOND ANNEX

Additional Kaufmann News on Pages 10, 12 and 13.

A Sale of Tires!

6-Ply Super-Defiance Tire-and-Tube At Usual Price of Tire Alone!

Doubly Guaranteed... by the Maker and by Kaufmann's... Both Unlimited as to Time or Mileage!

Six-ply SUPER-DEFIANCE Cord Tires and SUPER-DEFIANCE Tubes . . . one of each now at the former price of the tire alone. And, when one considers that SUPER-DEFIANCE tires are superior even to the regular Defiance Cords in serviceability . . . and they're notably low priced normally . . . the savings in this Sale are apparent at once. And every tire, every tube . . . is DOUBLY GUARANTEED!

Size	Tire and Tube	Size	Tire and Tube
29x4.40—21	9.45	30x5.50—20	13.65
29x4.50—20	9.75	30x6.00—18	14.45
30x4.50—21	9.95	31x6.00—19	14.95
29x5.00—19	11.45	32x6.00—20	15.45
30x5.00—20	11.65	33x6.00—21	15.95
31x5.00—21	11.95	30x6.50—18	16.45
28x5.25—18	12.45	31x6.50—19	16.95
29x5.25—19	12.65	32x6.50—20	17.45
30x5.25—20	12.95	30x6.75—18	18.95
31x5.25—21	13.25	32x6.75—20	19.95
29x5.50—19	13.35	33x6.75—21	20.95

NEW ESCALATORS TO SECOND FLOOR

KAUFMANN'S

FIFTH AVENUE ATLANTIC 1000 PITTSBURGH

Additional Kaufmann News on Pages 10, 12 and 13, and in Other Pittsburgh Papers

HARVARD CUP TENNIS PLAY OPENS MONDAY

LARGE FIELD TO VIE FOR CROWN

By PAUL G. SULLIVAN

The seventh annual Harvard Cup tennis tournament for the interscholastic singles championship of Western Pennsylvania will get under way on the Carnegie Tech courts next Monday with upwards of a score of schools entering youthful racquet stars in the contesting. The tourney will be staged for two days on the Tartan rectangles, after which it will shift to Shady Side Academy for third-round milling, with quarter-finals and semi-finals following at Arnold School and the final tussle billed for Saturday at the University Club.

NO FAVORITES

As far as favorites for the 1929 crown are concerned, the situation is pretty nearly open. Billy O'Loughlin, winner in 1926 and 1928, and Wally Arensberg, 1928 runner-up, have passed out of prep school, as has Billy Creighton, St. Mary's-of-the-Mount luminary. Chuck Arensberg, hard-hitting Shady Side lad, is still in the running and William Hill and Leo O'Neill, Mount Washington youngsters, and Walter Douglas, clever Wilkinsburg boy, will likewise compete, but no entrant reigns as outstanding candidate to succeed O'Loughlin. All of which means that a general scramble for honors is in the offing.

Invitations have been mailed to every public, private and parochial high and preparatory school in the district. Each institution is permitted to enter two representatives in the play. A roster of some 40 or more netmen is thus ordinarily assured. The victor will receive a trophy for his permanent possession, while his school will have its name inscribed upon the Harvard Cup itself and will be permitted to hold the coveted flagon for the period of a year.

MUST BE WON THRICE

The Crimson bowl muust be captured three times by an institution to bring about complete ownership. Thus far no school has copped more than a single leg. Champions to date are as follows: 1923, Kenneth Faulkner, Crafton High School; 1924, Charles Wunderlich, Duquesne, (Pa.) High School; 1925, Paul Barber, Sewickley High School; 1926, William L. O'Loughlin, Shady Side Academy; 1927, Robert Lampus, Bellevue High School; 1928, William L. O'Loughlin, Duquesne University Preparatory School.

The tourney is sponsored by the Harvard Club of Western Pennsylvania. The committee in charge is composed of W. W. Parchley, chairman, William J. Askin, James M. Graham, Robert C. Cowan, O. G. Peterson, Eugene Huunting and James G. Fulton.

MADE BACK

STATE COLLEGE, Pa., Sept. 20.—(AP.)—Capt. Jack Martin of Penn State was moved from guard to backfield yesterday and showed so well Coach Bezdek will keep him as a ball-carrier.

Army Gridders Gain Weight in Training

★ SUN-TELEGRAPH ★ SPORTS ★

FORTY FRIDAY, SEPTEMBER 20, 1929

EVEN SERIES

WICHITA FALLS, Texas, Sept. 20.—(AP.)—Wichita Falls squared the playoff series for the Texas League flag by defeating Dallas, 5 to 2, here yesterday.

W. & J. Gridders, Who Hope to Spring Comeback This Fall

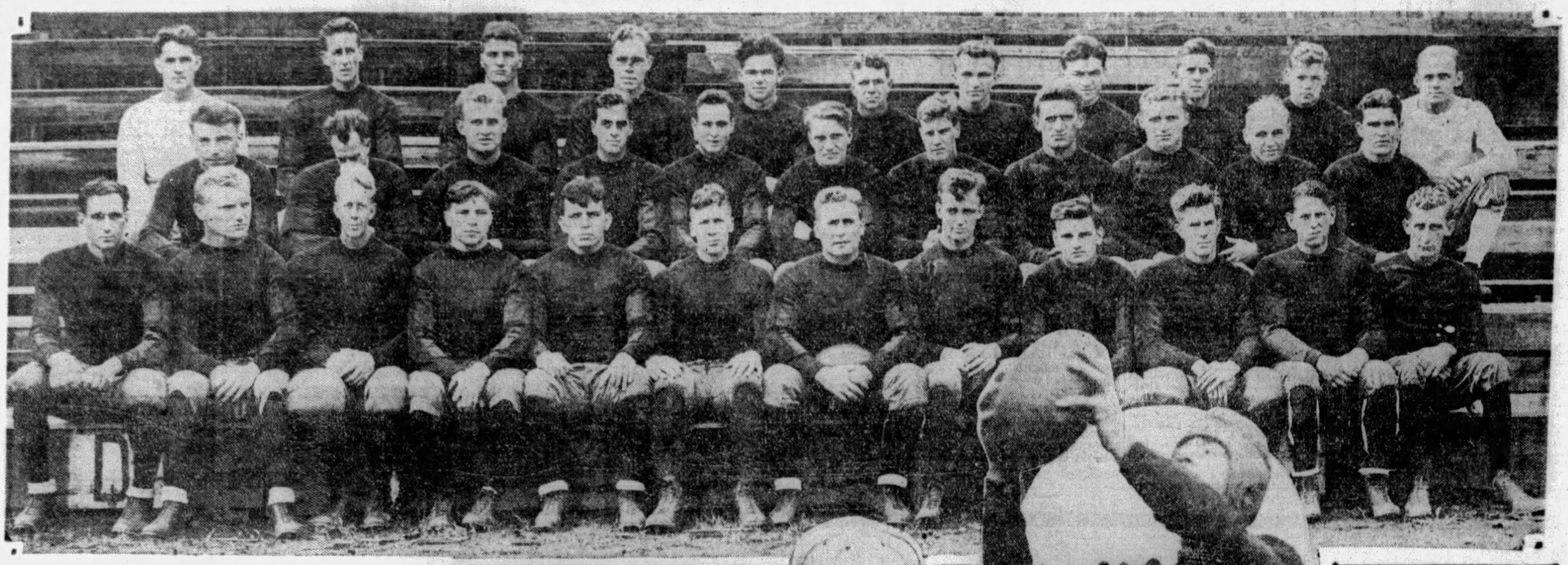

RED AND BLACK SQUAD

Washington and Jefferson College hopes to spring a football comeback this fall after a lapse in form for a few seasons, as described in Jess Carver's article in his series on the prospects of the various elevens in the Pittsburgh district in yesterday's Pittsburgh Sun-Telegraph. Above is the promising squad of the Presidents. Left to right: Back row—Bill Amos, coach; Newby, Demas, Wilson, Hadley, Secrist, Walker, Trapuzzanno, McNiel, Updegraff, Ray Ride, coach. Middle row—Symons, Kelly, O'Reilly, Schumaker, Gardner, Cochran, Harris, Lipman, Smith, Armstrong, Umberger. Front row—Levine, Pollock, Beahm, Rigney, Butler, Rush, Douds, captain; Don Malcolm, Lewis, Hensle, Kaiser, Irwin.

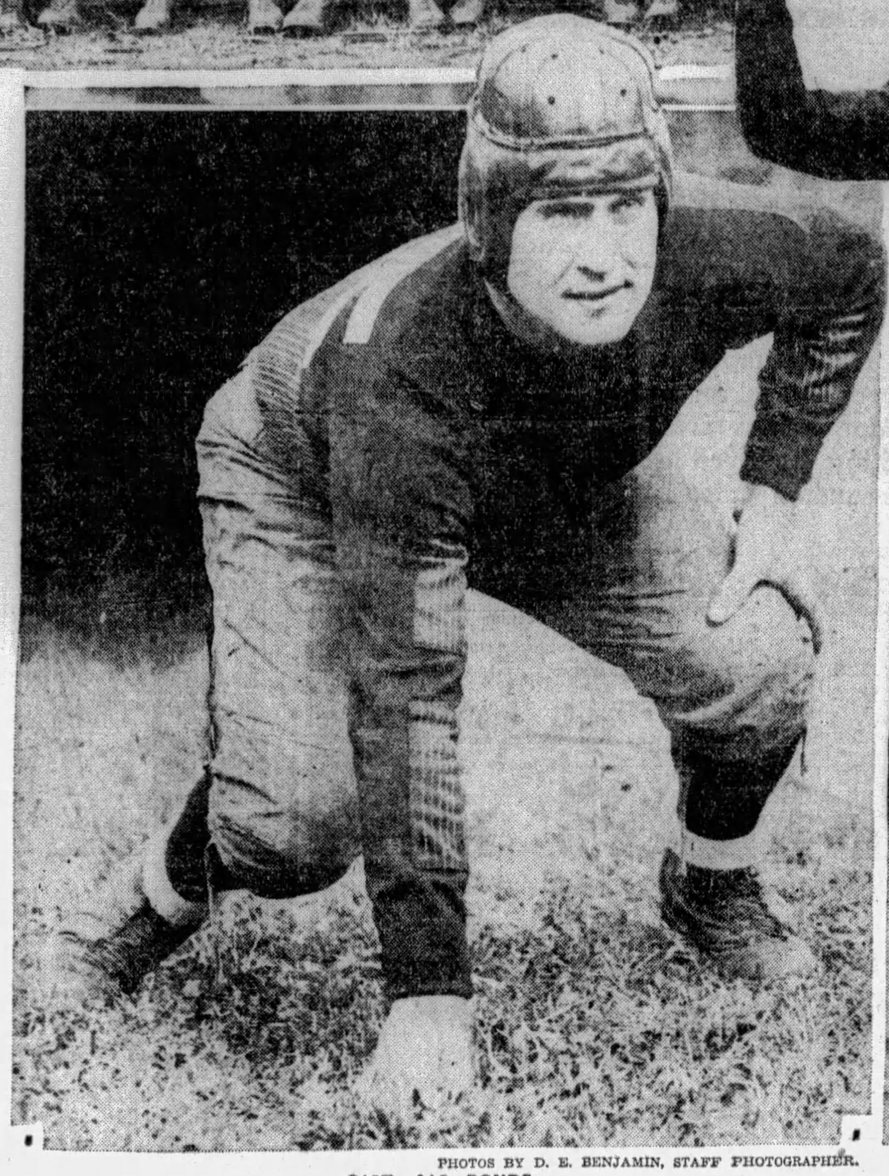

PHOTOS BY D. E. BENJAMIN, STAFF PHOTOGRAPHER.

CAPT. JAP DOUDS

Douds, leader of the Wash-Jeff eleven this fall, is recognized as one of the greatest linemen in the collegiate ranks. He is a fighting player who has caused plenty of trouble for Pitt, Carnegie Tech and other foes and is primed for a hard campaign.

SECRIST

Secrist, left end, is one of the veterans on whom the Presidents are banking heavily. He has been a star for three seasons.

GRIDDERS GAIN WEIGHT IN TRAINING

By CAPT. BIFF JONES,
Head Coach, U. S. Military Academy.

WEST POINT, N. Y., Sept. 20.—The curtain is about to rise on another football season. Every campus for several weeks now has been resounding to the thud of the pigskin.

The players are beginning to get over their stiffness, always present at the start of the season, to remind them that they have many muscles not used until their calisthenics and early season conditioning call them into play.

Capt. Jones

For the players this is the time of what drudgery there is attached to American football. Coaches are hammering away on the individual player. Such fundamentals as blocking, tackling and handling the ball are common to all positions on the team. Every coach realizes that without players being proficient in these departments it is useless to attempt to progress further. If the players realize this, the coaches' job is easier.

FUNDAMENTALS ESSENTIAL

Each position requires its own technique after these fundamentals. Centers must be taught to pass accurately and they have several different types of passes to make. Linemen must be taught how to run interference. Backs must be taught passing, kicking and receiving. Also each position requires its own type of defensive play.

Getting this all to the players before the first game is difficult. It requires painstaking planning and effort. The sole idea is the perfection of form, and the development of muscle memory so that the physical performance of an assignment becomes second nature. The successful season depends on the excellence of performance by the individual.

DO NOT LOSE WEIGHT

Coincident with this training has been the conditioning. Opinion still is divided as to the superiority of wind sprints or long jogs in early season. In either case you can count on it that plenty of ground has been covered by the boys.

The training is hard. The players in a day's practice of an hour and a half or two hours will lose between three and six pounds. This is normal and is gained back by the time of the following day's practice. A popular fallacy is that football players train down. The truth is that they train up. Only in the case of the very heavy fat player is any weight lost by the end of the season. In the case of the Army squad last year the average gain was seven pounds.

While on the subject of weight, which has been a matter of personal interest to me for some time, I do not believe the layman realizes that many high-strung players will burn up as much poundage on the side line as in the game. It is our custom to weigh each player before every practice and game. In one very exciting game last year one substitute, who never got in the game, lost five pounds.

SEASON UNDER WAY

Some squads have been practicing only a week, so have not got very far with their fundamentals or conditioning. Other teams with the advantage of an earlier start are ready to start today.

Of course, there are no major games. Some of the big teams getting under way are Baylor and Southern Methodist in the Southwestern Conference. On the Pacific Coast, Oregon State and Stanford open. West Virginia also starts.

(Copyright, 1929, by the Christy Walsh Syndicate.)

I PAID $10 FOR THE ORIGINAL SNAP DOWN BRIM WITH A NEW HIGH TAPER CROWN—MY EXACT "STYLE TWIN" $3.50 NOW COSTS YOU

I'm willing to let the High Price Makers and the Exclusive Retailers have all the glory of Introducing New Styles to men who are only happy when they pay High Prices.

All I want is the credit for Re-Producing the exact "Style Twins" and Reducing their prices to my Prices.

Our finest quality $5 *luxuriously lined*

Truly Warner
HEADQUARTERS FOR HATS
214 Fifth Avenue
Open Evenings

TWO JOCKEYS INJURED

COLUMBUS, Sept. 20.—(AP.)—Alvin Gardner, 26, a jockey, suffered a fractured skull at Buelah Park yesterday when his horse, Why, threw him on a turn in the first race. Lee Hardy, another jockey, suffered a broken collar bone when his mount, Mark Aurele, stumbled over Gardner. Hardy's horse sustained a broken leg. Gardner lives in Midvale, Mo., and Hardy in Lexington, Ky.

TODAY'S SCRATCHES

Havre de Grace.

First race—Rincon, Mucker, Culloden, Torrito, Armageddon.
Second race—Equation.
Sixth race—Blue Darter, Fair Bill.
Seventh race—Semper Felix, Merida, Brahman, Keydet, Captain Applejack.
Weather clear; track fast.

Lincoln Fields.

First race—My No, Flying Express, Wizardry, Avaric, Clark King, Royal Sport.
Second race—High Storm, Riff Raff, Step Along, Lee Cooper, Col. Shaw.
Third race—Relling, Yorktown, Babylon, Hans Mekachee, Flapper Fanny, Kitty Mullaly, Jack Swaksley.
Fourth race—Lillian Tobin, Plucky Play.
Seventh race—Haymaker, Guys Image, Mystery Ballot, Corrine Star, Sandy Lady.
Weather clear; track fast.

Beulah Park.

Second race—Timekeeper, Wind Flower, Dr. Charlie, Angry Mood.
Third race—Bavelle Fronk, Loyal Legion, Amy A. Verbena.
Fourth race—Stuart's Draft, The Angelus, Pequeto, Vinnese.
Fifth race—Wine Jug, Dare Devil.
Sixth race—Botch, Foxmore, Michael B, Colonel Carr, Hero.
Seventh race—Thrace, Clownish.
Weather clear; track fast.

Lexington.

First race—Billy Leonard, Little Captain, Fast Ann, Col. Steward, Lasiandra, Clemmie.
Second race—Guide.
Third race—Miss Lotta, Morning Beams, Hades, Mothers Choice.
Sixth race—Jibway, Zircon.
Seventh race—William Penn, Sister Pal, Lepanto, Valence, Delightful, Senator Mays, Brookdale Miss.
Weather cloudy; track fast.

Saturday's Grid Card

COLLEGIATE.

Local Game.
Duquesne University vs. Edinboro Normal, Bluff Field, 2:30.

Western Pennsylvania.
Waynesburg vs. St. Vincent, at Waynesburg.

West Virginia.
West Virginia University vs. West Virginia Wesleyan, at Morgantown.

Ohio.
Ohio Northern vs. Bluffton, at Bluffton.

East.
Clarkson vs. Alfred, at Potsdam.
Drexel vs. West Chester, at Philadelphia.
Rhode Island vs. Arnold, at Kingston.

West.
Adrian vs. Detroit Teachers, at Adrian.
Daniel Baker vs. St. Mary, at Brownwood.
North Dakota vs. St. Mary, at Grand Forks.
Oregon State vs. Willamette, at Corvallis.
Stanford vs. West Coast Army, at Palo Alto.
Superior vs. Hibbing, at Superior.
Wake Forest vs. Catawba, at Wake Forest.
Whitman vs. Cheney, at Walla Walla.

South.
Clemson vs. Newberry, at Clemson.
Davidson vs. Elon, at Davidson.
Emory-Henry vs. Rutherford, at Emory.
Furman vs. Erskine, at Greenville.
Louisiana Tech vs. Monticello, at Ruston.
Loyola vs. St. Edwards, at New Orleans.
Southern Methodist vs. Denton, at Dallas.
Transylvania vs. Cedarville, at Lexington.

SCHOLASTIC.
Beaver Falls vs Alumni, Beaver Falls.
Aliquippa vs. South, Aliquippa.
Sharon vs. Monaca, Sharon.
Freedom vs. Mt. Pleasant, Freedom.
Beaver vs. Weilsville, Beaver.
Ellwood City vs. Zelienople, Ellwood City.
New Brighton vs. Midland, New Brighton.
Rochester vs. Ambridge, Ambridge.
Turtle Creek Union vs. Pitcairn, Turtle Creek.
Washington vs. Burgettstown, Washington.
Butler vs. Vandergrift, Butler.

OUTSIDERS WIN

CONNELLSVILLE, Pa., Sept. 20.—Outsiders came through as a banner crowd watched the second day's Fayette County Fair races yesterday afternoon. Little Bit came home in the pacing event victor after four heats in the first race. A. Terry McGregor repeated his performance of last week by winning the stake trot.

KISKI'S GRID CARD 'TOUGH'

Kiski faces one of the toughest football schedules of its history this year, with games against the plebes of Tech, Pitt, W. & J., West Virginia and the Army and Navy, and without a "soft" spot between the middle of October and the end of the season. The schedule, as announced yesterday by Advisory Coach Jim Marks, is:

September 28—Kiski vs. Palmer A. C. at Kiski.
October 5—Kiski vs. W. & J. Frosh at Kiski.
October 12—Pending.
October 19—Kiski vs. Tech Plebes at Pittsburgh. (Preliminary to Tech-W. & J. game.)
October 26—Kiski vs. West Virginia Frosh at Morgantown.
November 1—Kiski vs. Pitt Frosh at Kiski.
November 9—Kiski vs. Plebes at West Point.
November 16—Kiski vs. Navy Plebes at Annapolis.

Mercersburg, which was an old traditional rival of Kiski, but which has not lined up against the Saltsburg school since 1917, has asked Kiski for a game on November 9, but Kiski is playing at West Point on the date. Marks and Coach Bob Mitinger have offered to extend the school's schedule beyond the dates shown on the schedule to play Mercersburg.

VETERAN HORSE COPS

NEW YORK, Sept. 20.—(AP.)—The old adage that "youth will be served" received a blow from the turf yesterday as T. S. Jordon, 8-year-old gelding owned by Stuyvesant Peabody, mastered a field of much younger thoroughbreds in winning the Navy Pier Purse at Lincoln Fields.

Home Run Guns Silent in Majors

Associated Press.

For the first time in two seasons, on a day when more than half the teams played, the major leagues went without home runs yesterday. Even with Ruth and the Yankees in action and 14 of the 16 teams playing, no player was able to scale the barrier with a drive. The leaders and the league totals remained unchanged.

Fight Results

At McKeesport—Howard Mayberry knocked out (technical) Bobby Dempsey, 5 rounds; Lee Sala won on foul from Mickey Solmen, 4 rounds; Andy Andrucci defeated Jess Hoak, 6 rounds; Tommy Malco defeated Howard Williams, 6 rounds.

At New Brighton—Young Jack Dempsey and Harold Scarney drew, 10 rounds; Pat Peronie defeated Nick Martin, 6 rounds; Freddie Edwards knocked out (technical) Tommy Chaplow, 2 rounds; Bob Concrete defeated Tommy McCafferty, 4 rounds; Young Sapienza knocked out Eddie Loos, 2 rounds.

At Washington, Pa.—Johnny Kusie defeated Tony Sanders, 10 rounds; Battling Gizzy defeated Joe Thomas, 8 rounds; Steve Pollock and Walter Ketchel drew, 6 rounds; Young Joe Walcott defeated Carl Montebana, 6 rounds.

At Milwaukee—Harry Dublinsky defeated Irvin Berndt, 8 rounds; George Rohrick knocked out Charles Rammell, 1 round.

At Kansas City—George Manley defeated Benny Ross, 10 rounds.

At Vallejo, Cal.—Sergio Radam knocked out Mike Dundee, 2 rounds.

At San Rafael, Cal.—Georgie Stone knocked out Manuel Vasquez, 2 rounds.

C. & O. R. R. Shows Earnings Increase

NEW YORK, Sept. 20.—Chesapeake and Ohio Railway August gross is estimated at about $11,833,000 and surplus after charges $3,200,000, compared with gross of $11,004,517 and surplus of $2,928,349 in August, 1928. Hocking Valley Railway estimated gross for August is $1,906,000 and surplus $497,000 against $2,100,923 and $639,874 respectively in 1928.

DUQUESNE LINEUP SET

Mayberry Stops Dempsey in Fifth

SUN-TELEGRAPH SPORTS

LAYDEN NAMES TEAM FOR OPENER

A quartet of backfield stars which bid fair to come out of this season bearing a title such as the Four Dukes, or something akin to the Four Horsemen, as a member of which Head Coach Elmer Layden galloped to fame, will be in action tomorrow against Edinboro State College on Bluff Field. The combination includes, of course, Kass Kovalcheck at fullback, Ganzy Benedict and Capt. Buff Donnelli at the halves, and Joe McCarthy at quarterback.

KASS IS LEADER

Kass Kovalcheck is the leader of the plunging backs, punting and passing aces, from all appearances since he has been tearing through scrimmage opposition like a mounted Cossack. And Kass is a triple threat if one was ever produced in this district. He comes closest of any man on the team to equaling Capt. Donnelli's punting and can give even the super-accurate Ganzy Benedict a run for his title in passing. His ball-carrying, of course, in his own private field of excellence.

Capt. Buff Donnelli is determined to make his last year in the Red and Blue uniform his greatest. His punting, with right or left foot, is a unique achievement which no other player in the country can claim. Buff averaged 56 yards on his punts during 1928, the boots having been sent off with either foot. And it is not so long since Buff was made an offer to go to England to play for Preston North End in the second division of the English Soccer-Football League. However, Buff is not interested in anything like that now. He is out to improve on the lasting name he has made for himself on the Bluff. And he has added passing to his already brilliant accomplishments.

LINEUP ANNOUNCED

Head Coach Elmer Layden has announced the lucky men whose names will to be found in the starting line-up for the first college game of the 1929 season to be played in Pittsburgh tomorrow. The line-up follows:

Duquesne Uni.		Edinboro S. C.
Tavelli	L. E.	Anderson
Skender	L. T.	Ashbaugh
Kelleher	L. G.	Benninghoff
Silverstein	C.	Watson
Clark	R. G.	Detuerk
Kirby-O'Donnell	R. T.	(C.) Christy
Pratt	R. E.	A. Arrowsmith
Benedict	Q.	Hand
Donnelli (C)	L. H.	Hand
M'Carthy-Devenney	Q.	Riley
Kovalchek	F.	Blaney

Officials: Referee—W. H. Friedl. Umpire—A. H. Slack. Linesman—S. A. McFarland.

PITT TEAMS BATTLE

CAMP HAMILTON, WINDBER, Pa., Sept. 20.—A bitter battle between the Pitt Varsity and second teams and the annual "boat race" for Panther Freshmen were features here yesterday.

Two almost evenly matched teams battled for more than an hour, and the first string finally emerged with a touchdown margin of superiority, thanks to Tom (Pug) Parkinson's impressive work in advancing the ball.

For 10 minutes neither team could get close to a first down, and it took Leo Murphy, Youngstown sophomore, to start the ball rolling with a 12 yard off-tackle slant, after he had replaced Walinchus as Varsity right half.

After taking the ball to the 3-yard line, only to lose it on a fumble the first team got its attack under way again and Parkinson tallied with a 15-yard dash through a broken field.

TECH PLAYS GAME TODAY

Before members of the Varsity C Club of Carnegie Tech, the Skibo varsity team will scrimmage this afternoon in a regulation football game against the Reserves, designed as a real test for those who have been striving for regular positions on the team. The game will begin at 4 o'clock, with Bob Waddel acting as the official.

Ted Rosenzweig, brilliant end, will not be permitted to play for Trainer Bert Munhall reported that his injured leg is still giving him trouble. In his place will probably by John English or Murray Armentrout.

EDINBORO COACHES

B. R. HARRISON LLOYD MILLER H. W. M'NEES

Harrison is head coach and Miller and McNees are assistant coaches of the Edinboro (Pa.) State Teachers' College football squad, which meets Duquesne University on the Bluff tomorrow in the opening collegiate football game of the season here.

PETTY FACES BRAVES

(Continued from Page Thirty-seven.)

Boston slab staff. He is a right-hander.

GRIMES BEATEN

Burleigh Grimes howed in defeat again yesterday, although for six rounds he was the Grimes of old. The seventh frame saw Burleigh defeated, yet it was not due to a lack of slab skill that he was licked. Two errors—one by himself—set the stage for the Boston triumph.

The Pirates got Grimes two runs in the fourth and the ace of the staff was moving along in a beautiful stride as the seventh opened. Boss Evers yanked Catcher Bill Cronin out of the fight and sent George Harper to the plate. Harper surprised the Buccos with a double. Evers then called on Thirdbaseman Hank Peploski, just in from Providence. The rookie singled to left to score Harper, as he batted for Pitcher Harry Seibold.

Grimes still had the Braves well in hand, if the Pirates could have functioned around second base. Burleigh grabbed Bicabourg's grounder and the infield tried to put over a double play. There was a mixup at the middle bag and Burleigh threw to center. Clark, who ran for Peploski, went to third and the batter reached first. James's double scored one run and put runners at third and second.

BARTELL FUMBLES

In the crisis, Grimes made Sisler hit to Bartell, who fumbled, two more Braves going over the plate. The Pirates rallied in their half, but Johnny Cooney took P. Waner and Traynor out of the picture in a big clinch. Ira Flagstead batted for French and singled. Bartell also singled. Brother Lloyd laid down a perfect bunt, and Catcher Spohrer helped the Buccos by throwing low to third.

Flagstead tallied on the bad throw and Bartell carried the tying run to third. Cooney made P. Waner pop up and Traynor hit into a double play. Encouraged by their success, the Braves picked up two more runs in the closing rounds and romped off the field with a 6-to-3 success.

MAYBERRY STOPS BOB DEMPSEY

Bobby Dempsey, Ambridge bantamweight boxer, was no match for Howard Mayberry, of Donora, last night in the main bout at the Palisades, McKeesport, Mayberry scoring a technical knockout after two minutes and 40 seconds of fighting in the fifth round. Dempsey went down three times in the fifth, twice for counts of nine before Referee Al Grayber stopped the one-sided fight.

WINS ALL THE WAY

From the first round until the finish, there was nothing to the bout but Mayberry. The Donora veteran, with a weight advantage of nearly five pounds, went out to make short work of Dempsey and after using a neat left jab to advantage early in the first round, sent over a couple of rights just before the bell that had Bobby groggy. Mayberry was unable to land effectively in the second, Dempsey dancing out of danger time and again, but in the third he ran into a couple of stiff rights that slowed him down. Mayberry sank a low blow in the third, but Bobby, after going to the floor for a short time, got up and continued fighting.

Mayberry's margin of victory continued to grow in the fourth. In the fifth he sent over a hard right to the jaw and Dempsey dropped for a count of nine. Another right dropped the Ambridge bantam for the second time and when he arose at the count of nine he ran into a shower of rights and lefts to the head and body which sent him down outside of the ropes. Here Referee Grayber stopped the uneven match. Mayberry weighed 122½, while Dempsey scaled 117¾.

SOLMEN FOULS SALA

The semi-final bout, scheduled for eight rounds, came to a sudden end in the fourth stanza when Mickey Solmen, New Castle slugger, sent a left to Lee Sala's groin, losing on a foul. Solmen had a slight advantage until he landed the foul blow. He weighed 154½, against 158 for Sala.

Jess Hoak, of McKeesport, substituting for Young Corsey, of Canton, put up a game exhibition against Andy Andrucci, of East Liberty, but lost the decision. He weighed 139¾, against 137¼ for Andrucci.

Tom Malco, of Pittsburgh, took every round of the six-round opener from Howard Williams, Swissvale Negro, and near the end had Williams in a bad way. Both weighed 149½.

KUSIC, GIZZY WIN

WASHINGTON, Pa., Sept. 20.—Johnny Kusic, of Youngstown, boxed his way to a 10-round decision over Tony Sanders, of Cleveland, here last night. In the other bouts, Battling Gizzy, of Donora, battered Joe Thomas, of Cleveland, for an easy victory in eight rounds; Steve Pollock, of Swissvale, and Walter Ketchel, of Detroit, drew in six rounds and Young Joe Walcott, of Washington, was awarded an unpopular decision over Carl Montebano, of Swissvale, in 6 rounds.

NEW YORK BOND MARKET

NEW YORK, Sept. 20.—(AP.)—Price changes were exceedingly narrow in today's bond market, so far as the more seasoned types of issues were concerned. With time money tending higher and with prospects of an easement in the near future regarded as doubtful, investments in bonds without speculative features remain of small proportions and a heavy percentage of the market's daily volume is contributed by the convertibles.

NEW YORK, Sept. 20.—(AP.)—Transactions in the most active bonds on the New York Stock Exchange today were as follows, 000 omitted in sales column (United States bonds in dollars and thirty-seconds of dollars):

U. S. GOVERNMENT BONDS.

Sales.		High.	Low.	Last.
11	Liberty 3½s '32-47	97.26	97.26	97.26
16	Do 1st 4¼s reg	98.17	98.17	98.17
32	Do 4th 4¼s	98.29	98.25	98.25
4	Do 4th 4¼s reg	98.20	98.19	98.19
2	Treas 3⅜s '43-47	97.26	97.26	97.26

CORPORATION BONDS.

Sales.		High.	Low.	Last.
17	Abitibi P & P 5s	84	83¾	83¾
10	Abr Straus 5½s '43	108½	108½	108½
139	Ally Corp 5s '34	109¼	109	109¼
96	Do 5s '49	109¼	109	109
7	Allis Chal 5s '37	100	99¾	99¾
1	Am Agr Chy 7½s	105	105	105
1	Am Chain sf db 6s	97½	97½	97½
68	Am I G C 5½s '49	115¼	114	114¼
489	Am Inter 5½s '49	122¾	116	122
2	Am N G 6½s '42	83¾	83	83
1	Am Nat Gas 6½s'42	83¾	83	83
1	Am Smelting 5s	100	100	100
1	Am Sugar Ref 6s	102½	102½	102½
31	Am T & T 5½s	106	105¾	105¾
12	Do col 5s '46	103	102	102
4	Do sf 5s '69	102	101¾	101¾
1393	Do cvt 4½s '39	218	221½	221½
7	Am Typ Fdrs 6s '40	103¾	103¾	103¾
5	Am W W & E 5s	99½	99¼	99¼
16	Ang C N 7s	96½	96	96
11	Arm & Co Del 5½s	85½	85¼	85¼
3	Do 1st L&P	87½	87½	87½
1	Asso Oil rct 98	101¼	101¼	101¼
69	A T & S F	160	159	160
11	Do gen 4s	90½	90¼	90¼
1	Do adj 4s	87¼	87¼	87¼
5	A C Line 1st gld 4s	89	88½	89
9	Atl Gulf & W I 5s	72½	72½	72½
11	Balt & O rfg 6s '95	108½	107½	107½
15	Do 1st 5s	101½	101½	101½
18	Do rfg 5s	100½	100	100½
5	Do 5s D 2000	100½	100	100½
12	Do cvt 4½s	96½	96½	96½
10	Do 5s S W div	100½	100½	100½
3	Do 4s T&C div	80½	80½	80½
9	Bang & Aroos 4s	81	81	81
9	Bell T P 1st 5s C80	103¼	103¼	103¼
25	Beth Steel con 6s A	104¼	104¼	104¼
7	Do con 5½s	104½	104½	104½
1	Do rfg 5s	100	100	100
5	Do p m 5s '36	99½	99¼	99½
3	Boston & Me 5s '67	94	93¾	93¾
2	Bot Cos Mills 6½s	52⅞	52⅞	52⅞
1	Brew Fritt Hot 7s	104	103	103
1	Bklin Edison 6s B	100	100	100
12	Bklin Man Tran 6s	90½	90	90¼
2	Bklin Un El 1st 5s	85	84	85
1	Bush Term Bdg 5s	100	100	100
14	Can Pac 5s '44	101	100½	101
2	Cal Pet 5½s '38	99¼	99⅞	99¼
4	C Nat Ry 4½s '30	99⅝	99⅝	99⅝
1	Do 4½s '57	91½	91½	91½
2	Do 4½s '68	91½	91½	91½
1	Can Nor s f 7s	110	110	110
1	Do deb 6½s	113¾	113¾	113¾
7	Can Pac 4½s	97	97	97
4	Do deb 4s	81	80½	81
2	Caro C & O 6s	107½	107½	107¼
7	Cent of Ga 5s C '59	96	96	96
2	Cent Pac 1st gtd 4s	88⅞	88⅝	88⅞
1	CRR&B C of Ga 5s	95¼	95½	95½
12	Certain-T 5½s '48	73½	73½	73½
17	Chesps Cor 5s '47	87½	87½	87½
1	Ches & O con 5s	102	102	102
1	Do gen 4½s	94⅝	94⅝	94⅝
6	Do cvt 4½s '30	99½	99¼	99¼
1	Do rf 4½s reg '93	91	91	91
19	Chicago & Alt 3s	85½	85½	85½
1	C B & Q gen 4s	88¾	88¾	88¾
2	Chi & E Ill 5s '51	76	75¾	76
1	C G L & Ck 1st 5s	99½	99½	99½
6	Colesgo & W 5s	65¼	65¼	65¼
1	Chi I & L gen 6s'66	105	105	105
5	CMSP&P 5s '75	88	88	88
77	Do adj 5s 2000	78⅝	78⅛	78⅛
10	Chi & N W 7s	101	101	101
3	Do 6½s	103½	103½	103½
6	Chicago Ry 5s	78½	78½	78½
10	C R I & P 4½s '52	88⅝	88⅝	88⅝
20	Do gen 4s	82⅝	82⅝	82⅝
7	Do rfg 4s	82½	82½	82½
8	CSPM&O con 4s	99½	99½	99½
5	C T Hte & SEinc5s	81¼	81¼	81¼
5	Chile Cop 5s '47	93¾	93¾	93¾
6	Cinn GasEl 4s '68	84¾	84¼	84¾
2	Colo & So rfg 4½s	97	97	97
10	Col Gas & El 5s '52 Apr	98⅛	98	98
1	Commeri Credit 6s	98	98	98
16	Commeri Inv Tr 6s	92	91¾	92
162	Do 5½s '49	104½	104	104
1	Com Tab Realg 6s	103¾	103¾	103¾
31	Cons Gas NY5½s'45	105	104⅝	105
1	Consumers Pow 5s	101¾	101¾	101¾
1	Cuyamel Fruit 6s'40	98½	98½	98¼
2	Del & Hud 7s	101¾	101¾	101¾
1	DG&E 1st rfg 5s	98	98	98
6	Den&RioGr con 4s	88¾	88½	88½
3	D&RGWes gen 5s	90	89¾	90
1	Det Ed 1st rfg 6s E	107	107	107
1	Do rfg 5s'40	102½	102½	102½
1	Do 5s'55	103½	103½	103½
15	Dodge Bros gtd6s'40	99½	99½	99½
1	Donner Steel rfg 7s	101½	101½	101½
1	Duq Lt 4½sA'67	96	96	96
1	East Cuba Sug 7½s	82	82	82
1	ETenn V&G con 5s	101½	101¾	101¾
11	Erie 1st con ext 4s	101	101	101
9	Do rf-imp 5s'67	92½	92½	92½
1	Do 1st cn pr ln 4s	80⅝	80⅝	80⅝
1	Do gen ln 4s	74¾	74¾	74¾
20	Do cvt 4s '53	81	81	81
6	Fed Lt 1st 6s st '42	102¼	102¼	102¼
2	Fisk Rubber 8s	93¾	93¾	93¾
2	Fla E Coast 5s'74	68	68	68
22	GenStiCast 5½s'49	102½	102	102⅛
14	Gen Pub Serv 5½s	113	112⅝	113
15	Gannett Co 6s '43	92	92	92
7	Gen Cable 5½s '47	97	97	97
24	Gen Mtr Acpt 6s'37	102¼	101¾	101¾
2	Goodrich B F 6½s	107½	107½	107½
27	Goodyr T&R 5s '57	82¾	82¾	82¾
1	Gr Tk Ry Can 7s	109¼	109¼	109¼
62	Do 6s	103	102¾	103
15	Gt North Ry 7s A	109½	109	109
7	Do 5½s B	106	106	106
2	Do 5½s '76 D	94½	94½	94½
3	Gulf Sta Stl 5½s'42	98	98	98
2	Hav Elec 5½s	67¾	67¾	67¾
29	Hud Coal 5s A '62	72	71½	71½
1	Hud & M rfg 5s A	91	91	91
4	Do adj inc 5s	72¾	72½	72½
9	Hum Oil & Ref5½s	100¼	100¼	100¼
5	Do 5s '37	99⅝	99⅝	99⅝
1	Illinois Bell Tel 5s	102	102	102
3	Illinois Cent 4¼s	95⅝	95½	95½
8	Do rfg 4s '55	87½	87½	87½
3	IC&CSL&NO rfg 5s	100½	100	100
12	Ind Limeston 6s '41	76	75½	76
45	Indiana Steel 5s	104¾	104½	104½
10	Inland St 4½s A'78	90½	90½	90½
3	Inspiration Cop 6½s	100⅝	100⅝	100⅝
1	Interb R Transit 7s	89	89	89
6	Do 6s	58¼	58¼	58½
34	Do rfg 6s	66½	66	66½
17	Do rfg 5s sta	65¾	65¼	65½
1	Int Agric 5s stp	73	73	73
32	Int Cement 5s '48	98	97⅛	97½
1	Int Gt Nor adj 6s	88½	88½	88½
1	Do 5s '56 B	89⅝	89⅝	89⅝
11	Int Match 5s '47	94	93½	93¾
3	Int Paper rfg 6s A	90	90	90
1	Do cvt 5s A	87	87	87
4	Int Rys C A 6½s'47	90	89½	89½
6	Do 5s	73	72	72
151	Int T&T cvt 4½s'39	206	202½	204
20	Do deb 4½s '52	91¼	91	91⅛
4	K C Southern rfg 5s	98	98	98
3	Do 1st 3s	73	73	73
2	K C Term 1st 4s	85⅞	85⅞	85⅞
1	Lac Gas St L 1st 5s	99½	99½	99½
7	L&NS gold 4s '51	97⅞	97⅞	97⅞
33	Lautaro Nit 6s '54	97¾	97	97
10	Lehigh Val 5s 2003	102¼	102¼	102¼
1	Liggett & Myers 5s	100	100	100
1	Loew's 6s ww '41	106	106	106
3	Do 6s ex-war	93	92½	93
12	Long Is gen 4s'38	91½	91¼	91¼
1	Lorillard Co 7s	107	107	107
33	Do 5½s '37	86	85¾	85¾
1	Do 5s	79½	79½	79½
15	Louis & Nash 5s	101	100⅝	101
2	Do unif 4s	92½	92½	92½
5	Manati Sug 7½s'42	81½	81½	81½
4	Marion St Shovel 6s	88½	88½	88½
11	Market St Ry 7s	89½	89⅜	89⅜
4	Midvale Stl cvt 5s	100	99½	100
1	Mil ElR&Lst5s'61B	97	97	97
1	Do 4½s	98	98	98
25	M K & Tex adj 5s A	104¾	104½	104¾
4	Mo Pac cvt5½s'49A	115⅝	114¾	115⅝
8	Do rfg 5s '65 A	96	95½	95½
17	Do 5s '77 F	95½	95	95½
6	Do 5s '78 G	95	94⅝	94⅝
8	Do gen 4s	71½	71½	71½
1	Morris & Esx 3½s	77	77	77
1	Murray Body 6½s	97¾	97¾	97¾
1	Namm & Son 6s'43	95½	95½	95½
3	N O & St L 4s	85½	85½	85½
1	Nassau El cn 4sstp	51½	51½	51½
46	Nat Dairy 5¼s '48	96⅝	95⅞	96
5	Natl Tube 5s	104½	104½	104½
1	N E T&T gen4½sB	96½	96½	96½
4	N O T M 6s B	90½	90½	90½
2	NYC&HR deb 6s	105	105	105
10	Do rf & imp 5s	103⅝	103½	103½
10	Do deb 4s '34	95⅞	95⅞	95⅞
5	Do con 4s	87½	87½	87½
2	Do rfg 3½s	77	76¾	77
1	NYC&StL 6s	100⅝	100⅝	100⅝
8	Do 5½s A	103⅝	103½	103½
1	N Y Dock 5s'38	78¼	78¼	78¼
2	N Y Ed rfg 6½s	111	110⅝	110⅝
10	Do 5s '44	101⅝	101⅝	101⅝
9	N Y G H&P col 5s	104	104	104
2	Do p m 4s	90	90	90
1	NYNHH deb 4s'57	78½	78½	78½
6	N Y Ry inc 6s '65	10½	10¼	10¼
10	N Y & S W gen 5s	70¾	70¾	70¾
1	Do rfg 5s	80	80	80
2	N Y Tel rfg 6s '41	106¼	106¼	106¼
2	Do deb 6s '49	110	110	110
7	Do gen 4½s	98½	98½	98¼
1	N Y W & Bos 4½s	81¼	81¼	81¼
2	Nor & So 5s	100	100	100
2	N&W 4s PC&C Div	91¾	91¾	91¾
1	NA Cemnt 6½s '40	56	56	56
35	Nor Am Ed 5½s'63	100	99¾	100
6	Do 5s '57	98¾	98¾	98¾
1	N O T&L 6s A	98	98	98
19	Nor Pac 6s B	110½	110¼	110½
7	Do pr lien 4s	85½	85½	85½
6	Nor St Pow 6s B	104½	104	104½
5	Do 5s A	100½	100½	100½
1	Ohio Pub Svc 7½s	110½	110½	110½
5	Do 7s	110	109¾	110
7	Oro Sh Line rfg 4s	99¾	99¾	99¾
4	Ore Dsh RR&N 4s	84⅝	84⅝	84⅝
27	Pac Gas & Elec 5s	101⅝	100⅞	101⅝
8	Pac T & T 5s '37	101	101	101
15	PanAmP&Tr 6s1934	107½	107½	107½
4	Do 6s 1940	94½	94½	94½
4	Para Fa Las 6s '47	98	97½	98
10	Pathe Ex 7s '37war	70	70	70
1	Penn Dix 6s A '41	75	74	75
11	Penn R R 7s '30	100⅜	100½	100½
5	Do gold 6½s	108½	108	108½
2	Do gen 5s '68	105⅛	105	105⅛
2	Do 5s '64	103	102	103
2	Do 4½s '65	95¾	95¾	95¾
14	Do gen 4½s	95¾	95½	95¾
1	Penn RR 4s'52 E	86½	86½	86¼
5	Peo G&C of Chi 5s	102¼	102¼	102¼
1	Peoria&Ea 1st 4s	80	80	80
2	Pere Marq rfg 5s	101½	101½	101¼
42	Phila Co 5s'67	96½	96	96½
343	Phil Read C&I 6s	116	114	115½
3	Philippine Ry 4s	30	30	30
2	Phillips Pet 5½s'39	89	89	89
1	PCC&SL gen 5s A	103	103	103
7	P R Am Tob 6s	93¼	93¼	93¼
5	Postal T&C 5s'53	90½	90	90½
1	Prod&Ref 5s ex-war	106	106	106
1	Pub Ser E&G 5s'59	102	102	102
7	PuntaAlegra Sug 7s	76	76	76
2	Pure Oil 5½s'37	97⅞	97¾	97⅞
8	Purity Bak 5s'48	91½	91	91
1	Reading gen 4½s	95¼	95½	95½
13	RichfldI Oil 6s'44	101¼	100⅞	100⅞
12	Rem R 5½s '47 wr	96½	95⅝	96½
2	Rep Brass 6s '48	102	102	102
1	R I Ark & La 4½s	93½	93½	93½
2	StLIM&S gen 5s	99¼	99¼	99¼
5	Do 4s R&G Div	93½	93½	93½
5	St. L & SF pr ln 5sB	97½	97½	97½
1	Do gen 5s '31	98¾	98¾	98¾
63	Do 4½s '78	84¼	84	84
18	Do pr ln 4s A	83¾	83¾	83¾
4	StL & SW Term 5s	93	93	93
1	Do con 4s	94	94	94
1	SP&KC S L 4½s	90	90	90
6	Schulco 6½s ctf A	80	80	80
1	Do B	80½	80½	80¼
11	Sealed A L con 6s	75	73½	75
45	Do adp 5s	58	56½	56½
4	Do rfg 4s	53	52	52
37	Do adj 5s '49ctf	57	56	56
25	Sea Air-Fla R 6s A	71½	68½	71½
10	Sea Air Fla Ry 6s B	69	69	69
11	Sharon S Hp 5½s48	96⅝	95½	96½
3	Shell Pipe Line 5s52	92½	92½	92½
14	Shell Un 5s '47	93½	92½	92½
1	Shubert Thea 6s 42	98½	98½	98½
1	Sinc C Oil col 7s	101½	101½	101½
23	Do 6½s	99½	99½	99½
19	Do 6s D '30	98¾	98¾	98¾
6	Sinc Gr Oil 5½s '38	95	95	95
5	Sinc Pipe Lines 5s	92½	92½	92½
3	Skelly Oil 5½s '39	90	90	90
1	Smith Corp 6½s	101½	101½	101½
1	So Bell T & T 5s	101	101	101
2	South Pac 4½s '68	92	92	92
35	Do 4½s '69 war	93¼	93⅝	93½
2	Do 4½s Or Ln 77	93	93	93
5	Do S Fr Ter 4s	88	88	88
2	South Ry gen 6½s	117⅝	117⅝	117⅝
4	Do gen 6s	111½	111½	111½
1	Do con 5s	105½	105½	105½
1	Do gen 4s	85½	85½	85½
1	S W Bell Tel 5s	101½	101½	101
25	St Oil N J deb 5s	100⅜	100⅝	100⅜
1	St Oil N Y 4½s '51	93	93	93
1	Sterling Hotel 5s	100⅞	100⅞	100⅞
5	Tell E Po rfg 6s A	104	103¾	104
2	Tex & Pac 5s B '77	95½	95½	95½
27	Do 5s '79 C	95½	95	95
5	Third Ave rfg 4s	94½	94½	94½
1	Toledo Trac 5½s	99⅝	99⅝	99⅝
2	Tran Cont O 6½s'38	101¾	101¾	101¾
3	Ulster & Del con5s	75	75	75
19	Un El L&P 5½s'54	100⅜	100⅜	100⅜
22	Un Pac 1st 5s	105½	105½	105½
7	Un Pac 1st 4s	92⅝	92⅝	92⅝
5	Do Gold 4s '68	85½	85	85
4	Unit Biscuit 6s '42	94½	94½	94½
12	Unit Dr Del 5s '53	88½	88½	88½
14	U S Rub 5s	86	85¾	86
16	U S Steel sf 5s	109½	109⅜	109½
1	Utah Lt & Trac 5s	90	90	90
10	Utah Pow & Lt 5s	97	97	97
2	Util P & Lt 5½s	99	99¼	99
1	Vertientes Suz 7s	75	75	75
2	Va Ry & Pow 5s	100	100	100
2	Virginia Ry 5s	100½	100½	100½
1	Wabash Rlt 1st 5s	102	102	102
10	Do 6½s C '78	85	84¾	85
18	Walwth Co 6½s w	10¼	10¼	10¼
2	War Quin 6s '39	95	95½	96
1	Wash Wat P 5s	99½	99½	99½
4	W Mary 5½s A '77	92½	92½	92½
5	Do 4s	74⅝	73	74⅝
10	West Union 6½s	108⅝	108½	108¼
1	Do col tr 5s '38	101	101	101
6	Do 5s '51	100⅝	100¼	100⅝
1	W Va C & C 6s'50	114¼	114¼	114¼
5	Whlg Stl 5½s '48 A	98⅝	98⅝	98⅝
7	Do 4½s '53 B	86	86	86
2	W Eag G 5½ w '37	101½	101½	101½
10	Wk-Spen Stl rfg 7s	43	43	43
5	Do cvt 7s '35	44	44	44
32	Do cvt 7s '35 ctf	44½	44	44
3	Wilsbre & E 1st 5s	61¾	61½	61½
6	Wilson & Co 1st 6s	99	98½	98½
5	Winch Arms ctf	106½	106½	106½
13	Ygstwn S&T 5s '78	100	100	100

FOREIGN ISSUES.

1	Alp Mont Stl 7s '55	95	95	95
3	Antioquia 7s '45 A	85	85	85
1	Do 1st B	85	85	85
2	Do 7s '45 D	85	85	85
2	Do 1st 7s '57	85	85	85
2	Argentine 6s "57 A	99¼	99¼	99¼
3	Do 6s '58 B	98	98	98
10	Do 6s sf '59 Jan	98⅝	98⅝	98⅝
8	Do sf 6s '59 Oct	99	98⅝	98⅝
11	Do sf 6s '60 May	99⅝	99⅝	99⅝
10	Do 6s '60 Sept	99½	99½	99½
2	Do 6s '60 Oct	99	99	99
11	Do 6s '61 Feb	99	98⅝	98⅝
10	Do 6s '61 May	99	98⅝	98⅝
7	Do 5½s '62	92½

EVENING | Stock Trend Indefinite | SUN-TELEGRAPH | Fuels Advance Here | MARKETS

DEFINITE TREND LACKING IN MARKET

Score of Issues Push To New Highs, While Others Hit Year's Lows

NEW YORK, Sept. 20.—(AP.)—Price movements on the New York Stock Exchange lacked a definite trend today, but major speculative operations were again on the upside.

Weakness in some of the recent industrial leaders tended to dampen bullish enthusiasm and while a score or more issues were pushed into new high ground, at least half a dozen, including Chrysler, sank to new low levels for the year.

Fears that the increase of $95,000,000 in brokers' loans last week in the face of declining stock prices indicated that stocks were passing from strong to weak hands naturally brought words of caution from several of the conservative commission houses, and tended to restrict the buying operations of small investors. On the other hand, Wall street was pleased with the improvement in the weekly Federal Reserve statement, showing a reduction in member bank borrowings and the volume of Federal Reserve credit in use.

MERGERS RUMORED

Rumors of further bank mergers, stock split-ups and dividend increases were widely circulated in the financial district. Erie, one of the first large railroads to report its August earnings, showed net operating income of $2,304,093, as contrasted with $1,891,753 in the same month last year. Industrial corporation reports also made favorable comparisons with last year.

Call money renewed at 8 per cent as against a high of 10 and a low of 7 yesterday, and there were indications that the rate would be maintained all day. Friday afternoon has become an uncertain factor in the money market because of the semi-weekly readjustment of reserves by New York banks and the shipment of out-of-town funds here for employment over the week-end. Time money held firm at 9 per cent.

Commercial Solvents, which soared 106 points yesterday and lost 55 points of its gain, moved up 30 points today. Worthington Pump ran up nearly 10 points to a new high at 137⅞ and U. S. Industrial Alcohol moved up 7 to a new top at 226½. Montgomery Ward advanced 3¼ points on the announcement that Hartman Corporation directors had accepted the merger terms. Foster Wheeler issues, Purity Baking and J. A. Case ran up 5 to 8 points, the last-named responding to the declaration of valuable stock purchase rights.

UTILITIES STRONG

Public utilities again gave an impressive demonstration of group strength. Columbia Gas was the leader, soaring more than 10 points to a new high at 127¾, as against the year's low of 53½. American and Foreign Power ran up 7 to a new high at 194½. American Telephone, North American, Brooklyn Union Gas and Standard Gas and Electric showed net gains of 3 points or more.

American Agricultural Chemical preferred, Mexican Seaboard, Advance Rumely common and Aviation Corporation sank to new low levels for the year. Columbian Carbon dropped 9 points and rallied 5, Westinghouse Electric sold down 6, Radio 4½ and Allied Chemical and United Aircraft 4 each, but some recovery was made in the early afternoon trading.

Pennroad Acquires Judson Freight Co.

NEW YORK, Sept. 20.—The Judson Freight Forwarding Company, of Chicago, has been purchased by the National Freight Company, formed recently by the Pennroad Corporation, which in turn is closely affiliated with the Pennsylvania Railroad. The Judson organization, in operation for nearly 40 years and with branches in 26 cities throughout the country, does an extensive export and import business on the Pacific Coast. It is the second largest freight forwarding company in the country.

Exports of Grain Lower for Week

NEW YORK, Sept. 20.—Bradstreet's estimates the exports of grain for the week (figures in bushels) as follows: Wheat, flour included, 3,743,060, compared with 7,279,874 last week and 13,570,266 in this week a year ago; from July 1, 73,575,087, against 117,649,000 in the same period last year. Corn, 20,494, compared with 56,398 last week and 55,118 in this week last year; from July 1, 603,349, contrasted with 1,452,661 in the similar period a year ago.

Hartman Accepts Mont-Ward Offer

CHICAGO, Sept. 20.—Hartman Corporation directors have accepted the Montgomery Ward offer of one share of Ward common for each 3.85 shares of Hartman B, and one share of Ward common for each 4.25 shares.

The terms are as follows: "One share of Montgomery Ward for 3.85 shares of Hartman 'B,' one share of Ward for 4.25 shares of Hartman 'A.'"

Cotton Price Up Dollar Per Bale

NEW YORK, Sept. 20.—The cotton market turned stronger and more active during the late morning and made gains of $1 a bale on active months. Travers, Young, McEnany & Riordan are credited with buying about 35,000 bales of December and March. Selling was scattered.

NEW YORK CLOSE WITH NET CHANGES

FRIDAY, SEPTEMBER 20, 1929.

Div.	STOCKS	Open	High	Low	Close	Chge.
	—A—					
	Abitibi P & P	51	51	50⅛	50⅛	−1½
6	Do pref...	83½	83½	83⅛	83⅛	−⅜
6	Adams Exp.	560	570	560	570	+10
2	Adams Millis	29⅞	30	29⅞	30	......
	Advance Ru.	22¼	22¼	20	20	−2
	Do pref...	38¼	38¼	38	38	−⅛
	Ahumada Ld	1⅝	1⅝	1⅝	1⅝	0
3	Air Reductn.	214⅞	218⅞	213½	215⅞	+1
2.50	Airway Elec*	38½	38½	38⅜	38⅜	−⅜
	Ajax Rubber	4⅛	4⅛	4	4	0
	Alaska Jun..	7⅝	7⅝	7½	7½	0
	Alb P W Pap	18	18	18	18	−⅛
	Alleghany C	52⅞	52⅞	51	51⅛	−1
5.50	Do pfd ww	114¾	114¾	114¾	114¾	−½
6	All Ch & Dye	333	335	326	326	−11
7	Allis-Chal	300	300	298	298	−½
	Amalg Leath	6	6	6	6	0
3	Amerada Cor	27¾	27¾	27½	27½	−⅛
	Am Ag Chem	10⅞	10⅞	10½	10¾	−⅛
	Do pref...	42	42	40	40	−2½
3B	Am Bnk Note	151⅞	153⅞	146½	149	−1¼
	Am Bosch M	73	74¼	70⅝	72¾	+1½
2.40	Am Br S Fdy*	58⅛	58⅛	57⅞	57⅞	−1⅛
	Am Br Bov.	22⅝	22⅞	22⅝	22⅞	+⅛
4B	Amer Can...	180¾	181½	175½	176¾	−2¾
6	Am Car & F	99	99	96	97⅞	−1⅛
3	Am Chicle...*	76½	76½	75⅝	75¾	−¼
	Am Com Alc*	47	47	46	46	−½
3	Am En Tilne	30¾	30⅞	30¾	30⅞	−1
	Am Eur Sec.	90½	91	90	90	−1½
	Am For Pow	190	196	189¼	195¾	+6¼
7	Do pref...	106½	106½	106½	106½	......
	Am Hide & L	......	......	......	......	......
	Do pref...	44	44	44	44	−4
1	Am Haw Stm	31	31	31	31	+⅛
3.60	Am Home Pr	67¼	68	67¼	68	+½
3B	Am Ice Sec..	49¼	50	49	49	0
6	Do pref...	91¼	91¼	91¼	91¼	
2A	Am Internat.	92¼	96¾	90½	94⅞	+4⅛
	Am La Fran.	4⅝	4⅝	4½	4½	−⅛
8	Am Locomot	122⅞	122⅞	120¼	120¼	−2¼
4	Am Mch Fdy	266	266	266	266	+1
3	Am Metal...	76	76	74⅛	74⅛	−2¼
1A	Am Pow & L	166¾	169	161¼	162½	−3½
5	Do 5% pf st	80⅝	81½	80⅝	81½	+1½
6	Do 6% pref	101	101	101	101	......
1.50	Am Rad-St S	51⅝	51⅞	49¾	49⅞	−1⅛
	Am Republics	36¾	36¾	36⅜	36¾	−¾
	Am Rolling..	135⅝	136⅝	135⅛	135⅛	−⅝
5B	Am Saf Raz.	67	67	67	67	......
2	Am Seating.	80	80½	80	80½	+½
4	Am Sm & Re	121⅛	121⅞	118⅝	121⅞	+⅞
14B	Am Snuff....	46⅝	46½	46⅜	46½	−¼
3	Am Steel Fd	62⅛	62⅛	60¼	60¼	−1¾
7	Do pref...	112	112	110⅝	110⅝	......
3	Am Stores...	68	68	67½	67½	−½
	Am Sugar...	81	81	80¼	80¼	−1¼
3	Am Sumatra	46⅝	47	45	46	0
5	Am Tel & Ca	23½	23½	23½	23½	0
9	Am Tel & Tel*	304¾	304¾	298	300	−4
8	Am Tobacco.	178⅝	178⅝	177	177	−1½
8	Do B......	178⅝	178⅞	177	177	−2
8	Am Type Fd	172½	172½	172½	172½	......
1A	Am Wat Wks	184	187	183	183¾	+1½
	Am Woolen.	16⅝	17⅜	16⅝	17¼	......
	Do pref...	87	89½	87	88¾	+2½
	Am Zinc & L	23	23	22	22½	−½
	Do pref...	98½	101	98½	99¾	......
7	Anacond Cop	126	126½	123¾	124½	−1¼
3	Anacon W&C	81	83	81	83	+2
2.40	Anchor Cap.*	73¾	75½	73¾	74⅞	+1½
3	Andes Cop...	55⅞	56	55¼	55¼	−¾
3	Arch Dan M.	43½	43½	42	42	−1
	Arm of Ill A	11⅞	11⅞	11½	11½	0
	Arm of Ill B	6	6¼	6	6	0
7	Arm of Ill pf	74	74	74	74	
	Arnold Const	27¼	27¼	27¼	27¼	−¾
1.50	Art Metals...*	27⅝	27⅝	27⅝	27⅝	......
4	Assoc Ap Ind*	48	48	48	48	−1
2.50	Assoc Dry G.	51¼	52½	50¾	51⅛	+1
3	Assoc Oil...	45⅛	45⅛	45⅛	45⅛	0
10	Atch T & SF	282¾	284¾	278¾	280¼	−2½
5	Do pret..	101	101⅛	100½	101⅛	−⅛
10B	Atl Coast L.	194	194¼	194	194¼	+¼
	Atl G & W I	71⅞	72⅞	71½	71½	−½
4	Do pref...	57¼	57¼	57¼	57¼	−2⅞
1.25B	Atlantic Ref.	63⅞	63⅞	62⅝	62⅝	−1½
4	Atlas Powder	131½	133⅞	128	128	−3¾
	Atlas Tack..	14⅛	14⅛	14⅛	14⅛	......
4W	Auburn Auto*	480	480	480	480	−20
	Austin Nich.	9	9	9	9	......
	Auto Sales..	29¾	30	29½	30	0
	Aviation C..	14	14	13	13	−1
	—B—					
7	Baldwin Loc.	......	......	......	......	......
	Do new wi	61	61⅞	60¾	61⅞	+⅜
7	Balt & Ohio..	140½	140½	138⅛	139½	−⅜
4	Do pref...	79½	79½	79½	79½	0
6.50	Bamberg pfd	107	107	107	107	0
3.50	Bangor & Ar	89⅜	89⅝	88⅛	88¾	−¾
3	Barker Bros.	27⅝	27⅝	27⅝	27⅝	−⅜
3	Barnsdal Co.	35⅛	35⅜	34⅞	35	−½
	Beacon Oil..	29	29½	28½	28½	−1½
4	Best Cream..	118¼	118	113	117	+4¼
3	Beech-Nt P'g	90	90	90	90	−1¼
	Belding Hwy	10½	10½	10½	10½	−⅝
	Belg Nat Ry	......	......	......	......	......
4.14	Do prior pf	80½	80½	80½	80½	+⅛
3	Bendix Aviat	84¼	85	81½	81⅞	−3¼
3	Best & Co...	109⅝	113⅞	109⅝	111½	+8
6	Beth Steel..†	123½	124½	122	122	−7⅞
7	Do 7% pref	127	127	127	127	+1
	Bloomingdale	54½	56⅞	54	56	+1¼
5B	Bohn Alum..	120¼	120¼	118½	118½	−3½
4	Bon Ami....	80⅛	80⅛	80⅛	80⅛	......
	Booth Fish..	6	6¼	6	6¼	......
	Borden Co...	93⅛	93¼	92	92	−¾
4	Borg Warner	76¼	76½	75	75	−¾
3	Briggs Mfg.	82½	82½	81⅛	82	−½
3	Briggs Strat.*	36	36½	36	36½	0
	British Steel	8	8	8	8	−⅛
	Do 2d pref	7⅛	7⅛	7⅛	7⅛	
4	Bkln Manhat	66	66	66	66	0
5	Bkln Un Gas	235½	239¾	235¼	237	+1
3	Brunswk BC	40¾	40¾	39⅞	40	+½
	Brunswick T	17⅞	20	17⅞	19⅞	+2
1	Bucy & Erie	33⅛	34⅛	33⅛	33⅛	−⅞
2.50	Do CV pref	41	42¾	41	41¼	+½
.60	Bullard Co..	45⅛	47	45⅛	46⅞	+1⅞
	Burns Bros..	......	......	......	......	......
	Do B......	29½	30½	29½	30½	......
5B	Burghs Ad M	75¼	78⅜	75¼	76¾	+1⅞
	Butte C & Z	4⅛	4⅛	4¼	4¼	−⅛
3	Butte & Sup	7⅝	7⅝	7½	7½	0
	Byers (A M)	146¾	150½	143¾	145¼	−1¾
3B	By-Products.	85½	86¼	85¼	86¼	+⅛
	—C—					
4	Calif Packng	80⅞	81	80⅛	80⅛	−1¼
	Callahn Z&L	2¼	2¼	2¼	2¼	−¼
	Calu & Ariz.	127	127	126	126½	−½
10	Calu & Hecla	44⅞	44⅞	44	44	−½
2	Camp W & C	45	45	44	45	0
5	Can D G Ale	90⅝	91¼	89⅝	91	+⅞
10	Canada Pac.	230	231	228⅛	228⅛	−1⅞
2.80	Cannon Mills	44	44⅞	41	42	−2
6	Case Thr Ma	447½	447½	433	433	−9
	Cav Dobbins	20½	20¾	20½	20¾	+¾
3	Celotex Co..	60⅛	60⅛	60⅛	60⅛	......
1.50	Cen Aguirre*	32	32	32	32	−⅜
3	Cen Alloy Stl	56	56⅞	54½	54⅞	−1⅛
	Centry Rib M	7	7	7	7	......
4	Cerro De Pas	96½	96½	95⅜	95¼	−1⅜
	Certain-Teed	28	28	28	28	0
	Check Cab M.	78½	79½	77	77	−1¼
3	Chesapke Crp	84½	85	84¼	84¼	−⅜
10	Ches & Ohio	265¾	265⅝	264¾	265⅝	+⅝
	Chic & Alton	6⅝	6⅝	6⅝	6⅝	......
	Do pref...	9	9	8⅞	8⅞	−⅛
	Chi Gt Wstn	17⅛	17⅛	16⅞	16⅞	......
	Do pref...	55½	55½	54½	54½	−⅝
	Ch M & St P	39¾	40½	39½	40	0
	Do pref...	65⅛	66	63¾	64½	−⅝
4	Chic & N W	101⅛	101⅛	99⅞	99⅞	−1⅞
	Chi Pne Tool	42⅞	46	42¾	44⅞	+1⅞
3.50	Do pref...*	57½	61¼	57½	57⅞	+1
7	Chi R I & P	137	137	137	137	+½
6	Do 6% pref	100⅛	100⅛	100⅛	100⅛	......
7	Do 7% pref	107	107	106½	107	......
2.40	Childs Co....	70	70	70	70	−1
3	Chick Cot Oil	37	37	37	37	0
3.50	Chile Copper	100	100	100	100	......
3	Chrysler Mot	67¼	67½	64¾	65¼	−2¼
	City Stores..	19⅝	19⅝	19	19	−⅞
5	Cluett Peaby	43⅝	43⅝	44½	43½	......
3	Coca-Cola ..	148⅞	148⅞	148⅞	148⅞	−⅝
	Do A......	47¼	47⅞	47¼	47⅞	+⅝
	Collins & Aik	38½	39	37½	37½	−½
	Col Fuel & I	62⅝	63⅞	61½	61½	−1¼
4.75B	Columb Carb.	235	236	230	233	−6
2	Col Gas & El	120	128½	120	128¼	+11¼
1.15	Col Graphone*	65½	65⅝	61⅝	63⅞	−2⅞
2	Comm Credit	52⅝	53	51	51½	−1½
	Do pref...	25	25	25	25	......
1.75	Do pref B.	27¾	27¾	27¾	27¾	−¼
6.50	Do 1st pref	94½	94½	94½	94½	−½
4A	Comm Inv T	195⅞	199¾	195	197⅞	+2¼
7	Do 7% pref	102¼	102¼	102½	102¼	0
3	Comm Solv.	651	675	650	650	+5
3	Conde Nast P	62	62	62	62	−½
	Congoleum ..	26⅝	26⅞	25½	25⅝	0
5½B	Congress Cig	70	70⅛	69⅝	70⅛	+⅛
7	Cons Cigars.	64¾	64¾	64¼	64¼	−¾
	Consol Film.	23⅞	23⅞	23⅜	23½	+⅛
2	Do pref...	25¾	26	25¾	26	0
3	Consol Gas..	167½	170¾	166	167	+1
5	Do pref...	98⅝	98⅞	98½	98¾	0
6	ConRRofC pf	57	57	57	57	0
	Cons Textile	2	2⅛	2	2⅛	+⅜
1.20	Container A.	18¾	18¾	18¾	18¾	0
.60	Do B......	8	8	8	8	0
	Cont Bak A	80¼	80⅞	79½	79⅞	+⅝
	Do B......	12½	12⅝	12⅛	12⅛	−⅜
5	Do pref...	95½	95½	95½	95½	−½
2.50	Cont Can...	89⅝	90	87⅞	88⅝	−⅞
2	Cont Insur..	103½	104¼	101⅞	101⅞	−¼
.80	Cont Motors.	13½	13¾	13⅛	13½	−⅛
	Cont Oil Co.	33	33¾	32⅛	32½	−⅞
3B	Corn Prod...	115½	116½	114¾	115	0
2A	Coty Inc....	57	57¾	55¼	55¼	−1½
1	Crosley Rad*	97	97	96¼	96¼	−1⅛
1	Crown Zellbk	22⅝	23¼	22⅝	23⅛	+⅝
5	Crucible Stl.	108½	108½	107½	107½	−3½
	Cuba C Sug	1½	1½	1⅜	1⅜	−⅛
	Do pref..	5¼	5⅜	5¼	5¼	−⅝
	Cuba Co ...	17⅞	18	17⅞	18	0
6	Cuba R R pf	68	68	68	68	0
	Cub Am Sug	12	12½	12	12¼	0
	Cun Dom Sug	4	4	4	4	0
4	Cudahy Pkg.	50⅝	51¼	50⅝	51	−½
	Curt Wright.	23½	23½	21⅝	21⅝	−1⅞
	Do A......	33¼	33¾	31	31¼	−2⅜
3.50	Cutler Hamr	115	115¾	115	115	+3
	—D—					
	Davison Che.	52⅛	53½	52	53	0
9	Del & Hud..	219¾	220¾	216¾	216¾	−3½
7B	Del L & W..	159	159¾	158	158¾	−1¼
	Den R G pref	68	68¼	68	68¼	......
8	Det Edison.	*339¾	340	339	339	−¼
7.70B	Dev-Rayn A.*	47	48	47	48	+1⅜
8	Diamond Mh.	129	129	129	129	−⅞
1	Dome Mines.	9⅝	9⅝	9½	9⅝	0
1.20	Domin Stores	41⅝	41⅝	40	40	−2½
4	Drug Incorp	114⅞	114⅞	112¾	113¼	−¾
4A	Dunhill Inter	46¾	48⅜	46½	48⅜	......
4	Du Pont D N	211	211	207	208	−2
6	Do deb....	118	118⅛	117½	118⅛	0
	—E—					
8B	Eastman K..	204⅞	207	203	204	+½
3	Eaton Axle..	61	61	60	60	−1¼
2.50	Eitingon Sch	25¼	25¼	25¼	25¼	0
6	Elec Auto Lt	153	156⅜	152	153¼	0
	Elec Boat...	9⅝	9⅝	9⅝	9⅝	−⅛
1	El Pow & Lt	84⅞	85½	81½	83	−1
5	Elec Sto Bat	87⅛	90½	87⅛	90⅛	+2⅝
	Emer Brtg A	7¼	7½	7¼	7½	......
5	Endict Jnson	65	65	64½	64½	......
1A	Engve Pub S	72	72	71	71	−¾
5	Do pref...	109⅞	111	109⅞	111	+1
2	Equit Office.	39¾	39¾	39¾	39¾	0
	Erie R R....	87½	88¾	86⅝	88	−⅛
4	Do 1st pref	62	62	61¾	61¾	−¼
4	Eureka Vac.	50⅛	50¼	50	50	−⅜
2½A	Evans Auto L*	44	48	44	47⅛	+3⅛
	—F—					
	Fairbanks ..	3¾	3¾	3¾	3¾	......
3	Fairbks Mrse	50	50	50	50	−1⅞
1.50	Fed Lt & Tr	91	91	91	91	......
.80	Fed Motor...*	13⅝	13⅝	13¼	13⅝	0
2	Fid Ph F Ins	117	117⅞	115	115	0
	Filenes & Sns	77	78	77	78	−1
1.50	First Nat Str	88½	89⅝	88	88	−1
	Fisk Rubber	8	8⅛	7⅞	7⅞	−⅛
	Do 1st pref	42½	42½	42½	42½	+¼
	Florsheim Sh	51	51	51	51	......
2.50B	Follansbe Br	75	75¾	74½	75¾	−½
	Foundation	37½	37½	37	37	......
4	Fox Film A	96⅝	97	95⅛	97	+⅞
7	Frnkln Sl pf	99½	99¾	99½	99¾	......
4	Freeport Tex	47⅛	48½	47	47	+¼
	—G—					
	Gabri Snub A	17	17	17	17	+¾
	Gardner Mot.	9⅞	9⅞	8	9	−⅞
4	Gen Am T Cr	119	119	116¼	117¼	−1⅞
	Gen Asphalt.	85	85	84¼	84¼	−1¾
3	Genl Bronze.	53	53	53	53	−¼
	Gen Cable...	......	......	......	......	......
4	Do A......	113	113	111	111	−1½
4	Gen Cigars..	68⅛	69⅝	68⅛	68⅞	+⅞
6B	Gen Electric.*	370	375¼	364	367⅞	−7⅜
.60	Do special*	11	11	11	11	−⅛
3	Gen Foods...	69¼	69¼	68⅛	69	−⅛
2B	Gen G & El A	104⅛	105⅛	104	104⅛	+½
3	Gen Mills....	72	72⅝	71½	72⅝	+⅝
6	Do pref...	92	92	92	92	......
3	Gen Motors..	74¼	74⅜	72¼	73	−1½
7	Do 7% pref	124½	124½	124½	124½	+½
4	Gen O Adv A	......	......	......	......	......
2	Do ctfs....	29½	29½	29	29⅛	+⅛
	Gen Pub Serv	80	83¾	80	81	−1
5	Gen Ry Sig..	119½	119½	117¼	117¼	−1½
3.50B	Gen Refrac..	85⅛	87	84¾	85½	0
5	Gillette S Ra	135¼	137⅞	132⅞	133½	−1⅞
	Gimbel Bros.	35½	36	34½	34½	−1½
7	Do pref...	83¾	83½	83½	83½	......
1.50	Glidden Co...	58¾	58¾	57⅞	58½	−⅜
	Gobel Incorp	33¾	34¼	33¾	34	0
2.50	Gold Dust...	65¼	66¾	64½	65⅝	+¾
4	Goodrich B F	71⅞	72	71½	71⅞	−⅜
	Goodyr T&R	108	109⅝	106	107⅞	−⅛
7	Do 1st pref	101⅛	101⅛	101	101	−⅛
2.50	Goth Slk Hos	33⅝	33⅝	33½	33½	+½
	Gould Cplr A	8	8	8	8	+⅛
	Graham Pge.	21¾	22	21½	21½	−⅜
8	Granby Cop..	89⅞	89½	88	89	−¾
1	Grand Stores	85	85	85	85	+1
	Grand Union.	26½	26½	25½	25½	−1½
3	Do pref...	46⅛	46½	46⅛	46½	−¾
5	Granite C Stl	58	59½	56¾	56¾	−2¾
1	Grant Co....	137¼	137¾	135¾	135⅞	+¾
1.25	Gt No Ore ctf	31	31	30½	30½	−¾
5	Gt Northn pf	121½	121½	120	120	−1¼
5	Do pfd ctfs	116½	116⅝	116	116	0
2.80	Gt Wstn Sug	37⅞	38	37⅜	37¾	0
3	Greene C Cop	186¼	186¼	186¼	186¼	+¼
	Gulf Mobile..	43½	43½	43½	43½	−1½
4	Gulf States S	65½	66½	65½	66½	......
	—H—					
	Hahn Dept S	31⅝	32¾	31⅝	31⅞	+¼
6.50	Do pref...*	92	92	92	92	+⅝
7	Hanna 1st pf	109¾	109¾	109¾	109¾	−¼
2	Hartman A..	29	30½	29	30¼	......
1.20	Do B......	33	33⅞	32½	33	+⅞
3	Hayes Body.	25	25⅛	24½	24½	−1½
7B	Helme G W.	102	102	102	102	......
	Hershey Ch..	132	133	130	133	+½
4	Do pref...	131¼	133	130	133	+1
	Hoe & Co....	28	28	28	28	+1⅛
1.50	Houdle Her B*	48½	49	47½	48	−1
4B	Househld Pr.	65½	65½	65½	65½	0
	Houston Oil.	77	77	76½	76½	−1½
4.50B	Howe Sound.	64½	64½	63½	63½	−1
2.50	Hud & Man.	54⅛	55⅜	52⅞	54	−1⅛
5	Hudson Mot.	84½	84½	82½	82½	−2¼
2A	Hupp Motor.	43⅛	43⅞	43	43½	+½
	—I—					
7	Ill Central...	144⅜	144⅜	141½	141½	−3
2	Indpdt O & G	32	32	31⅛	31⅞	−⅝
	Indian Ref..	46⅜	46¾	45¼	45¾	−½
	Do ctfs....	45½	45½	43⅞	44	+½
3.50	Inland Steel.	99¾	101	99¾	101	+½
4	Inspirat Cop.	45½	45⅞	44	44	−2
	Interb Rap T	28⅝	28⅝	28⅛	28⅛	−1¼
	Intern Ag Ch	64	6¾	6⅝	6⅝	−⅜
5	Intern Bus M*	235	235	235	235	0
4	Internat Cem	70¼	71½	70¼	70¼	+¾
2	Inter Combus	71⅛	72½	68⅞	70¼	−¼
2.50	Intern Harv.	130	131	128	129	−1½
	Int Hydro El	56	56¼	55	55¾	0
3.20	Inter Mtch pf	82⅛	82⅝	82	82	−¾
.80	Intern Nickel	59½	60⅝	58⅜	58⅞	−⅞
2.40	Intern Paper	......	......	......	......	......
2.40	Do A......	35¼	35¼	34¾	34¾	−¾
	Do B......	24⅞	24½	23⅝	23⅝	−1⅛
	Do C......	19⅝	19¾	18¾	19¼	−¼
7	Do pf new	89¼	89¼	89¼	89¼	0
2.50	Inter Pr Ink	62½	62¾	61½	61½	−⅞
	IntRy ofCAm	......	......	......	......	......
5	Do pref...	73½	73½	73½	73½	0
	Inter Shoe Co	77	77	77	77	+⅜
2	Intern T & T*	135¼	136¾	132	133¼	−2¼
2	Interste D S	60	60	57⅞	57⅞	−2⅛
4	Island Ck Cl	51¾	51¾	51	51¼	−¾
2	Invest Equit	62½	63	62½	63	−1
	—J—					
4	Jewel Tea...	67¾	67¾	67¾	67¾	−¼
7	Jones & L pf	120½	120½	120⅝	120⅝	−⅝
3	Johns Mnvle.	215	215	209	210¼	−8
	Jordan Mot..	5⅛	5⅛	5⅛	5⅛	......
	—K—					
5	K C Southn.	101¼	101¾	99½	100¾	−⅝
1.50	Kaufmn D S	26½	26½	26½	26½	−½
5	Kayser J....	53	54¼	53	53¾	0
	Keith Al Orp	35⅛	35⅛	35⅛	35⅛	......
	Kelly Spgfld.	9⅞	10	9⅞	9⅞	−⅛
	Kelsey H Wl*	44⅛	44¼	42⅞	42⅞	−1½
	Kelvinator ..	14⅝	14¾	14⅝	14⅝	−⅛
4	Kennecot Cop	87⅛	88	86⅛	86⅞	−1⅛
2.50	Kimb Clark..	54	54	54	54	0
1	Kinney Co...	42	42⅛	42	42⅛	+⅛
	Kolster Rad.	28½	28⅝	28	28¼	0
1.50	Kraft Ph Ch	73	73⅜	70¼	71½	−¾
1.60	Kresge S S..	51½	52¾	51⅛	51½	+½
1	Kress & Co...	89⅞	93½	89⅞	91¼	+3¼
1	Kroger G&B	93	93¾	91½	92⅞	+¾
1.34	Krueg & Tol	36⅞	37	36½	36⅝	−⅜
	—L—					
	Lago O & T	31	31	31	31	......
3	Lambert	136⅞	136⅞	134¼	134¼	−1¼
	Lee Rub & T	11½	12⅝	11½	12⅝	+1⅛
2.50	Leh P Cemnt	42½	42½	42½	42½	......
7	Do pref...	107¼	107¼	107¼	107¼	......
3.50	Lehigh Val..	90	90	90	90	......
	Leh Val Coal	26⅜	27	26⅛	26½	−⅜
3	Lehn & Fink	45¾	47½	45⅝	46½	+⅞
	Lib Owens...	40¾	40¾	40⅜	40⅜	−¼
5B	Liggett & M	......	......	......	......	......
5B	Do B......	92½	92½	91¼	91¼	−1⅛
	Lima Locom.	48⅜	48¾	48⅜	48¾	−2¾
2.60	Link Belt...	49⅞	49⅞	49⅞	49⅞	−⅛
1.25B	Liquid Carb..	88⅛	88¼	86¼	86¼	−2¼
3B	Loews Corp..	63⅞	68	63⅞	65	+1⅝
	Loft Candy..	8⅝	8⅝	8	8⅛	−⅛
2.60	Loose Wiles.	80	80¾	76	79⅞	−¼
	Lorillard Tob	23⅞	23⅞	22⅝	22¾	−¾
	Louisiana Oil	11⅞	11⅞	11⅜	11⅜	−⅛
1.75	LouveG&E A	68½	68½	65½	65¾	−1⅛
7	Louisvle & N	152	152	152	152	......
2	Ludlum Steel*	100⅝	101	98	99⅝	−¾
	—M—					
6	Mack T Trck	101⅝	102¼	100¼	100⅝	−2⅜
2A	Macy R H Co	238½	239⅝	234¼	234¼	−4
5	Magma Cop..	70⅝	70⅝	70	70	0
	Mallinson ...	17	19⅞	17	17½	+⅝
	Mandel Bros.	24½	25	24½	25	......
	Man El Sup..	28	28	28	28	0
5	Man Mod Gu	49¼	49⅞	47½	47½	−2⅜
2	Manhat Shirt	27½	27½	27¼	27¼	......
	Maracbo Oil	14	14	14	14	0
3⅓B	Marlin Rkwl.	*80	80	79⅝	79⅝	−1⅞
4	Marmon Mot	73½	73½	71⅛	72⅜	−1
	Math Alk W	62½	66¼	62½	65⅞	+3⅜
4	May Dept St	84⅞	87⅞	84	86⅝	+2⅝
3	Maytag Co...	23⅜	23⅜	23	23	−1⅜
3	Do pfd ww	39⅝	39⅝	39¼	39¼	......
4	McCall Corp.	101	102½	101	102¼	+½
2	McCrory Strs	97	97½	97	97½	+1
2	Do B......	103	105	103	105	+¼
2	McK & Rob.	46	48	46	47½	+2
3.50	Do pref....	55	55	55	55	+½
4	McKspt T p*	74	73¾	71⅞	71⅞	−2¾
1.40	Melville Shoe	61	61	61	61	......
	Mengel Co...	24½	25	24½	25	0
1.75	Met Gol P pf	25	25	25	25	......
	Mex Seabrd.	31½	31⅛	28	29	−3
4	Miami Cop...	43⅛	43½	43	43	−½
2.50	Mich Steel...	109	109	108	108	−1
	Middle S Oil.	2	2⅛	2	2	0
	Do ctfs....	1¾	1¾	1¾	1¾	0
10.50B	Midld Pr pfd	303	303½	303	303½	+3½
2	Mid-Cont Pet	33⅞	33¾	33¼	33⅛	0
	Miller Rubbr	11½	11½	11½	11½	......
	Min Mol Pow	81	81⅛	80	81	−1
	Do pref...	91⅛	91⅛	91⅛	91⅛	......
	M St P & SSM	54½	54½	54½	54½	0
	Mo Kan & T	53⅛	55⅝	53¾	54⅛	+⅝
7	Do pref...	104	104¼	103⅞	103⅞	0
	Mo Pacific...	91⅝	91⅝	91⅛	91⅝	+⅜
5	Do pref...	139⅝	139⅝	139½	139½	−½
2.75B	Mohawk C M	66⅜	66⅝	66⅜	66	−½
2.50	Montg Ward	129½	131⅛	127	127	−1¼
3.60	Morrell & Co	70⅛	70⅛	70	70½	−½
.40	Mother Lode	2⅝	2⅝	2½	2½	0
	Mot Pict Cap	40¼	41	40¼	40¼	+1¼
	Mot Me G&E	20¼	21	19¼	20¼	+⅝
2	Motor Prod..*	112½	112⅛	112	112	......
7	Motor Wheel	41⅞	41⅞	40½	41⅛	+½
	Mullins Body	35	35⅛	35	35⅛	+⅞
3	Munsingwear	53⅜	53⅜	53	53	......
	Murray Body	60	60¼	60	60¼	+⅛
	Do rights.	11¾	11⅞	11¼	11⅞	−⅛
	—N—					
6	Nash Motors	84⅝	84⅝	83¼	83⅛	−1⅜
1.50	Nat Acme...	34¾	34⅛	33⅞	33⅞	−⅝
	Nat Air Trans	31	31	29½	29½	−1½
1A	Nat Bella H.	39⅝	39⅝	39	39	−¾
6.50B	Nat Biscuit..	207	207	203	203	−3½
7	Do pref...	143¼	143¼	143¼	143¼	......
4B	Nat C Reg A	137½	137½	131½	133⅞	−4⅜
3A	Nat Dairy Pr	76⅞	77⅜	76⅜	76⅞	−⅝
	Do rights.	2⅛	2¼	2	2⅛	0
	Nat Dept Str	31½	31⅝	31½	31⅝	......
	Nat Distillrs.	48½	50¼	47⅞	50¼	+¾
5	Nat Lead....	183	183	183	183	−2
7	Do pref A.	140	140	140	140	0
1	Nat Pow & L	67	67½	66½	67	0
	Nat Radiator	5¼	5¼	5¼	5¼	+⅜
5	Nat Supply..	131	131½	131	131½	+½
1.50	National Tea	63⅛	63⅛	63	63	−⅜
3	Nev Con Cop	48⅝	48⅝	46⅞	46⅞	−¾
3	Newport Co..	100⅛	101	99⅝	100	0
3	N Y Airbrake	44⅞	44⅞	43	44	−½
8	N Y Central..	241¼	241⅛	238¼	239¾	−¾
6	N Y C & St L	188	190	186	186	+1
6	Do pref...	107⅝	107⅝	107⅝	107⅝	......
	N Y Dock...	54	54½	54	54½	+½
5	N Y & Harlm	285	285	280	288½	......
5	N Y N H & H	122½	123	122½	122½	−1⅞
	N Y State Ry	......	......	......	......	......
	Do pref...	9¼	9¼	9¼	9¼	0
10B	Norfolk & W	275	275	272	272	−3
F	North Amer..	174	177½	170⅝	170⅝	−1⅜
3	Do pref...	52⅝	52⅝	52⅝	52⅝	0
3.41	No Ger Lloyd	50⅛	50⅛	50⅛	50⅛	−½
5	No Pacific..	107⅞	108⅛	107⅝	107¾	−⅜
	Norwk T & R	2	2	2	2	......
	—O—					
	Oil Well Sup	19	19	19	19	−¾
7	Do pre....	97½	97½	96½	96½	......
	Oliver Farm.	41½	41½	40½	40½	−⅝
3	Do CV pref	54¾	54¾	53	54⅝	+¾
6	Do pr pref	89½	89½	89⅛	89½	−⅜
5	Oppenhm Col	76¾	77⅞	76¼	77	......
6A	Otis Elevator	440	443	425	425	−18
	Otis Steel....	48⅜	49	48	48	−1⅜
4	Outlet Co....	76	76	75½	76	......
4A	Owens Ill....	86	86⅞	85	85	+½
	—P—					
2	Pac Gas & E	94	96⅝	91¼	93⅞	+1⅜
3	Pac Lt & Tr	128⅝	129	125¼	127	−1⅜
	Pacific Mills.	33¾	33⅞	33⅝	33¾	+1¾
	Pacific Oil...	1	1	1	1	0
4.50B	Packard Mot	......	......	......	......	......
	Do new...	30⅛	30¼	29⅛	29⅛	−⅝
	Pan Am Pet.	64⅛	64⅛	63¾	63⅝	−1⅜
	Do B......	63⅝	64	63½	63⅝	−⅜
	PanAmWn B	18⅞	18⅞	18⅞	18⅞	−⅜
2	Par Fa Lsky	70⅞	71⅛	70	70⅞	−⅜
3A	Park & Tilfd	47	47	47	47	......
.80	Park U C M	4⅜	4⅝	4¼	4¼	−¼
	Pathe Excge	8⅝	9	8⅝	9	0
	Do A......	18¼	18⅜	18⅛	18⅛	−⅜
3.89	Patine M & E	39⅞	40¼	39¼	39¼	−1⅛
	Peerless Mot	10	10	9⅞	9⅞	−¼
	Penk & Ford	56¼	58	56⅛	57⅛	−1⅝
	Penna C & C	11	11⅛	11	11⅛	0
	Penna Dlx C	9½	9½	9½	9½	−¼
4	Penna R R...	103⅞	103⅞	102⅝	102⅝	−1⅜
8	Peoples G&C	369¾	369¾	368	369¾	0
1.50	Pet Milk.....	37	37	37	37	......
	Phelps Dodge	63⅞	65	63½	63½	−1⅜
	Phi Rdg C&I	27¾	29½	27½	29	+1⅝
3	Phillips Jones	37¾	37¾	37¾	37¾	−⅛
1.50	Phillips Pet.	37⅞	38⅝	37½	38⅛	+⅜
	Pierce Arrow	32	32	32	32	......
6	Do pref...	81	81	80	80	......
	Pierce Oil...	1⅛	1⅛	1⅛	1⅛	−⅛
	Do pref...	34	34	34	34	−1
	Pierce Pet...	4⅜	4⅜	4	4	−½
2	Pillsby Fl M	50⅛	50⅛	49⅞	49⅞	−⅛
2.38	Pirelli Co...	62⅜	62⅜	62	62¼	−⅛
	Pitts Coal...	78	79½	77	77	0
	Do pref...	99	99	99	99	−⅜
1.50	Pitts S & B.	25	25	24⅞	24⅞	−⅛
	Pitts Term..	25½	25½	25½	25½	0
6	Pgh & W Va*	139¾	140¾	139¼	140¾	−2
2	Poor & Co....	36½	36½	36⅛	36⅛	−⅜
7	Porto R To A*	75½	75½	75⅜	75⅜	......
	Prairie O & G	55½	55½	55	55	0
4B	Prairie P L..	61½	62⅜	61⅛	61⅛	−⅜
	Pressd S Car	17¼	17¼	17	17	−½
3	Proct & Gam	89⅞	89⅞	87½	87½	−2½
	Prod & Ref.	13⅛	13⅛	13⅛	13⅛	......
2.60	Pub Svc N J	128	131¾	128	129⅞	+⅝
4	Pullman Co..	91⅜	91⅜	90½	90½	−½
	Punta Al Sug	15⅞	15⅞	15½	15½	−⅛
1.50	Pure Oil.....	26⅛	26⅜	26⅛	26⅛	−¼
8	Do pref....	111	111½	111	111½	+½
3	Purity Bakg.	140	145⅞	140	143⅞	+4⅜
	—R—					
	Radio Corp..	103	104	95¼	96	−8
3.50	Do pref....	54	54½	54	54½	......
	Do pref B.	77⅛	77¾	76¾	76¾	−½
	Rad Kth Orp	36	36	35	35⅛	−⅞
	Rail & Exprs	57⅞	59	57¼	57½	+⅛
4	Reading	136	136	136	136	−1
2	Do 1st pref	46	46	46	46	0
2	Do 2d pref	53	53	53	53	......
	Real Silk Ho	78⅛	78⅛	78	78	−1
	Rels Co......	10¼	10½	10¼	10¼	−½
	Remgtn Rnd.	49⅜	49⅜	47½	48⅜	−⅜
1.60B	Reo Motor...	20¾	21	20¼	20¼	−⅞
4	Rep Ir & Stl	145¼	146¼	140	140⅞	−3⅛
	Reynlds Spgs	11	11½	10⅝	10⅝	−⅜
6.50B	Reynlds Tob.	......	......	......	......	0
2.40	Do B......	56	56½	56	56½	0
2	Richfld O Cal	40¾	40¾	40¼	40½	−½
2A	Rio Gr Oil..	29	29⅜	28⅝	28⅝	+⅛
2.50B	Ritter Dental	64	64⅞	64	64⅞	......
2.20	Rossia Insur.	76	76	74½	74½	−1½
3.22	Royal Dutch	59⅝	59¾	57½	57½	−2⅜
	—S—					
3	Safeway Strs*	185½	185¾	184	184¼	−2
7	Do 7% pref*	104	104	104	104	......
3B	St Jos Lead..	68⅞	69¼	67⅞	67⅞	−1
8	St L & St F	128	128	127¼	127¼	−¾
6	Do pref...	93½	93½	93½	93½	+⅛
	St L & S W	94½	94½	94½	94½	−½
3	Savage Arms	41⅞	42⅛	41	41⅛	+⅝
	Schulte R S.	18	18	18	18	0
	Seabd Airine	18	18½	17⅛	18⅛	+⅜
	Do pref...	34⅞	35¼	34¾	35¼	+2¼
1.20	Seagrave ...	17¾	17¾	16⅞	16⅞	−1
2.50A	Sears Roebck	167⅞	169½	164¾	164¾	−⅞
	Seneca Cop..	4⅞	4⅞	4⅞	4⅞	0
	Servel Inc...	19½	19½	18½	18¾	−⅜
	Sharon Stl H	49¾	49¾	49½	49½	−½
	Sharp & Doh	......	......	......	......	......
3.50	Do pref....	64	64½	64	64½	0
2	Shattuck F G*	66⅝	68⅝	66	67	−½
2.40	Shell T & T..	48½	48½	48¼	48¼	......
1.40	Shell Un Oil	27½	27⅝	27⅛	27⅛	−½
3	Simmons Co.	179	179	172½	176	−2
1.60	Simms Pet...	34¾	34¾	32⅝	33½	−1⅜
2.50B	Sinclair Cons	35½	35⅝	35	35	−⅝
8	Do pref...	109¼	109¼	109¼	109¼	......
3	Skelly Oil...	40⅞	41¼	40½	41	+⅛
	Snider Pkg..	9	9	9	9	......
	Do pref...	40¼	40¼	38⅛	38⅛	−2⅛
2	So Cal Edisn	85	86¼	84⅛	86⅛	−⅛
2.50B	So P Ric Sug	35⅝	35⅝	35⅝	35⅝	−⅝
6	So Pacific....	151⅞	151⅞	150¾	150¾	−¼
8	So Railway..	157	159⅛	157	159	+3
	Spang Chalft	40½	42	40½	41	......
3	Sparks With.	67	67	65⅝	66¼	−⅞
	Spear & Co...	......	......	......	......	......
7	Do pref...	74½	74½	74½	74½	......
3	Spiegel M Sn	83	84	83	83	−¾
	Spicer Mfg..	58	58	56	56	−2¼
	Stand Brand	42½	42½	41¼	41½	−⅞
1	Std Com Tob	14	14	14	14	0
3.60	Std Gas & El	198½	202	195¼	200	+1¼
4	Do pref...	64½	64⅛	63⅞	64⅛	+½
2.25	Stand Oil Cal	75	75	73⅞	73⅞	−1
2B	No N J....	76¼	76¼	73¼	73¼	−3¼
1.60	Do N Y....	44¼	44¼	43⅞	43⅞	−1⅛
	Stand Pl Gls	3⅝	3⅝	3⅝	3⅝	......
	Sterl Sec A.	33⅞	36	34⅞	35½	+2½
	Do pref...	14⅝	14⅝	14⅛	14⅛	−¼
1.50	Stew & Warn	65⅛	65⅝	65	65	−⅜
	Stone & Web	189⅞	191¾	189	189⅝	−¼
5A	Studebaker .	72½	72½	70⅛	70⅛	−2¼
	Submarine Bt	1⅜	1⅞	1⅜	1⅞	+⅛
	Superior Oil.	20½	20⅛	19⅞	19⅞	−1
	Superior Stl.	49	50⅛	47	47⅜	+⅞
1	Sweet Co Am	12½	12½	12½	12½	−¼
	—T—					
1	Telautogrph.	20	20⅛	20	20⅛	0
1	Tenn C & C.	18⅝	19	18½	18⅝	0
3	Texas Co....	67⅞	67⅞	66⅛	66½	−1
4	Tex Gulf Sul	72¾	73⅛	71½	71½	−1
5	Tex & Pacific	152½	152½	152	152	−5
2.50W	Tex Pac C&O	15⅜	15⅜	15⅜	15⅜	+⅛
	Tex Land Tr	14¼	14¼	14¼	14¼	−¾
	Thatcher Mfg	32½	32⅝	30½	31½	−1⅞
2.40	The Fair....	38½	39	38⅜	38⅜	−⅛
.80	Tide Wat Oil	34¼	34¼	34¼	34¼	......
5	Do pref...	92	92	92	92	......
	Tide W A Oil	19	19⅛	19	19⅛	+⅛
6	Do pref...	88⅝	88⅝	88½	88½	−1
.80	Timken D A.*	31¾	31¾	29¾	30½	−1
3	Timken R B	113⅝	113⅝	110½	111⅞	−2¼
1.40	Tobacco Pro.	13	13⅜	12¾	13⅜	−½
1.40	Do A......	16⅛	16¼	16	16	−⅜
	Transcnt Oil	13	13	12½	12¾	0
2.50	Trico Prod...	51½	51½	49½	49½	−2½
1.60	Truax T Coal	18¾	18¾	18⅜	18⅜	0
	—U—					
4	Undwd Elt F	159¼	160	157¾	160	+1
3	Un Bag & P	29	29	28½	28½	−1⅜
6	Un Carb & C	134⅝	134⅝	131⅛	132	−1
2	Un Oil of Cal	51⅜	51⅜	50½	50½	−¼
10	Union Pac...	280	283	280	283	+½
4	Do pref...	84	84	84	84	0
5	Union T Car	160½	160½	159	159	−2
	Unit Aircraft	117⅞	117⅞	110⅛	112	−5
3	Do pref...	82¼	82¼	82¼	82¼	0
1.60	Unit Bis Am	55¼	58¾	57½	58⅜	+3¾
1	Unit Cig Strs	15	16	15	15⅝	−¼
	United Corp.	68	69⅛	67⅞	68	0
	Do pref...	48	48⅝	47⅞	48	−⅛
3	Unit El Coal	34	34	33⅝	33⅝	0
4A	United Fruit	124½	125⅜	122½	123	−½
	Unit G & I wi	57	57½	56¼	56⅜	−¾
	Do pref wi	94⅞	94⅞	94⅞	94⅞	+⅜
	U S & For S	66⅞	66⅞	65	64⅞	+¼
2	US C I P & F	29½	29¾	27⅞	29½	−¼
	U S Distribut	19⅞	21	19⅞	20¾	+1¼
3	U S Freight.	108½	110⅛	106⅛	106⅛	−1½
3	U S Hoffman	32¾	32⅞	32⅜	32¾	+⅞
6	US Indus Alc	219¾	226	217	221	+1⅝
	U S Leather.	22⅝	22⅝	20¾	20¾	−¼
	Do A......	35	35	34¼	34¼	0
	U S Realty..	93	93	92	92¾	+¼
	U S Rubber..	56	56½	55⅛	56	0
	Do 1st pref	78	78	77⅛	77¾	−⅜
3.50	US Smlt&Ref	51⅛	52	51½	51½	−1½
7	U S Steel....	242¼	243⅞	234½	234¾	−6¾
7	Do pref...	142⅝	142⅞	142¼	142¾	+⅛
3	U S Tobacco	82	82	82	82	......
3	Univ P 1st pf	69	68	67⅛	67⅛	−1½
	Univ P & R	7⅞	7⅞	7⅞	7⅞	0
7	Do pref...	75	76	75	76	0
3	Util P & Lt A	56¼	56⅞	55½	56	−½
	—V—					
	Vadsco Sales	7¾	8	7⅞	8	+⅛
3	Vanadium Stl	93⅛	94	92½	92½	−1¾
4	Vick Chem...	46½	46⅞	46	46	−¾
	Vir Car Chm	11½	11½	11⅛	11⅛	−⅜
7	Do 7% pref	87	87	87	87	......
	Vulcan Detin	130	130⅛	130	130⅛	−⅜
	—W—					
	Wabash R R	68	68	68	68	0
1.50	Waldorf Syst*	33¼	33¼	32	32	−1¼
1.20	Walworth Co	46⅞	47⅛	45⅛	45⅛	−1⅛
	Ward Bak B	10	10¼	10	10¼	+⅛
	Warner Bros	58⅝	58⅝	56⅞	57⅞	−⅛
2	Warn Quinin	29⅞	29½	29	29½	0
5B	Warren Bros	185¾	185¾	184¾	185	−3
	Warren P&F	17	17	17	17	0
2	Wesn Oil & S	36⅞	36¾	36	36	+½
	W Penn Pow	......	......	......	......	......
7	Do 7% pref	115⅛	115⅛	115	115	−⅛
4	W Dairy Pr A	54	54	54	54	−½
4	W Dairy Pr B	32	32	31	31	−⅞
	Western Md.	41¼	42⅛	41¼	41⅛	−⅛
	Western Pac	35	35½	34	35½	......
8	Wstrn Union	223	223	219⅞	220⅛	−4⅜
2	Wstghe Abke	62⅞	62⅞	61⅛	61⅞	−¾
4	Wstghe Elec	259	259	253	255	−6⅜
	Weston El In	61¼	61½	57¼	57⅞	−2¼
	West Chlor..	79	83	79	80	+1½
2	Wh Eagle O	36	36	35¾	35¾	−1⅛
1	White Motor	46⅛	47	46	46	0
	White Sew M	18	18	18	18	+¼
3.75B	Wh Rk M Spg*	50¼	52¾	50¼	52¾	+2
	Wilcox O & G	17⅝	17⅝	17⅝	17⅝	0
2.50	Wilcox Rh A*	47¼	47¼	47¼	47¼	−¾
2	Wilcox Rh B*	45⅝	45⅝	44⅛	44⅞	−1⅜
1.20	Willys Ovind	21	21⅛	20⅝	20⅝	−1
	Wilson Co....	6⅝	6⅝	6⅝	6⅝	......
1.75	Do pref...	58½	58½	58½	58½	+½
6	Woolworth .	101¾	103⅜	101	101⅞	+⅜
	Worthgtn P	130	137⅞	130	132	+4
3.75B	Wrigley W J*	77	77	76¾	76¾	−1⅛
	—Y—					
4	Yale&Towne.	84	85	84	85	0
3	Yellow T & C	33⅜	33⅜	32	32¼	−1¼
2.50B	Young S & W	55⅝	55⅝	55⅝	55⅝	−⅜
5	Yngstn Sh&T	135	136	135	136	0
2	Zenith Radio	44⅞	44⅞	44	44	−½
	Call Money..	8	8	8	8	+1

*Ex-dividend. †Ex-rights. A—Plus extras. B—Including extras. D—Partly stock. F—2½% Quarterly in common stock. H—Paid so far this year. W—Payable in stock.

FINANCIAL NEWS AND VIEWS

Standard Oil in Aviation.

The Standard Oil Companies of New Jersey, Indiana and California formed the Stanova Specifications Board under Delaware laws to expedite business in aeronautical fields which may develop under its trade marked formulas.

American Shipbuilding Company.

The American Shipbuilding Company reports for the year to June 30 net income of $750,291 after charges and federal taxes, equal, after preferred dividend, to $4.73 a share on 147,144 common shares, against $510,695, or $3.15 a share on the same basis in the preceding year.

Commonwealth Edison Rights.

The Commonwealth Edison Company is offering rights to additional stock at $100 a share in the ratio of one share to every eight held September 30.

Rights Offered On J. I. Case Co.

NEW YORK, Sept. 20.—(AP.)—The J. I. Case Company, of Racine, Wis., makers of farm machinery, today offered stockholders the right to purchase 65,000 additional shares of common at $150 each in the ratio of one new share for each two held on October 4. The stock closed at $442 on the New York Stock Exchange yesterday and on the basis of this quotation the rights are worth about $97 each.

Leon R. Clausen, president of the company, said the proceeds would be used for additional working capital and for corporate purposes. Business increased more than 100 per cent in the last five years.

Small Cars Not Suitable Here, Lamont Says

WASHINGTON, Sept. 20.—Commenting on the traffic situation in the United States after appointment of a committee on relief of the traffic congestion, Secretary of Commerce Lamont said he did not believe the small car as developed in Europe would be suitable to American needs. He believed that while it might offer some relief to traffic congestion, it would not be adaptable to the great distances in the United States or to the demands of the American public for power and comfort.

Manhattan Rail Dividend Planned

NEW YORK, Sept. 20.—Manhattan Railway stockholders are to receive from the Interborough Rapid Transit part payment on account of accrued dividends, Frank Hedley, president of the I. R. T., states.

About $5,000,000 is due Manhattan stockholders and approximately $3,000,000 will be available.

Indian Motorcycle Passes Preferred

BOSTON, Sept. 20.—Directors of Indian Motorcycle Company have omitted the quarterly dividend of $1.75 on the preferred stock, due at this time.

LONE STAR GAS RESUMES UP TREND

Strength in Local Issue Reflects Columbia Gas Advance on 'Big Board'

Resumption of buying activities in Lone Star Gas lifted that issue in the early trading on the Pittsburgh Stock Exchange today.

Western Public Service, the Mid-Western gas utility sponsored by the same interests, followed Lone Star's move. Demand for Lone Star was considered a reflection of the heavy buying of Columbia Gas and Electric on the New York Exchange. The latter issue dashed ahead at the opening to new high ground as large blocks of stock were taken, some, presumably, by investment trusts. Traders saw in the rise of both Lone Star and Columbia a confirmation of rumors prevalent for some time that a hookup of Columbia's gas business with that of Lone Star and possibly some others. Western Public is also mentioned as a probable unit in the rumored super gas organization.

Miscellaneous industrials were steady to firm although price changes were narrow. International Rustless Iron, yesterday's feature in the unlisted section, was active again in the early market, but its price was narrow and the range was within a small fraction of last night's final sale.

C. & O. OFFICIAL OPPOSES SPAN

WASHINGTON, Sept. 20.—(AP.)—Construction by the Virginian railroad of a bridge across the Kanawha river at Deep Water, W. Va., was opposed at an Interstate Commerce Commission hearing today by R. S. Marshall, vice president of the Chesapeake and Ohio railroad.

Marshall tesgtified that the present Chesapeake and Ohio route to the west was sufficient to care for traffic and that the expense of building a bridge to connect the Virginian and Kanawha and Michigan railroads would be a needless expense upon the public.

The Virginian wants the connection to give it a western outlet from Deep Water, its present western terminus. Its traffic now is handled either over the Chesapeake and Ohio by way of Charleston, W. Va., or over the Norfolk and Western by way of Matoka, W. Va.

DIVIDEND NEWS

North American Light and Power.

North American Light and Power declared a stock dividend of 2 per cent on common, payable November 15 to record of October 19.

* * *

Second National

The Second National Bank of Allegheny declared the regular quarterly dividend of 5 per cent, payable October 1 to stockholders of record September 30.

* * *

Commonwealth Trust.

The Commonwealth Trust Company has declared the regular quarterly dividend of $3 per share, payable October 1 to stock of record September 28.

* * *

General Fireproofing.

General Fireproofing declares regular quarterly dividends of 50c on common and $1.75 on preferred, payable October 1 to record September 20. Net income for first eight months of 1929 was $686,000 after all charges and taxes against $438,000 in 1928 period.

* * *

Freeport Texas Company.

Freeport Texas Company declares regular quarterly $1 dividend, payable November 1 to record October 15. Net income for quarter ended August 31 was $869,356 after reserves for depreciation and taxes, equal to $1.19 a share on 729,844 capital shares against $680,962 or 93 cents a share in 1928 quarter. Nine months net was $2,742,875 or $3.75 a share, against $1,952,393 or $2.67 a share in 1928 period.

* * *

International Hydro Electric.

International Hydro Electric System declares regular quarterly dividend of 50 cents in cash or one-fiftieth of a share in stock on class A payable October 15 to record of September 27.

* * *

Cleveland Electric Illuminating.

Cleveland Electric Illuminating Company declares quarterly dividend of 40 cents on common, payable Octo 1 to record of September 20. Company paid 30 cents on April 1 and 35 cents on July 1, following a 10 for 1 splitup. Regular quarterly $1.50 preferred dividend was declared, payable December 2 to record of November 15.

* * *

Exchange National.

The Exchange National Bank declared the regular quarterly 2 per cent dividend, payable October 1 to record of September 30.

* * *

Pennsylvania Trust Company.

The Pennsylvania Trust Company declared the regular quarterly dividend of 2½ per cent, payable October 1 to record of September 30.

* * *

Wiser Oil.

The Wiser Oil Company declared the regular quarterly 25 cents dividend, payable October 1 to record September 21.

* * *

DIVIDENDS UNCHANGED.

	Payable	Record
Magma Copper $1.25 q	Oct 15	Sep 30
Standard Gas Elec 87½c q	Oct 25	Sep 30
Do pfd $1.75	Oct 25	Sep 30
General Fireproofing 50c q	Oct 1	Sep 20
Do pfd $1.75 q	Oct 1	Sep 20
Abr & Straus pfd 1¾% q	Nov 1	Oct 15
L C Smith & Corona 75c q	Oct 1	Sep 20
Do pfd $1.75 q	Oct 1	Sep 20
Canada Dry GinAle $1.25 q	Oct 15	Oct 1
General Ice Cream 75c q	Sep 25	Sep 20
Carolina Clinfield $1 q	Oct 10	Sep 30
Standard Natl Corp 35c q	Oct 1	Sep 27
Do pfd $1.75 q	Oct 1	Sep 27
StrausSW&Co of Del 50c q	Oct 1	Sep 20
Natl Pow & Lt pfd $1.50 q	Nov 1	Oct 12
Cudahy Packing Co $1 q	Oct 15	Oct 4
Do 6% pfd 3% s-a	Nov 1	Oct 21
Do 7% pfd 3½% s-a	Nov 1	Oct 21
Vadsco Sales pfd $1.75 q	Nov 1	Oct 15

INVESTMENT TRUSTS

NEW YORK, Sept. 20.—Following are today's bid and asked quotations on investment trusts:

	Bid.	Ask.
Allied Internatl Inv	118	...
Atlantic & Pac Int Supt	49	53
Atlantic & Pacific Intl com ww	40½	43¼
Do pfd ww	48½	52½
Bankers Financial Trust	35½	37½
British Type Investors A	22½	23½
Continental Secs	92	95
Corporate Trust Shares	11½	12⅛
Equitable Invest Units	35½	38½
Do B	...	...
Federated Capital	75½	80
Do new units	60½	64
Greenway	27½	29½
Guardian Investment com	34½	...
Do pfd	34½	...
Incorporated Equities	74	78
Incorporated Investors	86½	89
Intl Germanic Trust	183	192
Investment Co of Amer	87	90
Mohawk Inv	89	90½
No Amer Util Secs pfd	11¼	12⅞
Pacific Investing	38	42
Second Founders Share n units	40¾	42¾
Shawmut Bank Inv Tr	53	56
U S Elec Lt & Pow	55	57½
U S Shares A	13⅝	15⅝
Do C1	39½	...
Do C2	40⅞	...
Do C3	32	35½
Do F	23⅞	26⅞
Holding & Finance Companies—		
American Founders xr	116	118
Pub Util Holding Corp of Am	35½	36¼
Lefcourt Bank	67	70

EVENING SUN-TELEGRAPH MARKETS

Trade Aids Labor Party

New York Curb Market

TRADE INCREASE AIDS PRESTIGE OF LABOR

MacDonald Regime Benefits By Upward Trend Shown By Business in Briton

By MERRYLE STANLEY RUKEYSER

LONDON, Sept. 20.—The prestige of the British Labor party is being bolstered by a gradual, upward trend in domestic trade.

The recovery antedated the political change by many months. Signs of a turn have been discernible since the beginning of the year. Business here is by no means good, but it is better than it has been. The slow, gradual improvement is reflected in the reports of railroads, coal mines and steel companies—the basic, barometric industries. British business reflects the benefits of industrial peace. It took at least two years to recover from the general strike, and since the turn of the year the betterment has been extremely gradual.

Financiers in Lombard street feel that the Labor party, which came in near the crest of a wave of limited prosperity, is playing in luck, and that, if it avoids blunders for the next year or two, the party will have a good chance to go before the country, and be returned as a majority party, instead of as a minority party, as at present. The city would be much less unconcerned about the radicalism of the Labor party if it should receive a majority from the electorate, and be free to propose radical innovations. Philip Snowden enjoys a better reputation in Lombard street than any other member of the Labor government, and has done so ever since he brought forth a sound budget when in power five years ago. Of course, the recent victory at The Hague has made Mr. Snowden the man of the hour in Great Britain. Yet old-fashioned bankers cannot forget that Snowden is an advocate of nationalization, which they loathe.

FINANCIERS OPTIMISTIC

Except for concern over the credit situation, financiers here are rather optimistic. They express some apprehension over the speculation in America as a matter of principle, but in practice most of them are participating in it. Some British investment trusts have been actively operating in American securities and have made their principal profits for the current year in American shares and American convertible bonds. Under the law, the British trusts may not distribute capital gains as dividends to their shareholders, but must apply such profits to reserves, on which they can earn cash income, which is eligible for distribution in the form of dividends. Many of the British trusts are run by investment bankers. One typical company pays the chairman of the board of directors £500 sterling (about $2,500 a year) and the other three directors £400 each. Professional managers have posts in a variety of trusts, and investment bankers are glad to have the affiliation, for the trust is a good customer. A head of a leading trust here told me that he thought it would be the part of wisdom for American investment trusts during these fair weather days to apply at least half of their net income, including realized capital gains, to undistributed reserves.

Charles G. Dawes, ambassador from the United States to the Court of St. James, is an interesting figure in London. He chafes a little under the conventional restrictions of the diplomatic post. He holds press conferences every Thursday afternoon, and, though he is exceedingly popular with the Fourth Estate, he divulges almost no new information. In his new role he is reticent because he thinks of himself only as an agent of the administration at Washington.

MAN OF DESTINY

Not being a principal, he does not feel justified in making mental speculations concerning the significance of the naval limitation discussions, if successful. He has always heard that the ambassadorial post was a leisurely one, but, almost as soon as he arrived here, he was thrust into the negotiations with Ramsay MacDonald concerning naval limitation. The exchanges involve the same precision that is required in the drafting of a legislative statute.

Mr. Dawes appears to be a man of destiny. He always manages to get into the center of the picture. As soon as a post becomes routine, he wants to be relieved. In the army during the war he carried on important diplomatic negotiations for nearly two years. Then he was drafted by former President Harding to become first director of the budget at Washington. As soon as the creative phase of the job was over, he resigned. Then he was designated to head the delegation of experts to London, and the new reparations plans bore his name. Next the Republican party selected Mr. Dawes as the vice presidential candidate. In a job that becomes a political graveyard for most men, Mr. Dawes kept on the front page by telling the Senate that its rules were antiquated.

Over here Mr. Dawes is far more than a stuffed shirt at society functions. He broke with the tradition of knee breeches, and is participating in conversations which may have immense historial significance. While these negotiations are under way, Mr. Dawes is reluctant to make public addresses, but in his earlier public talks he startled the British with his direct manner.

(Copyright, 1929, Universal Service, Inc.)

Freeport Texas Co. Earnings Increase

NEW YORK, Sept. 20.—Freeport Texas Company earned $3.76 a share in nine months ended August 31, compared to $2.67 a share in the like period of 1928. The company declared the regular quarterly $1 dividend, payable November 1 to record October 15.

Elected

THOMAS I. PARKINSON

Parkinson, president, Equitable Life Assurance Company, elected a director of Western Electric Company.

CHICAGO STOCKS

CHICAGO, Sept. 20.—(AP.)—Following is the official list of transactions in stocks on the Chicago Stock Exchange today:

Sales.		High.	Low.	1:30
1050	Adams Mfg	36¼	36	36
200	Allied Motor	46½	46	46½
50	Do pref	51	51	51
450	Allied Products	67	66	66
550	Am Com Pow A	28¾	28¾	28¾
600	Am Equit	31½	31¼	31¼
50	Am Radio	10⅝	10⅝	10⅝
150	Am Service	10½	10½	10½
350	Art Metal	41⅞	40¾	40¾
150	*Asso Inv Co	57¼	57	57
3150	Asso Tel Util	39	37¼	38
200	Auto Ry & Fr	6¼	6¼	6¼
50	Atlas Stores	39½	39½	39½
300	*Auburn Auto	490	475	475
100	Bastian-Blessing	53	53	53
100	*Baxter Labs A	20	20	20
50	Beatrice Cream	112½	112¼	112½
2800	Bendix Aviation	84½	82¾	83¾
50	*Binks Mfg	27½	27	27¼
2700	Borg-Warner	76¾	75	75
50	Brach Sons	23¼	23¼	23¼
200	Brown Fence&Wire	23½	23	23
400	Do B	19½	19	19
600	Bruce Co, E L	78¾	78½	78¾
500	Bulova Watch	37¾	37¼	37½
450	Do pf	44½	42¾	44½
700	Butler Bros	31¾	31¼	31¼
1350	Cent P S rts A	3¾	3¾	3¾
300	Do rts	5	5	5
1800	Chi Corn pref	60½	59¾	60½
1050	Chi Ind	49¾	48¾	48¾
2050	Do pref	56¾	55¾	55¾
1200	Cities Serv	55	54¾	55
400	*Crack Nut Co	56	55	55
450	Cen Pub Serv A	55¾	55¾	55¾
800	Cen & S W	150	149	150
900	Chain Belt	50	50	50
100	Chi C&Con Rys pf	15¾	15¼	15½
4850	Chicago Corp	54	52¾	54
3	Chi Rys Ser	100¾	100¾	100¾
100	*Chi Yellow Cab	29½	29¼	29¾
100	Com Tel	29	29	29
2500	Comw Edison	378	378	378
5450	Cont Chi Corp	88	86	87
400	Cont Steel	47½	47	47
1450	Cord Corp	35⅝	34¾	34¾
150	Crane Co	46	46	46
100	Curtis Lighting	26½	26½	26½
150	Dayton Rub A	40	40	40
50	Fed Screw	71	71	71
1300	Gen Theater	61¾	62	62
250	Electric Household	86	86	86
350	Electric Research	9¼	9	9
50	Empire Pub Serv	31½	31½	31½
200	†Foot Gear & Mn	24¾	24¼	24¾
50	Gerlach Barklow	18	18	18
200	†Gerlach Bark pf	23	23	23
400	Gleaner	138	136½	137½
800	Goodyear	35⅝	35	35⅝
100	Goldblatt Bros	36	36	36
400	Gd Grip Shoe	48¼	46¾	46¾
650	Great Lake Aircft	22¾	22½	22½
50	Great Lake Dred	225½	225	225
250	Greif Bros	47	47	47
12250	†Grigsby Grunow	65	62	64¼
650	Hall Print	28	27¾	28
250	Hart-Carter	27¾	27¾	27¾
50	†Hart Spec Bart	50	50	50
100	Hormel & Co	56½	56	56½
1150	†Houdle Hershy A	48¾	48	48
900	Do B	48¼	48	48¼
400	†Inland Util	26¼	25¾	26¼
50	Illinois Brick	29	29	29
9900	Insull Util Invest	111	108½	110½
1400	Insull 2nd pfd	106¼	106¼	106¼
150	Iron Fireman	36¾	35¾	35¾
150	Katz Drug	64¾	64	64¼
850	Kellogg Switch	14¼	14	14
400	Ken-Rad †&LP	25¼	24¾	25
200	Keystone Steel	44	43	43
700	Lehman Invest	133	128	128
(1450	Lane Drug V T C	15¾	15	15¾
150	Lawbeck	50	50	50
1760	Libby McNeill	18¾	17¾	18
	Lincoln Pig	24¾	23¾	24¼
100	Lincoln Pig pfd	43¾	43¾	43¾
50	Do wd	4	4	4
200	Lindsay Light	5¾	5¾	5¾
200	Lindsay Nunn	31½	30¾	30¾
150	Lion Oil Refining	31	31	31
650	Marsh Deairb	53	53	53
50	Meadows Mfg	6½	6¼	6¼
800	Merch & Mfrs A	35½	34¾	35
50	Mid Cont Laund	23	23	23
200	Midland Util	33¾	33¾	33¾
2750	Mid West Utilities	490	480	490
1200	Do 6% pfd	178½	170¼	178½
1050	Do 5% pfd	189	182	189
250	Do 8% pf lien	172	170	172
900	Do pr lien	194	186	194
4750	Mo Kan Pipe Line	34¾	34¼	34½
50	Monighan Mfg	25	25	25
100	Monroe Chem	20	20	20
1600	Monsanto Chem	70	70	70
100	Muncie Gear B	7¼	7¼	7¼
100	Muskegon Mtr S	25	24¾	25
400	Nachmann Spring	63½	62¾	63
200	Nat Pipe A	48	47¾	48½
200	Nat Leather	3¾	3¼	3¼
550	Natl Rep Inv	64	62	63
2400	No Am Lite	70½	69	69
100	Natl Std	39½	39½	39½
4700	Nat Secur Inv	55¾	55	55
450	Do ctf	118	117	118
150	Nat Terminals	17	16	17
600	*Noblitt-Sparks	62	62	62
100	*No Am Car	49¼	49¼	49¼
4700	No & So Am Cp	39¾	36	38
450	*N W Bancorp	99	98	99
300	*Ontario Mfg	45	45	45
2000	Pac Pub Ser A	32¼	32¼	33
250	Penn G & E	22½	22½	22½
100	Pines Winter	22½	22½	22½
100	Potter Co	37	37	37
100	Q R S Music Co	45½	45½	45½
650	Raytheon	23	22¾	23
750	*Ross Gear	51	50	50¼
100	Ruud Mfg	40	40	40
400	Ryerson & Son	45	45	45
850	Sally Frocks	30½	29½	30
2600	Seaboard Util	15¾	15⅝	15¾
100	Signode Stl Strap	18¾	18⅝	18¾
400	Sonatron	30½	31	31
100	H O Stone pfd	97	97	97
50	Std Dredging	35¾	35½	35½
50	Do pf	36	36	36
50	Stelnite Radio	24	24	24
100	*Stetog Mach Tr	28	28	28
500	Storkline Furn	25	25	25
100	Super Maid	59½	59	59½
100	Swift & Co	140	140	140
1800	*Swift Int'l	147¼	147¼	147¾
2000	United Gas	46	45	45¾
950	Utd Reproducers	25	24¼	24¼
1200	U S Gypsum	88¾	86¾	87
100	Do pf	81¾	81¾	81¾
2600	U S Radio&Tel	39	36¾	37
200	U S Lines	17½	17½	17½
50	Utah Radio	18	18	18
200	Util P&L A	50⅜	50	50¼
100	Do N V	33¾	33½	33⅝
4300	Util & Ind	50¾	49½	50¼
500	Do pfd	51¾	51	51¾
50	Van Sicklen	28½	28½	28½
500	*Vortex Mfg	28¾	28½	28½
200	*Do A	34½	34½	34½
50	Wahl	17½	17½	17½
6000	Waukesha Motor	182	180	182
150	Wayne Pump pfd	37¼	37¼	37¼
1650	Wextark Radio	71¾	70	70¼
100	Williams Oil-O-M	17¼	17¼	17¼
650	Winton Engine	75	74	75
200	Zenith Radio	44½	44	44¼

General Asphalt Calls Preferred

PHILADELPHIA, Sept. 20.—General Asphalt Company has called for redemption December 23 at $110 all of its 5 per cent preferred stock outstanding.

Holders of preferred stock will continue to have the right to convert into common stock up to December 23 at the rate of 1½ shares of common for each share of preferred. Preferred must be converted on or before October 23 to participate in the right given common stockholders to subscribe to additional no par common at $50 per share.

Reading Places Big Rail Order

The Reading railroad has divided contracts for 30,000 tons of steel rails for 1930 delivery with the Carnegie Steel Company and Bethlehem Steel Company. The order calls for the heavy 130-pound rail, and is for the same amount as was ordered last year. In the next couple of months the Reading will place orders for 100 passenger coaches for delivery next year.

NEW YORK CURB MARKET

NEW YORK, Sept. 20.—(AP.)—Price movements were highly erratic on the Curb Exchange today. The increase of $95,000,000 in brokers' loans was interpreted in some quarters as indicating that stock has been passing from strong to weak hands, and caused considerable nervous selling. Operations for the advance, however, were pressed forward vigorously in selected issues. The selling pressure appeared to have spent its force by early afternoon and the list displayed a firmer tone.

Following is the list of transactions on the New York Curb Exchange, giving all stocks and bonds traded (00 omitted in sales column of stock list; 000 omitted in sales column of bond list):

STOCKS.

Sales.		High.	Low.	2:45.
10	Acetol Prod	18½	18	18½
1	Adams Mfg	35¾	35¾	35¾
2	Aero Indust	21½	21½	21½
12	Aero Sup B	17	16⅝	17
2	Aero Underwrit	33	33	33
1	Air Invest	14¼	14¼	14¼
5	Airstock v	51	49¾	49¾
1	Allen Mfg B	12¾	12¾	12¾
2	Allied Aviation	12¼	12¼	12¼
25	Allied Pow & Lt	81½	81	81
2	Do 1st pfd	78	77¾	78
2	Allis Chalmers	76	75½	75½
5	Allison Drug A	2½	2¼	2½
2	Do B	1½	1¼	1¼
1	Alum Goods	29½	29¼	29½
2	Alum Indust	43	42¾	43
4	Am Arch	37	37	37
2	Am Brit & Cont	17¾	17	17¾
12	Am Cit P&L B	46⅝	45¾	45¾
6	Am Com Pow A	28¾	28½	28½
5	Do B	46¾	46¾	46¾
2	Do war	8½	8¼	8½
2	Am Cont Oilfield	5-16	¼	¼
8	Am Cyan B	66¾	65	65
6	Am Dept Stores	10⅝	10⅝	10⅝
8	Am Equities	31½	31½	31⅝
12	Am&Fgn Pow w	170	163	165
6	Am Gas & El	212¾	212	212
1	Am Maize	52¼	52¼	52¼
450	Am Invest B	44½	39½	41
81	Do war	24¾	22	24¾
1	Am Laundry	97¾	97	97
2	Am Lt & Trac	333½	329½	329½
5	Am Maracaibo	3⅝	3½	3½
3	Am Nat Gas	16½	16¼	16¼
1	Am Scott	27⅝	27⅝	27⅝
350	Am Superpow	62½	60¼	62
2	Do 1st pfd	98¾	98¼	98¼
24	Am Thread pfd	3¼	3¼	3¼
2	Am Yvette	30	30	30
1	Anchr P F new	21¾	21¾	21¾
11	Apex Electric	31¾	29⅝	30
1	Apponaug	67½	67¾	67¾
8	Arcturus Rad T	42	42	42
2	Argo Oil	1⅞	1⅞	1⅞
1	Arizona Globe	⅛	⅛	⅛
1	Arizona Power	33½	33½	33½
16	Ark Nat Gas	22¾	22¼	22¾
137	Do A	22¾	22¼	22¾
26	Asso Gas & El	70	69¾	70
5	Do deb rts	25	25	25
2	Assoc Rayon pf	55	54⅝	54⅝
2	Atl Fruit & Sug	11-16	11-16	11-16
4	Autom Vot M	12	11⅝	11⅝
4	Do cvt	23¾	22½	22½
1	Aviaton Cor Am	53⅞	53½	53½
4	Aviation Credit	15¼	15	15
3	Aviation Secur	30½	29	29
1	Baumann	31	31	31
2	Blauner's	48	47	47
1	Blaw Knox	61¼	61¼	61¼
9	Bliss Co	44¾	43	43½
45	Blue Ridge	19⅝	19½	19½
53	Do pfd	45¼	44¼	44¼
3	Brazil Tr & Lt	65½	64¾	64¾
1	Bridgpt Gas La	59½	59½	59¼
2	Bridgeport Mch	4⅞	4⅞	4⅞
1	Brill B	9	9	9
2	Brit Celanese	6⅝	6	6
1	Buff N & E P pf	24⅝	24⅜	24⅝
3	Bulova Watch	37½	37⅛	37¼
1	Do pfd	44	44	44
12	Burco Inc	17⅜	16⅞	17¼
8	Do pfd	45⅝	45	45
1	Burma Ltd	4½	4¼	4⅜
2	Butler Bros	31⅜	40¼	31⅜
15	Bwana Kubwa	7⅜	7⅛	7⅛
1	Cable & Wire A	4	4	4
10	Do B	4	3½	3½
6	Do pfd	4½	4½	4½
565	CAM Co vtc	1⅜	1¼	1⅜
5	Do pfd	10¾	10⅜	10⅜
40	Can Marc Wire	7¾	7⅝	7⅞
14	Capital Adm A	74¾	71⅞	74¾
1	Carib Synd new	2¾	2¾	2¾
2	Carnation Milk	47½	47½	47⅛
5	Carnegie Metals	17	16⅜	16⅜
1	Caterpil Tract	80	80	80
1	Celanese pfd new	90	90	90
19	Cent Atl States	17½	17⅛	17½
11	Cent Pub Serv A	55⅞	55⅜	56⅞
12	Cent States Elec	77	76	76⅞
1	Cen St El cvt pf	396	396	396
3	Do pf new	197	196	196
1	Do pf ex-war	83¼	83¼	83¼
1	Centrifugal Pipe	8½	8⅛	8⅛
1	Chain Stor Stck	40	40	40
12	Chk&Norwst rts	4½	3⅞	4
480	Cities Service	55½	54⅛	55½
4	Do pref	94¾	94¾	94¾
1	Do B pf	9	9	9
14	Clark Equip	62¾	62	62¾
1	Clark Lighter	9	9	9
4	Cleve Elect Illum	107	106	106
18	Cleve Tractor	26⅝	26	26⅝
2	Club Alum Uten	8	8	8
1	Cohn Hall & M	61	61	61
4	Colombn Syndct	¾	¾	¾
4	Colon Oil	9	9	9
11	Columbia Pictur	33⅜	33	33¼
2	Comwelth Edisn	384½	381	384⅝
21	Com Inv Trust	79¾	79	79½
4	Comwlth Pow pf	102	101⅞	102
*50	Comb Pipe	62	62	62
321	Conmwh & Soth	23½	23	23⅜
152	Do war	9⅜	9⅛	9¼
438	Comm Solvts n	67⅜	64	66⅞
48	Comwath Util B	47	45⅝	46½
17	Comstk Tun nw	1	⅞	15-16
18	Cons Aircraft	29½	28¼	28¼
14	Cons Cop Min	9⅝	9½	9½
4	†Con Dary Pd n	34½	34	34
12	Con Gas&El Bal	138⅞	138½	138½
25	Con Gas Util A	36	35½	35⅝
4	Cons Instrument	18⅜	18⅜	18½
1	†Con Lead&Zinc	10	10	10
21	Con Lndry Cop	15	15	15
1	Con Royalty	5½	5½	5½
4	Conti Oil vct Me	19¼	18⅝	18⅝
21	Cooper Bessmer	55½	55¼	55⅜
4	Do preferred	48½	48¼	48¼
21	Cream of Wheat	42⅝	42½	42½
30	Cord Corp	35⅞	34½	34⅞
94	Cor & Reynolds	41½	38⅛	40
2	†Do preferred	119	114½	115¼
2	Cosden Oil	95	95	95
46	Creole Syndic	8⅞	8⅝	8⅞
1	Cresson Gold	½	½	½
4	Crock & Whlr	649	625	639½
75	Do new	70	64	65½
1	Crosse & Blk pf	43⅞	43⅞	43⅞
14	Crown Central	1¼	1⅛	1¼
1	†Curtiss Mfg	29	29	29
1	Curtiss Reid pf	23	23	23
12	Curtiss Wrghtw	9¼	9⅛	9¼
1	Daniel Reeves	⅝	⅝	⅝
4	Darby Pet	12	11⅞	11⅞
12	Davenport Hos	27⅛	25½	27⅛
45	Dayton Airplne	46⅞	46½	46½
1	Deere & Co	600	600	600
18	DeForest Radio	17⅜	17¼	17¼
4	DeHaviland nw	9⅛	8⅜	8⅝
12	Derby Oil	7	6½	7
24	Detroit Aircraft	16½	16	16¼
2	Nat Investors	361	360⅜	361
15	Do pref	152	146¼	151
1	Nat Pub Serv A	38	38	38
1	Nat Thea Sup	44⅜	44⅜	44⅜
1	Nat Union Rad	38	38	38
1	Nehi Corp	24⅞	24⅞	24⅞
2	Neisner Bros	104	104	104
1	Do pref	219	219	219
1	Nelson Corp	24½	24½	24½
2	Newberry Co	91	91	91
8	Newmont Min	231½	225	225
18	Newport Co	51¾	50¾	51
1	New Quincy M	2¼	2¼	2¼
3	N Y Auc A	20	20	20
54	N Y Investors	48⅞	47¼	48
45	Do war	19⅞	16⅜	16⅞
2	N Y Rio B A	17	17	17
118	Niagara Hud P	25	24⅝	25
25	Do A war	8	7⅞	7⅞
19	Do B war	19⅞	19	19
5	Niagara Shares	65⅝	64½	64½
3	Niles Bem Pond	49	48¼	49
4	Noma Electric	23⅞	23	23
4	Noranda Mines	39¾	39¾	39¾
8	Nor Am Aviatn	11⅞	11½	11⅝
6	Nor St Pow A	296	295	295
3	Northwest Eng	3	3	3
5	Ohio Copper	1⅝	1½	1⅝
14	Ohio Oil	77⅞	77	77
7	Oil Stocks A	15	15	15
2	Outboard B	10⅝	10⅝	10⅝
105	Pac G & E rt wi	3⅜	3	3⅜
19	Do 1st pf rts	6¼	6	6¼
35	Pac West Oil	24⅜	24	24⅜
14	Pac P S Co	33	31	33
19	Pantepec O Ven	5½	5⅛	5⅜
4	Parke Davis	50	50	50
22	Paramt Cab	22¾	21	21½
3	Pat Sargent	38½	35¼	38¼
150	Penn Salt	110	110	110
2	Penney Co	1'31¼	113	113¼
*10	Do A pfd	94¾	94¾	94¾
6	Pa G & El A	25	22½	25
1	Pa O Ed pr pfd	103	103	103
*10	oD 6 pfd	31⅝	91⅝	51⅝
41	Pennroad Corp	24⅞	24⅜	24⅜
8	Peoples Drg St	93½	90	19½
4	Peoples Lt P A	51½	51½	51½
2	Portld El Pow	65¼	65⅛	65⅛
4	Perryman El	22⅜	20	20
61	Petroleum Co	25¾	25½	25½
9	Philip Morris	1	⅞	1
1	Philippe B	25	25	25
1	Pick Barth pfd	10	10	10
3	Pilot Radio	28⅞	28⅜	28⅞
4	Pitney Bowes n	25¼	25	25
*50	Pitts L E Ry	146⅛	146⅛	146⅛
16	Powdrell & Alex	120⅜	118½	118½
1	Pratt & Lambt	72½	72½	72½
2	Premier Gold	1¾	1¾	1¾
153	Prince & Whitey	13½	13¼	13¼
41	Do pfd	50	50	50
151	Prudent Invest	40¼	37⅞	39¾
4	Radio Prod	36½	35½	36½
5	Ry & Lt Sec	108	108	108
12	Rainbow L Pr A	35⅞	34	35⅞
125	Do B	18⅝	16¾	18½
1	Reliable Stores	26⅜	26¾	26¾
3	Reliance Bronze	22⅞	22½	22⅞
4	Reliance Manag	56	55	55
3	Repetti Candy	1⅞	1⅞	1⅞
2	Reynolds Bros	16⅜	15½	16¼
2	Richmond Radio	5½	5⅛	5⅛
19	Rike Kumler Co	43½	42	42
5	Roan Ant Cop	45⅝	43⅛	43½
10	Rock L&P tr ctf	34⅞	33½	34⅝
3	Root Ref pfd	25¼	25¼	25¼
2	Unity Gold Min	1⅛	1⅛	1⅛
16	Util Equities	37	36½	36½
195	Union Carb rts	4¼	4	4¼
6	Union Carb rts	6	6	6
3	Do Fast	21⅞	21½	21½
96	Utilities Power	33¼	32⅞	33
3	Util P&Lt B ctf	76⅛	74	74
6	Utility & Indust	50⅞	49¼	50⅞
12	Do preferred	51⅞	50⅛	51
25	Vacuum Oil	123	120⅝	120⅝
12	Van Camp Pack	22⅝	22	22¼
6	†Do preferred	23⅝	21⅞	23⅝
1	Venezuelan Pet	3⅜	3⅜	3⅜
2	Veeder Root	49½	49½	49½
6	Vick Finance	14¼	14¼	14¼
4	Walgreen Co	97⅝	97⅝	97⅝
19	Wendn Cop Min	1	1	1
1	Williams R. C.	24⅞	24⅞	24⅞
8	Wil-Low Cafet	14⅜	13	14⅜
3	Yukon Gold	3¾	3¾	3¾
21	Zonite Prod	32⅞	31½	32⅞

DOMESTIC BONDS.

1	All Pack 8s '39	51	51	51
13	Alum Corp 5s '52	101	101	101
15	Am Com Pow 6s 49	116½	116½	116½
47	Am G&El 5s '28	92	91½	91½
15	Am P&Lt 6s 2016	104	103¾	103¾
3	Am Rad 4½s '47	96	96	96
3	Am Roll Mill 5s '48	95	94¾	94½
19	Am Sm & Rs '26	99	98¾	98¾
2	Appalac Pow 5s '56	94¾	94¾	94¾
22	Ark P&Lt 5s '56	93½	93½	93½
2	Arnold Print 6s	91	93½	93½
1	Assd Dyers Pct 6s '39	93	93	93
3	Assd G&El 4½s '48	199½	199½	199½
7	Do 4½s 48 ww	138	137¾	137¾
1	Assd Sim W 6½s'32	86½	86½	86½
88	Assd Tel Util 5s	116	114	114
6	Bell Tel Can 5sA	55	100	100
10	Do 5s B	55	100	100
1	Can Nt Ry Eq 7s	35	106	106
2	Capital Adm 5s '53	122	112	112
28	Cen Sts El 5s '48	97½	92	92½
30	Do 5½s	99½	99¼	99½
1	Cen St P&L 5½s 53	87¾	87¾	87¾
5	Childs & Co 6s '43	90	90	90
2100	Chic N W 4½s '49	110¼	109¼	109¼
1	Cig Stores 5½s '49	85	85	85
12	Cities Serv 5s '66	82¾	82¾	82¾
10	Cities S Gas 5½s	87¾

Stock Exchange Topics

Reserve Credit Changes Vary Slightly in Six Weeks.

SINCE early August there has been much ado anent the action of the Reserve in the direction of releasing additional credit through purchases of bankers' bills and government securities. But the plain fact of the matter is that there has been only a nominal change in the total amount of Reserve credit outstanding between July 3 last and the present time. True the Reserve has added measurably to its bill and government bond holdings, but increases here have been just about balanced by reduction in holdings of discounted bills. For the system as a whole, there has been an increase of but $17,000,000 in total credit outstanding, while in the instance of the New York institution the total has actually been reduced $64,000,000.

In the same interval the trend in brokers' loans has been sharply upward, the total as shown in the weekly reserve figure having expanded by $800,000,000 net. Loans for out-of-town banks, which, incidentally, include considerable funds of corporations, etc., have expanded by $317,000,000, and those for the account of "others" by $692,000,000, or a total for these two brackets of $1,009,000,000. In the meantime loans for member banks own account have been cut by $209,000,000. This sets forth rather clearly that the stock market has not been for some time requisitioning bank credit, but rather has been thriving on credit put forth by corporations, and raised through new security flotations. Thus it is evident the reserve has been directing its efforts toward keeping its own member banks in the strongest position possible.

SINCE July 10, or in slightly more than two months' time, United Corporation investments have appreciated about $65,000,000 in market value, an amount equal to slightly over $9 a share on the 7,010,575 shares of common stock outstanding. Based on the closing price September 19 for stocks in the corporation's portfolio on June 29, last, United Corporation, since incorporation in January, 1929, shows an indicated profit in its security holdings in excess of $205,000,000, or close to $30 a share on the common stock. Net assets applicable to common stock at the close of the market on September 19 totaled about $430,718,000, equal to about $61.50 a share on the common.

Strength was stimulated in department store shares by the expectation of profitable fall and winter trade and record holiday buying. Best & Co. was particularly prominent in this group, having reached a new record high. The Fair was under accumulation on Chicago advices that the company was enjoying the best business on State street. It was predicted that an increase in the present $2.40 dividend would be authorized later in the year.

IT IS understood that net earnings of the Texas Gulf Sulphur Company are establishing new high records. Net for August was the largest in the history of the company and indications are that the third quarter will be the largest of any preceding quarter on record. These large earnings will pave the way for a resumption of extra dividends, although nothing in this direction may be done before the early part of next year. In the market yesterday, Texas Gulf shares moved against the trend of the general list, closing at practically the highest price of the day.

Generally, the automobile stocks have been backward. One reason is that traders are not disposed to make large commitments until they can see which way the wind is going to blow. Some companies, next year, are going to do better than others. Of course bears on the automobile stocks are talking saturation point, but you hear this every time stocks of this kind are weak or neglected. However, producers are just as confident as ever over the outlook.

STANDARD OIL SUBSIDIARIES

(Reported by Kay, Richards & Co.)

	Bid.	Ask.
Anglo-American n v	13½	14
Do voting	15	15¼
Borne-Scrymser	26	28
Buckeye Pipe Line	67	68
Chesebrough Mfg Co Cons	186	190
Continental Oil	19	20
Cumberland Pipe Line	62	65
Eureka Pipe Line	50	58
Galena-Signal Oil	5	8
Do pfd old	77	85
Do pfd new	81	85
Humble Oil	119¾	121
Illinois Pipe Line	299¾	305
Indiana Pipe Line	28½	29½
International Petrol	27¼	27½
Imperial Oil, Ltd	38	38½
National Transit	21½	22
New York Transit	15	19
Ohio Oil	77	78
Penn Mex	30	33
Solar Refining	36½	38
Southern Pipe Line	20	20¼
South Penn Oil	[illegible]	50
South West Penn Pipe Lines	58	62
S O of Indiana	55¼	56
Do of Kansas	23⅞	24⅛
Do of Kentucky	42	42⅞
Do of Nebraska	[illegible]	[illegible]
Do of Ohio	113	114½
Do of Ohio pfd	115	116
Swan & Finch	9	13
Vacuum Oil	121⅝	123

Death Notices 1

ALSTON—On Friday, September 20, 1929, at Bay City, Mich., GRIZEL LYONS, wife of Walter M. Alston and daughter of the late Robert S. and Ella Lyons. Interment in Pittsburgh. Time later.

BOWLER—On Friday, September 20, 1929, at 11 a. m., Mrs. LUCY WILLIS BOWLER, at her home, 1308 Collier street, Homewood. Notice of funeral later.

BROWN—At 4:05 p. m., Thursday, September 19, 1929, ELLEN BROWN. Funeral services from the residence of her daughter, Mrs. Mary Brown Stanton, 636 Maryland avenue, Sunday, September 22, at 2 p. m.

BROWN—Suddenly, Thursday, September 19, 1929, at 9:55 p. m., PETER, husband of Helen Brown (nee White), aged 66 years. Funeral services at the family home, 782 Montclair street, Squirrel Hill, Pittsburgh, Pa., Monday afternoon, September 23, at 2 o'clock, daylight saving time. Friends invited. (Rutherglen Reformer, Scotland, paper please copy.)

DUGAN—On Wednesday, September 18, 1929, at 10:25 a. m., HELEN E. MEENIHAN DUGAN, wife of Vincent F. Dugan. Funeral from the home of her mother-in-law, Ellen Dugan, 16 Alexander street, West End, on Saturday, September 21, at 8:30 a. m. Requiem high mass at St. James' Church at 9 o'clock. Friends invited.

FISHER—SARAH, aged 33, at 2 p. m., Thursday, September 19, 1929. Funeral services Sunday, September 22, at 2:30 p. m. from the residence of her brother, Millard Fisher, 5878 Marlborough street, Squirrel Hill. Interment at Beth Shalom Cemetery, Millvale, Pa. Survived by two brothers, Millard, of above address and Jacob J., of Hollywood, Cal.

FLANNERY—On Wednesday, September 18, 1929, at 2:45 a. m., SARAH E. (nee Churchill), wife of Patrick H. Flannery. Funeral from her late residence, 2558 Fifth avenue, on Saturday, September 21 at 8:30 a. m. High mass of requiem at St. Agnes Church at 9 a. m. Friends are invited.

FRANK—At her residence, 251 South Evaline street, East End, Friday morning, September 20, 1929, at 5:30 o'clock, MARY BARBARA FRANK. Notice of funeral later.

HASLETT—Suddenly, on Thursday, September 19, 1929, at 8:25 a. m., Mrs. LAURA HASLETT, of 2620 Charles street. Funeral services at H. Samson's, 537 Neville street, Saturday afternoon at 2:30 o'clock. Interment in Allegheny Cemetery.

HEILIG—Suddenly, at Cincinnati, O., on Wednesday, September 18, 1929, at 6 a. m., REIFF R. HEILIG, beloved husband of Kathryn Haslam Heilig. Funeral services at the residence of his father-in-law, George W. Haslam, 307 Kathleen street, Mt. Washington, on Saturday, September 21, at 2:30 p. m. Friends of the family and members of Theodore Roosevelt Lodge No. 697, F. & A. M., and Pennsylvania Consistory, A. A. S. Rite, are invited.

HELLER—On Wednesday, September 18, 1929, at 9:07 p. m., PAUL J. HELLER, husband of Margaret Boehm Heller, in his fifty-eighth year. Funeral from the family residence, 1625 Oak Grove avenue, Swissvale, Pa., on Saturday, September 21, at 2:30 p. m. Veterans of Homestead Steel Works and friends of the family are invited to attend. Interment in Homewood Cemetery.

JOHNS—At Chicago, on Wednesday, September 18, 1929, at 7:55 p. m., ELIZA J. JOHNS (nee Stitt), widow of George W. Johns and mother of Cora B. Terry and Mrs. Frank Freshwater. Funeral services at the chapel of James Lowrie & Sons, Beaver avenue at Liverpool street, North Side, on Saturday, September 21, at 2 p. m. Friends are invited.

MOORE—On Wednesday morning, Sept. 18, 1929, at his home, 733 North Highland avenue, Pittsburgh, JOSEPH H. MOORE, in his 70th year, of the brokerage firm Moore, Leonard and Lynch. Funeral services will be held at Trinity Church, Washington, Pa., Saturday, Sept. 21, at 3 p. m. (Daylight time). Please omit flowers.

SANDERS—Suddenly, at home of her daughter, Mrs. Mary Duncan, 970 Oxford street, Turtle Creek, on Thursday, September 19, at 10:30 p. m., ANN DEVAN SANDERS, widow of Jacob W. Sanders, aged 78 years. Funeral services at First Baptist Church, Turtle Creek, Pa., Sunday, September 22, at 2:30 p. m. Friends invited.

SERNOSKY—On Thursday, September 19, at 7 p. m., ELMA CATHERINE, daughter of Lewis and Alma Sernosky. Funeral from family home, 1315½ Paulson avenue, East End. Time later.

VEVERS—On Thursday, September 19, 1929, at 4:15 a. m., BESSIE NIXON VEVERS, beloved wife of James Vevers, aged 36 years. Funeral from the residence of her mother, Mrs. Katherine Dickson, 29 Dilworth street, Mt. Washington, Pittsburgh, on Saturday, September 21, at 2:30 p. m. Friends are invited.

Funeral Directors 1-D

ADULT FUNERALS COMPLETE AS LOW AS $135. GRIME & BLAIR, FUNERAL DIRECTORS FISK 1892

Lost and Found 2

BEAGLE hounds, lost; male, black and white speckled; female, white and black spotted, straight legged; if seen or found call McMurray 9067 R-5.

BRACELET—Gold, old-fashioned, lost late Thursday afternoon between Benedum Trees Bldg., Donahoe's, 5th ave. or Wilks. bus. Reward. Call Fri. or Sat. evenings or Sun. afternoon. HI 5639-R.

DIAMOND brooch, lost Sun. evening, near Forbes and Northumberland st., or 5262 Beeler st. $50 reward. Mayflower 7693.

DOG—White Spitz, answers name of "Ritz;" lost in Braddock; liberal reward for return or information as to his whereabouts. Call Hazel 1732.

DOG—Lost, rabbit hound, male, black and white, little brown on head; license 15536 or 7; reward. Valley 1646-J.

DOG—German police, female; lost North Side; name Queen; reward. Cedar 0733-W.

EARRING LOST—Imitation emerald; very long; East Liberty station or Frankstown ave. district; liberal reward. Mayflower 9803.

LOST—Small French bull dog, white spot on chest, license 280; $10 reward. 1240 Farragut st., East End.

LOST—Hound on North Side, large male, black, white and tan; $10 reward for anyone seeing one with him. Fairfax 2563.

LOST—White gold diamond and sapphire bar pin, Rosenbaum's 6th floor fitting room; reward. Sewickley 614.

LOST—Ring set with 2 diamonds; initials E. L. B. Reward. Linden 4168-J.

PARTY is known who took dark blue purse from millinery dept. in Horne's. If returned no questions asked; if not, prosecution follows. Mail T. M. Jones, 1306 Beechwood blvd. Hazel 5020.

PURSE—Lady's black strap, lost Monday. Contents valuable to owner. Liberal reward. Court 4106.

WRIST Watch, white gold, H. L. S. on back, lost near Carnegie Tech. Reward. Mayflower 7576 or 7486.

FOUND ON STREET CARS. TUESDAY, SEPTEMBER 17.
Purse, route 49.
WEDNESDAY, SEPTEMBER 18.
Purse, route 75.
Money, route 63.
Purse, route 57.
Purse, route 58.
Rosary, route 68.
Purse, route 49.
Watch, route 22.
Information concerning these articles may be had by calling Pittsburgh Railways Co., Lost Department, Grant 7450. Ask for extension 148.

CLASSIFIED ADS ARE AMONG THE GREATEST MONEY-SAVERS KNOWN.

Where to Dine 3

Sea Foods Our Specialty. Thomas Restaurant, 76 Fullerton St.

Aviation

PILOTS AND MECHANICS
Earn while training. Easy payment plan. Call or write, 908 Fulton Bldg.

Male Help Wanted 4

ACCOUNTANT
25 to 35 years—$200 to $250.
Clerk, 18 to 20 years.
Office Service Bureau,
615 State Theater Bldg.

AVIATION—We train you: flying, mechanics, welding. Pgh. School Aviation, 118 Sixth st., Pittsburgh.

BETTER BRUSHES need two men; permanent; good pay to start, advancement. Write or apply 521 Bessemer Bldg.

BODY and fender repairman, first-class, steady work; good pay. Call Sunday, McKeesport 6433, week days 22557.

CANVASSERS—Crew mgrs., with or without car; real workers, for quick-selling, superior, all-purpose washing tablets. 25c. Up to 150% comm. 714 Lyceum Bldg.

CHIPPERS
White or colored, exp. in steel foundry chipping; steady work for good men in Pittsburgh district.
STATE EMPLOYMENT OFFICE,
622 GRANT ST. FREE EMP. SERVICE.

DIRECT salesman; neces. article; radio advertised; good income. 814 Bessemer Bldg.

DISTRIBUTORS WANTED For KOTA KOTE
Due to sales expansion we have openings for aggressive County Distributors throughout the United States; must be able to command respect of the wholesale and retail trade. Be willing to work for success and be able to stand prosperity. Exclusive and perpetual contract.
A PRODUCT SOLD WITH A MONEY BACK WARRANTY
Call or write Mr. Smith at 4007 Jenkins Arcade, Pittsburgh, Pa.

DRAFTSMAN—First class for checking and detailing all kinds steel plate construction. Permanent position. Send sample of work with complete qualifications. STRUTHERS-WELLS CO., Warren, Pa.

EXPERIENCED OPERATORS
BORING MILL
FITTERS
TURRET LATHE
(SCREW MACHINE)
TURRET LATHE
(STEINLE)
APPLY
EMPLOYMENT OFFICE,
501 N. Lang Ave.

FELLING MACHINE OPERATORS—Must be thoroughly exp. for alteration dept. men's clothing store. Apply The Fintex Corp., 709 Aronson bldg., 339 5th ave.

MEN—Radio school; every branch taught; recognized by govt., trade assn., others. Write, call. Radio Co. of Pa., 331 4th av.

Real Estate Salesman.
Experienced man to sell real estate, with or without car; good remuneration. Write L 160, Sun-Telegraph.

SALESMAN
For large local concern. Must be familiar with hotel and restaurant kitchen equipment. Apply stating age, experience and salary expected. A-57, Sun-Telegraph.

SALESMEN—I CAN GIVE YOU PERMANENCE plenty of money, executive work that will sharpen your faculties, develop your judgment and give you an opportunity to edge in further if you please me enough; I need two of you; you can consider yourself set if we get together. Call Saturday at 1022 Fulton Bldg.

SALES ENGINEER
For a man who can qualify, there is an exceptional opportunity to take over an already established business and develop Western Pennsylvania to a state which will be substantially remunerative. The man must have a good personal record, a good sales record with an experience that has given him a substantial background in power plant specialty equipment. The position open is with a substantial corporation having an international reputation in its field which is a new scientific treatment of boiler feed water that is fast winning its way around the world. Remuneration will be by satisfactory commissions and you will be extended complete cooperation in assisting you to continue the development of the territory. In letter of reply give synopsis of your experience and education, your age and state whether you own an automobile. Write J. 280, Sun-Telegraph.

SALESMEN
Acquainted with meat, grocery, florist or restaurant trade; opportunity to earn $2,000 to $5,000 a year, depending on ability. Drawing account against commission. O. J. Hinger, 205 N. Highland ave.

TRADE SCHOOL
Ambitious men wanted; earn $65 to $100 per week; automobile mechanics, automobile electricity, bricklaying, plastering, welding, tile setting, fine or commercial arts, radio, instructions absolutely practical and individual. Classes every day and Tuesday and Thursday evenings; catalog free; visitors welcome.
Pgh. Auto & Trade School,
405 Penn Ave. Dept "T" Pittsburgh, Pa.

WEATHERSTRIPPERS—EXPERIENCED. THE E. T. BURROWES CO., 3400 FORBES ST.

WANTED — Carpenters to build forms, concrete work, Call Homestead 1241.

CLASSIFIED ADS ARE AMONG THE GREATEST MONEY-SAVERS KNOWN.

Male Help Special 5

ALL KINDS HOTEL HELP—Also beginners for ocean liners. See Europe, Orient; self-addressed envelope brings list. Mr. A. Arculus, Mount Vernon, N. Y.

ARTISTS NEEDED—Develop your liking for drawing along commercial lines. Well known organization offers unique opportunity. Write box S-197, Sun-Tele.

MONEY FOR YOU AT HOME—Men and women can earn $15 to $25 a week in spare time writing showcards, no canvassing or soliciting; we instruct you and supply you with work; write today. The Menhenitt Company, Limited, 129 Dominion Building, Toronto, Canada.

SALESMAN
Unusual opportunity to represent world's largest manufacturer of nationally advertised line; liberal proposition; man with car preferred; references required. Address Superior Hat Co., 2301 Madison st., St. Louis, Mo.

MENTION THE SUN-TELEGRAPH WHEN ANSWERING ADVERTISEMENTS.

Female Help Wanted 6

BOOKKEEPER—Young lady, 25-35 years old, thoroughly experienced in bookkeeping and general office work. Must be rapid, accurate and not afraid of work. To take charge of small office. Write full details of yourself, giving age, experience, references, salary expected. Write H-293, Sun-Telegraph.

BOOKKEEPER and Stenographer for North Side Real Estate office. Write Y-193, Sun-Telegraph.

BUS GIRL, steady position; no Sunday work. Commercial Lunch, 55 18th st., near Penn.

BUSINESS position for teacher or woman over 25; high school education. Salary $1,500. Write X-197, Sun-Telegraph.

CANVASSERS—Crew mgrs., with or without car; real workers, for quick-selling, superior, all-purpose washing tablets. 25c. Up to 150% comm. 714 Lyceum Bldg.

CHRISTMAS CARD SALESPEOPLE, FULL OR PART TIME
THE PROCESS LINE
Of Personal and Business Christmas Cards is the line of least sales resistance as proved by unsurpassed public demand. Call in person or write for free sample book containing 133 original designs. Commissions paid daily with monthly bonus. We deliver and collect. Office open evenings.
The Process Corporation,
718 Empire Bldg.

GIRL, WHITE, COOKING AND DOWNSTAIRS; NO LAUNDRY WORK; CITY REF. REQUIRED. SCHENLEY 2986. 1433 INVERNESS ST.

GIRLS for special work; must be neat and attractive. Apply between 9 and 6, fourth floor, Ritz Theater Bldg.

TAILORESS—Wanted coat, vest and pants operators for alteration dept., men's clothing store. Must be thoroughly experienced. Apply The Fintex Corp., 709 Aronson bldg., 339 Fifth Ave.

WAITRESS, experienced; steady and good position; no Sunday work. Commercial Lunch, 55 18th st., near Penn.

WANTED—Young white girl for general housework for small family. Call Hazel 3657-R, or Court 9254, 6326 Phillips ave.

WHITE woman for general housework. Part care of children. No laundry. Schenley 2838.

YOUNG women wanted for Bell Telephone operating positions. See Miss Mayr, Room 100, 416 Seventh ave., Pittsburgh. BELL TELEPHONE CO. OF PENNA.

CLASSIFIED ADS ARE AMONG THE GREATEST MONEY-SAVERS KNOWN.

Female Help Special 7

MONEY FOR YOU AT HOME—Girls and women can earn $15 to $25 a week in spare time writing showcards, no canvassing or soliciting; we instruct you and supply you with work; write today. The Menhenitt Company, Limited, 64 Dominion Bldg., Toronto, Canada.

CLASSIFIED ADS ARE AMONG THE GREATEST MONEY-SAVERS KNOWN.

Employment Wtd., Male 10

CHAUFFEUR, butler desires position; private family; best reference. Grant 0708.

COLORED man, middle aged, desires position, night watchman or light janitor; best references. Call Churchill 3231-R.

COLORED chauffeur desires work with private family; 15 years' experience, 7 as mechanic; best reference. Grant 9206.

COLORED man would like position driving private or truck or working in garage; reference. Hiland 6970.

COLORED couple—Butler, houseman, cook. Best city references. Grant 3403-J.

WINDOW cleaning, housewk., day or wk., good experienced man. Montrose 7617.

YOUNG man desires position as stenographer, something with a future. BR 0588-R.

Employm't Wtd., Female 11

COLORED GIRL wants general housework, no laundry, good reference, stay nights. Call Grant 2536-R.

COL. WOMAN—A-1 laundress, day work in first-class family, refs. Mayflower 6229.

COL. woman wants day work for 6 days a week. Grant 4640-R.

DAY work, laundry or cleaning, white lady, $2.50 a day. Hazel 0983-W.

DAY WORK of any kind by colored girl. Hiland 0953-J.

DAY WORK, laundry or cleaning. Montrose 9369.

REFINED colored girl wants work cooking dinner and serving parties or part time work. Hiland 3496-W.

RELIABLE middle-aged woman wants position as hkper, ref. Write B-190, Sun-Tele.

RELIABLE colored woman wants day's work or restaurant work. Grant 0951.

WASHING taken home, neatly done; called for, delivered. Valley 2235.

WASHINGS done at home, called for and delivered. References. Wellington 0825-J.

WASHINGS taken home and delivered; satisfactory work. Penhurst 7604-J

YOUNG lady wishes work as saleslady; experienced; reliable. Write V 193, Sun-Tele.

Sale, Business Opportun., 12

ARCH ST.—Well paying rooming house; sell furniture, transfer lease. CE. 1702-J.

BAKERY, with 3 rooms, well located, doing good business. Sterling 1255-J.

DRUG store in thriving borough near Pitts. Must sell account death. 837 Braddock Ave., Braddock. Brandywine 1023.

FOR SALE—Restaurant and cigar store doing good business; worth $3,500, will take $2,000; same corner for 30 years. Good reasons for selling. Write P 229, Sun-Telegraph.

FOR SALE—Newspaper route, in good order, North Side; 1,200 Sunday, 1,300 daily. Write Z-193 Sun-Telegraph.

FRUIT and vegetable market; good location. 819 Homewood ave. Hiland 1882.

GROCERY, CONFECTIONERY, WITH THREE ROOMS. LAFAYETTE 9685.

GROCERY—Good location, established 35 yrs., present cor. 10 yrs. Mayflower 2719.

JAMES MURTHA, 336 4TH AVE., CAN SELL YOUR BUSINESS FOR CASH.

OPEN front fruit market, 4 rooms if desired. 631½ Braddock ave., Braddock.

RESTAURANT, small, good business location, dissolving partnership, real bargain. 3805 Forbes st., Oakland. Sch. 9672

RESTAURANT—6410 Frankstown ave., at the right price. See W. M. Brown, 6342 Frankstown ave. Hiland 8864.

RESTAURANT doing good business; bargain this week. 3513 5th ave., Oakland.

RESTAURANT, good old established business cor., fully equipped. Homestead 9407.

RESTAURANT—Best location in Aliquippa; will sell or rent. Aliquippa 9440.

ROAD HOUSE or inn wanted, in exchange for rooming house on N. Highland ave.; near Sears & Roebuck's. Hiland 4295-J.

WILL sacrifice; grocery and confectionery store; Herron Hill dist. $1,200. SCH 9212.

School & Instructions 16

Night School Opens Sept 16.
NEW CLASSES MONDAY MORNING IN DAY SCHOOL.
CURRY COLLEGE
Write or call for catalogue.
Penn and Stanwix st. Atlantic 3069.

REGISTER NOW
For new classes beginning Mon., Sept. 23. Business and academic education Since 1882
State accredited and Nationally recognized
Pittsburgh Academy
531 Wood St. Atlantic 6756—6757

PGH. SCHOOL OF SPEECH offers courses in PUBLIC SPEAKING, EXPRESSION AND DRAMATIC ART. For catalog address Elbert R. Moses, Pres., 930 N. Lincoln ave., Pgh., Pa. Fairfax 3422.

THE KONNER PRIVATE SCHOOL, Wabash Bldg., Gives individual instruction in grade and high school subjects; has special tutors for College Entrance Examinations.

LEARN DRESSMAKING—Expert instructors. Diplomas. Day and eve. classes. Braun's Academy, 230, Fifth Ave.

GRACE MARTIN'S SCHOOL. "Secretarial for Adults." 18th Floor, Keenan Bldg. Atlantic 6309.

HAWAIIAN STEEL GUITAR IN 12 EASY LESSONS. GUARANTEED RESULTS. 518 SIXTH AVE.

Personals 18

DR. KOLER, specialist for 31 years, located on Penn ave., moved to 945 Liberty ave. Kidney, bladder, blood, skin and all special disorders; examination free; medicines included in the small fee asked. Hours 9 to 8. Sundays, 9 to 2.

THE plan offered by George Sharp, Pitt Theater, for raising substantial sums, is a dignified one. Any organization desiring to avail itself of this opportunity is requested to see Mr. Sharp at the theater or call Atlantic 2234.

BAILY'S Health Institute—Specializing in elec. treatments for male and female disorders; also elec. and vapor baths. Dr. E. W. Baily, naturopath, elec. therapist, 1327 Fifth ave. Grant 2321.

BLANCHARD'S true medicine for women, nothing to equal it. Sold exc. at Fleming's Family Drug Store, 411 Market st.

WE BUY OLD GOLD, SILVER, PLATINUM. H. & L. Ref. Co., 515 Clark Bldg. Atlantic 0621.

FANNIE LEESE, spiritual serv. Sun., Tues., Fri. 410 Ella St. 8 o'c appts. Fisk 1555.

ADDY FREEDMAN, facial, massage, scalp treatments. 608 E. Ohio st., N.S. FA 0768.

BELFOUR'S Sanitarium—Electric massage internal baths. 43 Marion st. Grant 0659

MASSAGES and Electric treatments. 315 North ave., Millvale. Call Millvale 2170.

MATERNITY or invalid cases, private home; reasonable rates. Montrose 3251.

MADAM CLIFFORD; sent birthdate, 25c; trial reading. Box 378, Homestead, Pa.

AMERICAN watches cleaned, repair.; $2.50 Swiss, $3; guar. Jobe, 402 Keenan Bldg.

MARIE WARNER — Scalp treatments, manicuring. Grant 5654.

Dentistry 18-A

$10 PLATES and Sweet Air for painless extraction. Dr. Simeral, 109 Diamond st.

Liquor-Drug Treatment 18-B

WHY LET THIS CURSE wreck your home and life? For information and literature write or phone
SHADYSIDE SANITARIUM, FORMERLY KEELEY INSTITUTE
265 Shady Ave. Hiland 9382.

Transfer & Storage 19

ED WERNER, CARRICK 1713
Wanted—Van loads from New York.

MOVING—STORAGE.
Fireproof warehouse; experienced packers large moving vans. Ask for estimates
HOEVELER WAREHOUSE CO.
150 Millvale ave. Mayflower 6000

Hubert Transfer & Stg. Co.
Wanted, Oct. 4; 2 loads from Balt., Wash. CE. 0453; nights, LE. 5322-R.

PART van load at once to Youngstown; return load from Cleveland. Forest Hills Transfer Co., Valley 249.

SHANAHAN Fireproof Storage—Long distance moving everywhere. Call MA 7800.

Coal, Oil & Wood 21

CHAMPION Lump Coal, $5 & $5.50 ton. F. Fair, 1108 Main st., Shpsbg. ST. 1605.

Landscape Gardeners 22

FRANK C. HONESS—Potted monthly roses, trees; shrubbery supplied and planted; soil; lawns renovated and fertilized. 530 Bayne ave., Bellevue. Linden 0743.

WOMAN'S REALM
Your charm depends largely on your hair dress. Let these beauty experts serve you.

Increase Your Income.
SPECIAL $35 Complete Course of beauty culture at the registered school of Paris Fashion.
GRIFFITH'S BEAUTY SCHOOL,
Second Floor, Empire Bldg. AT 9042.
Marcels free, day or evening.

OIL WAVE, $3.
EUGENE WAVE, $4.
Complete. Zegler's Beauty Parlor,
501 MARKET ST. AT. 1191.

Better Beauty Training. Recog. instruct. by a resp. organization. McGeehan's, 305 7th av. at Smithfield st. GR. 7861.

Pittsburgh's best, largest and oldest Beauty School. Day and night classes. Maison Frederic's, 207 5th av. At. 0884.

ZEGLER'S.
Zegler Wave, $3—Eugene, $4.
230 Fifth Ave., Room 310. AT. 4982.

ALMA PEARL BEAUTY SERVICE, 1540 Beechview ave. Lehigh 8366.

GLORIA Permanent, $2.25. Roosevelt Beauty Shop, Roosevelt Hotel, AT. 5197

JOSEPHINE E. SORCE, Beauty Shop, 1707 E. Carson st., S. S. Hemlock 4065.

A MAR-VELLA WAVE, $4.
212 Oliver Ave. AT. 5494.

BUSINESS WANTED

Typewriters

Discount to Students
ALL MAKES. LOWEST PRICES IN CITY.
AMERICAN TYPEWRITERS CO.,
415 Fourth Ave., Pgh., Pa. Court 1019.

Coal and Coke

RE-SCREENED lump, nut and egg coal; Connellsville coke; long burning, no clinkers. Corliss Coaling Co., FED. 2672.

Furnaces

GOOD USED FURNACES, cheap. Liberal terms. Apply Sunbeam Heating Company, 2637 5th Ave. Mayflower 2049.

HOMER FURNACE—Sold on easy terms if desired; all makes repaired. Ingold & Ingold, 275 Corliss st. Federal 2668.

Painters, Painters' Supplies

WHEELER'S PAINTS AND VARNISH
115 WEST OHIO ST., N. S.

PAINTING — INSIDE AND OUTSIDE; WORK GUARANTEED. FISK 2093-R.

Roofing and Repair Work

ROOFING and spouting of all kinds. We use Follansbee's best forge roofing. Estimates free. Fisk 2393.

Cleaners

WINDOW SHADES
Cleaned like new. Acme proc. MO 9194.

Paperhanging

PAPERHANGING—Res., $7 room and up, complete. Nice sel.; guar. Blinn, Sc. 1881.

PAPERHANGING—Painting interior, exterior work guaranteed. Penhurst 7422.

Rug Cleaners

RUGS cleaned like new; prices reasonable. Work guaranteed. Homestead 2987.

Painting

PAINTING interior and exterior paperhanging; paper furnished. Montrose 6957.

Fountain Pens Repaired

PENS DOCTORED while you wait 509 Market st. 542 Liberty ave.

Sewing Machines

BARGAIN in guaranteed Sewing Machines, $4.95 up. White Sew. Mach., 110 6th st.

Upholstering

UPHOLSTERING and furniture repairing done at your home; reasonable. CE. 4374.

FOR RENT
Furnished Rooms 30

A LARGE front room, 2nd floor, with porch and alcove, running water, private family, privileges. Fairfax 1863.

ATTRACTIVE double room and bath, 20 mins. to city, gar. and meals. Wa. 2518-J

BAUM BLVD., 5520—Attractive room, nr. bus, cars, trains, gentleman. MO 0492.

BEAUTIFULLY furn. large front rm., all conv., near cars; eves. Montrose 3251.

BEECHVIEW—Cheerful front room, pri. home, on car line, $5. LE 2324-M.

BROOKLINE—Cheerful rm., fine neighborhood, new home, next tile shower bath, nr. cars, for gent., $5. LE. 3556-J.

BROOKLINE—Attractive front room, twin beds, nr. cars, priv. fam. LE 6513-M.

CRAFT AVE.—Large front rm., steam heat, nr. cars, bus., pri. home. MA 9220.

DORMONT—Beautiful room in modern apt. with young couple. Lehigh 6193-J.

DORMONT—Cheerful room, tile bath, priv. home, $4 for 1, $8 for 2. LE. 1322-R.

DORMONT—Attractive large room on car line; all conveniences. Lehigh 8365-R.

DORMONT—Comfortable room, nr. cars, pri. family. Lehigh 0733-W.

E. E. WHITFIELD ST. AT KIRKWOOD.
THE KIRKWOOD HOTEL
NOW UNDER SAME MANAGEMENT AS RITZ APT. HOTEL.
The finest rooms in EAST LIBERTY; every room with private or connecting bath; weekly rates, $10 up.

E. E.—238 Shady ave.; attractive front room, reasonable. MO 2549.

E. E.—Large front room, twin beds, well furn. 2 car lines. Hiland 7543-J.

E. LIBERTY Large front rm., pri. family, home privileges meals op., bus, woman or couple. HI 2674-R

E. LIBERTY—Bedrm. and bed-living rm. con. or single for 2 or 3. HI. 0841-J.

ELLSWORTH AVE., 5220—Lovely rm. and priv. bath, rm. and kitchenette. MA 3124.

FIFTH AVE.—Attractive room for couple, all conv., $8 or single $5. Schenley 9750.

FIFTH AVE., 2311—Cheerful room, near day nursery, nr. city, $4.50. AT 9875.

FRIENDSHIP AVE., E. E.—Cheerful room and 1 furnished apt.; all conv. SC. 4715.

FRIENDSHIP Dist.—Nicely furn. rooms for business people. Schenley 4914.

Hoeveler St. Attractive rm., next to b., $5 wk. Hi. 2207-M.

IVY ST., 611. Furnished front rm.; private family.

JACKSONIA ST., N. S. — BEAUTIFUL FRONT RM., STM. HEAT. $5. FA 3927.

KELLY St., 7361—Large front rm. suit for 2; h. w. heat; nr. 3 cars. CH. 0154-R.

KENTUCKY AVE., E. E.—2 or 3 nicely furnished rooms and bath. Mo. 4937

LIBRARY apt., N. S.—Cheerful room, 7 min. to town. Breakfast opt. Fa. 7191.

MARYLAND Ave., 645—Comf. rm. 1 or 2 bus. peo.; break. served. Mayflower 8968.

MOREWOOD AVE., E. E.—Attractive rm., nr. cars. pri fam., unlim. phone. Ms. 0445.

N. S.—835 Ridge ave., neatly furnished 1st fl. apt., piano, all conveniences.

OAKLAND
Attractive room in widow's modern home. No other roomers. Gentleman only. Home privileges. Garage if desired. Phone Mayflower 5987.

OAKLAND, Robinson st., No. 7, near 5th ave.—Bedroom. Schenley 0928.

PACIFIC AVE., 339—Cheerful rm., pri. home, unlim. phone, $5. MO. 9912.

PENN AVE., 4111—Large pleasant front rm. for 1 or 2 gents; all conv. Fisk 1044-J

SHADY AVE., 512—Lovely room, tile bath, shower; 2 gents; meals opt. MO. 2268

4710 WALLINGFORD ST.
Single or two connecting rooms, furnished or unfurnished; coal furnace; instantaneous water heater. Schenley 1303.

Unfurnished Rooms 31

CLAYBOURNE ST., 5442—3 rooms, use of bath, newly papered, 2d floor. MO 1868.

E. E.—3 rms., heat, light, unlimited phone, gentiles, $35. Mo. 0456.

EDGEWOOD—2 rms. & kitchenette, 3rd fl., bath, light, heat; $35. Churchill 6648-W.

ELLIOTT, 1012 Uvilla st., 4 rms., bath, furnace, $30, private. Grant 1417-W.

FRANKSTOWN ave., 6720—3 rms. 1st. fl. furnace heat, rent reas. MO. 7493.

HOMEWOOD—4 rms., bath, sink, heat inc., $35; private home. Hiland 0130.

LOWELL ST., 526—3 rms., use bath, gas, elec., pri. entrance, $35. Hiland 7539-W.

MILLVALE—3 nice rooms, use bath, in modern home. Millvale 1812-J.

N. S., 861 Grand ave.—3 rms., bath, heat, new brick home, $40. Linden 0709-R.

N. SIDE, 3 newly papered rooms, bath, $20. Call Federal 1964-J.

SARAH St., S. S. 1321, 4 rms., bath, gas, electric, big cellar. Hemlock 1180-J.

WATSONIA BLVD.—3 mod. hskpg. rms., $40; adults; priv. home. Fairfax 9034.

Housekeeping Rooms 32

ASPINWALL—2 nice rooms, all conveniences, elec. washer, etc. Sterling 1047-R.

DORMONT, 2941—Mattern ave.; 3 furn. rooms; all conveniences. Lehigh 8368.

E. E., 604 N. St. Clair; 2 nicely furnished rms.; all conveniences. Montrose 1160.

E. E.—1, 2 or 3 rooms complete; private entrance; parking. Montrose 5733.

E. LIBERTY—1 large housekeeping room, complete; also sleeping rm. Mont. 2435.

ESTELLA ST., 70—2 or 3-room apt., complete, hot and cold water, furnace heat; 10 minutes to city. Lafayette 5853-R.

KELLY ST., 7630—2 lovely rms., complete; every convenience incl. Penhurst 7646-J.

MT. WASHINGTON—2 cozy rms., all conv. 10 mins. city; adults. Lafayette 0909-J.

NEAR Brookline Jct.—2 or 3 rms., men, couple or family; garages. Lehigh 4287-W.

N. FAIRMOUNT ST., 229—2 nice housekeeping rooms, $10. Hiland 1982-J.

NORTH SIDE—2 con. rms.; also sleeping rm. (gentleman), pri. home. CE. 3403-M.

NORTH SIDE, 1313 Sherman ave.—3 housekeeping rooms, $10; or 1 room, $5.

PASADENA ST., 75—2 rms., all convs.; 10 minutes city; adults. Lafayette 5678-M.

174 PROVOST Rd., Overbrook—Two cozy renovated room, with or without garage; private entrance; very reasonable; 20 minutes city.

1210 SHEFFIELD ST., N. S., Apt. 2 rms., kitchenette, pri. bath, $8; single rm., $5 up; range, sink, garage. Cedar 4730.

2 LARGE rooms, furnished, range and sink, hot, cold water, very light, clean. Hiland 4641-J.

615 WARRINGTON Ave., 2 nice rooms, all conveniences. 20 min. from city. Car 44.

WALNUT, 5717—2-room apt., 2d floor, sink, range, privileges; reasonable.

Apartments 35

$25—APT.—$25
325 Robinson st.—4 rooms and bath; will redecorate; immediate possession.
EUGENE S. REILLY & CO.
430 FOURTH AVE. COURT 5500.

SWISSVALE—1st flr. brick duplex, 4 rms., weather stripped, porches, large yard; modern conveniences. Brandywine 1188-R.

BRENTWOOD—5-rm. duplex, furnace heat, 1 minute to carline, $55 per month. Carrick 0780, between 6 and 9 p. m.

$55-$67.50 apts., 5 rooms, bath, steam heat, newly papered, painted, near Wlkbg. sta. Rubins, 9214 Churchill, 714 Wood, Wilks.

CRAFTON—Second floor duplex, 6 rooms, bath, newly decorated; range, near cars, trains; Sept. rent free. Fairfax 8410.

INGRAM—3 rooms and kitchenette, apartment, heat and light included, $37.50. 43 Maingegate ave. Walnut 1395.

COLORED—Apartment, 6 rooms and bath. 625 Duff St., near Wylie. Phone Walnut 0114-W.

ELGEWOOD—4 rms., alcove, bath, 2nd flr. h. w. heat $50; gar. $5. Adults. CH 6421-R

EMSWORTH—5 rms., bath, sun parlor, new paper; modern, $65. Linden 3158.

WILKINSBURG—5-rm, 2nd fl. apt., bath, 2 porches, including heat, $60. HI. 4974-J

CRAFTON—3 large rooms, private bath, 1st floor. Make offer. Lehigh 3213-J.

SIX-ROOM apt., bath, steam heat, janitor service, $65. Penhurst 9765-J.

Apartments, South Hills 37

MT. LEBANON
Apartments of three and four rooms with all modern equipment, including heat, gas, water, and Frigidaire service. Immediate possession. "Live in Mt. Lebanon's Most Modern Apartment Building." Price $75 and $95 per month.
Stevenson, Williams Co.
666 Washington Rd. Lehigh 6000

FOR RENT—Beautiful Mt. Lebanon apartment, located in fireproof and soundproof building, 4 rooms, bath with shower, complete kitchenette equipment. Rental includes heat, gas, refrigeration and janitor service. Call Lehigh 0674-W or Atlantic 9050.

MODERN 4-ROOM APARTMENT, $85
Colonial Realty Co., Inc.
318 Washington Rd.
Mt. Lebanon Lehigh 6666
Open Evenings and Sundays until 9 p. m.

EFFICIENCY apartment, 2 to 5 rooms, houses, doubles and duplexes; moderately priced; rent list now ready; auto service. W. E. HALL,
3031 W. Liberty Ave. 696 Washington Rd.
Lehigh 3590 Lehigh 7400

MT. LEBANON
Five rooms and bath for $65 per month, including garage.
W. A. Bode & Co., LE. 8300.

MT. WASH.—2nd fl. 5 rms., bath, front, rear porches, cab. mantels, built-in china cupboards, wardrobes, bookcases, sep. elec. gas meters, ht. furn. LA. 3966.

MT. LEBANON EFFICIENCY APT.
4 rooms, bath, light, heat, janitor service, $80, $90, $100.
ADAMS & SCHWEINSBERG, LE. 0200.

MT. LEBANON, 3 or 5-rm. apt., priv. bath, elec. refrigeration, garage. Lehigh 3062.

CARRICK—5 rms., s. par., shower, gar.; redecorated; reduced. Carrick 0680-J.

BEECHVIEW—Duplex, 5 rooms, bath, den, 2nd fl., $50. Lehigh 1910-R.

FOR RENT
Apartments, East End 36

THE CORONADO APARTMENTS
are the newest and most modern in East End, Pittsburgh. They range in size and price to meet the requirements of practically everybody. Whether furnished or unfurnished, the rentals include everything that will add to the comfort and efficiency of the apartments.
They will be ready for occupancy on October 1. Your inspection is cordially invited. If that is impossible, more complete information may be had by calling or writing CORONADO APTS., corner Center, Aiken and Liberty Aves., Pittsburgh, Pa.

DUPLEX DWELLING
6031 Walnut St., near Hiland ave., 4 large rooms, tile shower bath, h. w. floors, hot water heat, 2 furnaces, janitor service. Rent $90. Garage $10.
Samuel W. Black Co.
Farmers Bank Bldg.

CAMBRIDGE
HOBART ST., NEAR WIGHTMAN.
NEW SQUIRREL HILL APARTMENT
Large living room, dinette, kitchenette, bedroom, bath; heat, hot water, gas and Frigidaire included in rental. Immediate possession or later.
REPRESENTATIVE ON PREMISES.
Smith Bros. Realty Co.
5873 FORBES ST. HAZEL 2650.

THE BELVEDERE
5523 Ellsworth ave., cor. Graham st., Shadyside; four rooms, second floor front, corner; exclusive, convenient and strictly modern. Mayflower 6383.

OAKLAND—McKee pl.; 5-room apts., bath, heat, hot water and janitor; will decorate to suit tenants; rental $70. Call Schenley 1480.

$47.50, CHOICE apt., 4 and bath; 530 N. Euclid ave.; in superfine condition. Call Montrose 4357, evenings Hazel 1205.

SHADYSIDE, 5737 Holden St., nr. Maryland—5 rms., 2nd floor, janitor; was $90. Wm. King, owner, Montrose 6340.

SCHENLEY Dist.—1st floor apt., 7 rms., tile bath, h. w. floors, h. w. heat; janitor. Mayflower 2109.

5857 ELLSWORTH AVE.—3 rooms, semibath, third floor, $30 per month. Mayflower 4328 or premises.

BEECHVIEW AVE., 1528—4 rms., bath, nr. cars, $45. Inquire 1504 Beechview Ave. Schenley 1181.

SHADYSIDE—3 rms., bath, st. heat, 1st fl., jan. ser., porch, $60. MA 4619, evenings.

CLASSIFIED ADS ARE AMONG THE GREATEST MONEY-SAVERS KNOWN

Wanted, Boarders 33

AGED OR INVALID—Room, private home; no other roomers; best care by practical nurse. Montrose 1613.

BUSINESS or professional man, room and board, better class priv. home. FA 6688.

E. E., 705 Copeland st.—Rm. & board, prv. family; homelike; gentlemen. May. 7857

EAST END—Rm. and board, breakfast-dinner; bus. men, couple. MA. 3468.

MARYLAND AVE., 809—Room for 1 or 2, meals optional. Mayflower 2458.

CLASSIFIED ADS ARE AMONG THE GREATEST MONEY-SAVERS KNOWN.

Wtd., Rooms & Board 34

MAN working nights, 6 to 6, desires room and board in good christian protestant home, not over $45 month. No objection to children. Give details, P. O. Box 354, Pittsburgh.

CLASSIFIED ADS ARE AMONG THE GREATEST MONEY-SAVERS KNOWN

Apartments, North Side 38

NEW DUPLEX.
Portola st., near Riverview Park.
New apts., ready Oct. 1; 5 rooms, tile bath with shower, built-in features, Frigidaire, separate porches, ldy., heating, etc; rent $77.50; with garage $85. Call
LAWTON REAL ESTATE CO.,
436 Diamond St. Court 1348.

WEST NORTH AVE., 1314—5-room 2nd floor, private bath, laundry, furnace, good condition; $45. Cedar 2006.

CLASSIFIED ADS ARE AMONG THE GREATEST MONEY-SAVERS KNOWN

City & Suburban Houses 39

NEW modern 4-room duplex, immediate possession; garage included. Rent $60.
NEW REALTY CO., INC.
925 WOOD ST., WLKBG. PENHURST 0793.

CRAFTON— House, 5 rooms, bath, $55. Apt. 5 rms. bath, $60. House, 6 rms. bath, $60. WA. 1367.

SEVEN-ROOM HOME—Bath, pantry, coal furnace, cement cellar, double lot, newly decorated; best condition. Federal 0325.

PERSHING ST., Frankstown Gardens—6-rm. brick, bath, recept. hall, mod., gar.; lge. lot; shrubbery; reas. PEN 9792-M

FINE 9-room house, 1257 Franklin st., Wilkinsburg. Only $88. HI. 8420-R. PE. 8125

East End Houses 40

COMPLETE RENT LIST
EAST END—SQUIRREL HILL HOMES.
KELLY-WOOD,
CENTER AND HIGHLAND.

Rent—$65 Per Month
House, 6 rooms, attic, bath, gas, elec. light, etc. St. Marie St., nr. Collins Ave. Handy to Dilworth Public School. Immediate possession.
COMMONWEALTH REAL ESTATE CO.,
Commonwealth Bldg., Fourth Ave.

HIGHLAND DISTRICT
Six rooms, sun parlor, two baths, garage; built-in ice box, thoroughly modern; $125 per month; exclusive location.
SCOTT & McCUNE
312 Frick Bldg. Atlantic 6444

BAUM BOULEVARD
Large home, 12 rooms, 2 baths, suitable for club, frat or rooming house.
EUGENE S. REILLY & CO.
430-432 Fourth Ave. Court 5500.

MODERN HOME
6 rooms, tile bath, shower, frigidaire, garage if desired. Excellent condition.
George W. Brown
132 S. Whitfield St. MO. 4357.

4 rms., bath, Frigidaire, heat........$80.00
6 rms., bath, heat, etc..................$82.50
5 rms., bath, heat, etc..................$90.00
SCOTT & McCUNE
312 Frick Bldg. Atlantic 6444

SQUIRREL HILL, Caton st.—Refined family to rent first floor of modern home; tile bath, garage. Homestead 3057-R.

IMMEDIATE possession, 14 Clarendon pl., near Roup and Penn; 5-room house, bath, porch, new furnace. Montrose 2202.

6 RMS., house, hot water heat, immed. poss., Oct. rent free. Owner, Hiland 5253.

CORA ST., 543—4 rms., bath, laundry, porches, yard, $42 per mo. MA 4231.

North Side Houses 41

SUPERIOR AVE.—5 room houses, bath, electric, $40, $42.50 and $45. Charles st.—6 room house, bath, electric, $30. Perrysville ave.—6 room duplex, all modern conveniences, $55, 1 month free. Call for rent list. Lando, 331 Fourth ave., room 504. Court 4487.

MARSHALL FIELD PLAN—New 5-rm., tile bath, shower, h. w. heat system, G. E. refrigerator, range, hwd. floors newly dec.; garage; Sept. rent free. FA 8410.

CALIFORNIA AVE., 2466—8-room brick, all conv., large yard; arranged 1 or 2 families; newly decorated, $70. FA 0693.

N. S., 1000 Leister st., Spring Hill; 5 rooms, modern, furnace, laundry, porch, large yard; $40. Cedar 0904-R.

FIVE-ROOM house, bath, hot-air furnace, good condition. Call Grant 5507 or Fairfax 3836 after 6 o'clock.

ROOMING HOUSE—9 rooms and bath, 840 Western ave, $75 per month. Mayflower 4328.

South Hills Houses 42

MT. LEBANON
Six-room modern brick home; breakfast nook, electric refrigerator, dishwasher, linoleum, awnings, hot-water heat and garage; one square from school, store, bus line; owner transferred to New York, must vacate by Oct. 1. Lehigh 6186-R or 6224-J.

TO LET.
Dormont—First floor duplex, 5 rooms, sun parlor, breakfast nook, tile bath, $95.
Dormont—Four-room house, bath, etc., $47.50.
Beechview—First floor duplex, 6 rooms, $60.
Dormont—Single house, 8 rooms, $85.
ARTHUR WESSEL,
2932 W. Liberty ave., Dormont.

$50 MONTH
5 rooms, sun parlor, hardwood floors, bath, Willet Road, Brentwood. Call Grant 5507.

OVERBROOK—6 rooms, bath, furnace, laundry, mantles, bookcases, porches, yard, garage; $60. Carrick 1948.

MT. OLIVER—House, 4 rms., bath, laundry, strictly priv., mod.; $50. LA 1758-J.

AIDYL AVE., Brookline—Oct. 1. $47.50, 5 rooms, bath, near 2 cars. Le. 0390.

FOR RENT
Business Properties 47

LIBERTY AVENUE—NEAR SIXTH STREET
Entire 5-story and basement building 20x120 feet. Passenger elevator. Steam heat. Possession May 1st.
AVEY & IRISH
Atlantic 0640. First Nat'l Bank Bldg.

Furn. Apts. & Houses 45

Adrian Apartments
Corner Melwood and Bayard st. Several choice apartments, immediate possession. Living room, in-a-door beds, kitchenette, dressing room, bath, also same unit with additional bedroom. Completely furnished, including dishes, towels, linen, silverware, etc. Rentals $75 to $110. Apply Mrs. Reed, on premises.

Loutellus Apt. Hotel
245 Melwood ave.; 1-2-3-room modern, efficiency kitchenette apartments; finest in the city; superior service. Schenley 1100.

BRADDOCK AVE., near Frick Park, nicely furnished apt., 5 rooms, sun parlor, laundry, hot water heat, 2nd floor, duplex; radio, May 1st, $90. Churchill 1661-M.

NEGLEY AVE., S., 370—A beautiful private home has a beautifully furnished apt.; excellent location, near E. Liberty, Roup Station, bus, car lines.

KENTUCKY, 6411—1 sq. east 5th & Shady, 4-rm. furn. apt., priv. bath, $75; Frigidaire; suitable for 3 or 4. Montrose 3307.

BELLEVUE, 572 Lincoln ave.—4 rooms, tile bath, Murray bed windows to all rooms, 2nd floor. Linden 4164-R

DORMONT—5 rooms, bath, sun porch; gar., near car; $100. Lehigh 6614-R.

PERRYSVILLE AVE.—Well furnished apt. or room, private home. Cedar 1702-J.

FURN. Apt.; 2 rms., running water, 1st flr., priv. ent., porch. $13. Cedar 9504.

UNIVERSITY DIST.—Modern, 3-rm., priv. furn. apt., adults, gentiles, rea. MA 3221

MT. LEBANON—7-room house, garage, good location. October 1. Lehigh 4218.

BELLEVUE—Nicely furn. apts., 3, 4 or 5 rooms, 2nd flr. priv. home. Linden 1225-J.

Furn. Apts. & Houses 45

ARCH ST., 711—3 connect. rooms, nicely furnished; all conveniences. Fairfax 0702.

FIVE room mod. apt., furnished; 2 bedrms; conv. to city; adults. Lehigh 4358-R

PARKVIEW AVE., 3401—Business lady will share apt. with working girl. MA 0536.

SHADY AVE., E. E.—2 lovely rm. apt., centrally located; $12 wk. MO 2268.

HOEVELER ST.—3 rms., modern, 1st fl., everything inc., $85. Montrose 7578.

Avalon, Ben Avon 44

BEN AVON, desirable house, immed. poss., nice loca., yard, double gar. LI 5495-R.

Business Properties 47

WAREHOUSE SPACE.
5,000 square feet on third floor, excellent downtown location; also 1,000 square feet on first floor.
BLACK HAWK PRESS,
1201 Penn ave. Atlantic 2574.

STOREROOM 25x45, near Jenkins Arcade, $200 per month. Call Atlantic 0578.

Offices & Desk Room 50

$45—In popular Fifth Ave. banking and office bldg.; includes office and reception room, with big desk and all furniture; also stenog. service and telephone. You couldn't get same space and service alone for $150. Good people only. AT 5788.

Garages To Let 55

FEDERAL St. Extension dist., 2 sep. garages, $8 each. J. O'Neil, Fairfax 2141.

FOR SALE
City & Suburban Houses 60

Before You Buy or Build
Visit this home at 7225 Penn Ave., any day from 2 to 9 P. M.
The greatest 6-room home value in Pittsburgh.
If this design does not suit we will plan and build what you want on the same basis of value.
W. J. DONOUGHE CO.
General Office: Verona, Pa.
Pittsburgh Office: 703 Commonwealth Bldg.
Telephone: Court 0132.

City & Suburban Houses 60

SHERADEN
Several new modern homes—$9,300, $10,000, $10,200. Direct from contractor, in most beautiful part of Sheraden, on Middletown road. Wide and deep lots, 50 feet paved street; surrounding streets almost finished paving, making location very desirable and most healthy place for miles around. Easy Terms. $1,500 Cash. Walnut 3746-R.

Castle Shannon Sacrifice
New brick and shingle, 5 rooms, tile bath, living room type, laundry, coal furnace, fruit and coal cellar, lot 37½x110. Reduced from $7,000 to $5,500; $1,000 cash will handle deal.
J. DEGENHARDT
2400 Library Rd. Carrick 1276

SWISSVALE—5 rms., bath, s. par., fin. attic 3rd; conv.; 62x130, nr. cars, h. w. flr., inst. htr., el. stoves; barg. CH 6056.

BUNGALOW—7-rm. brick, garage, paved street; new 5-rm. brick bungalow; easy terms. Owner, Penhurst 7576-J.

BRICK veneer bungalow, 7 rooms, bath; Bethel Heights Plan, $7,500. Call Library 90 or Lafayette 3019.

$3,500 BUYS new cottage, near Westinghouse; modern, big lots. Write X 224, Sun-Telegraph.

FOREST HILLS—5-rm. house, modern conveniences; good location. BR 2777-M.

SWISSVALE—9-rm. brk arranged 2 fam., reas. Owner, Brandywine 3333-R.

BLAWNOX—7-rm. house, all conveniences, garage. Oakmont 666-R.

East End Houses 61

MURDOCK FARMS
9-room brick house, 3 baths.
4 bedrooms and 2 tile baths, second flr. House newly painted and decorated. First-class condition. Located on large lot.
GEORGE BROS.,
307 Fourth Ave. Court 3060.

OPEN FOR INSPECTION DAILY, 2 TO 5 P. M.
5408 NORTHUMBERLAND, COR. FORBES. BEAUTIFUL NEW HOME O. 9 ROOMS AND 3 BATHS, SPLENDID LOCATION, PROTECTED NEIGHBORHOOD, $32,000. SEE OWNER ON PREMISES, OR PHONE HAZEL 6632.

$1,500 CASH, $85 MONTH
3486 Beechwood Blvd., new, 6-room brick, hardwood floors, tile bath, hot water heat; large lot; reduced to $10,500. Inspect tonight, 7 to 9 p. m. Hiland 7764.

MORNINGSIDE Section, for quick sale, will sacrifice modern 6-rm. brick house, now rented. Lehigh 7282.

POINT Breeze brick; excellent condition; garage, nr. schools; reas. Owner, HI 5284.

N. GRAHAM St., 435, 7-rm. brick, garage, mod., leaving city, will sacrifice. Mo. 7065

North Side Houses 62

IRVIN ave., 1529—Brick, 11 rooms, 2 baths, newly remodeled, arranged for 2 families; sacrifice $8,800.

Dormont, Mt. Lebanon 63

BEAUTIFUL, CONVENIENT, COMPLETE 6 rms., garage, drive, hot water heat, colored tile bath, electric refrigeration and range; most complete house in S. Hills, $12,500; including handscaping, interior decoration; if you are contemplating buying a home you would be wise to inspect this immediately. Call Simmonds, Lehigh 1017.

MT. LEBANON HOME,
LEVEL LOT—50x135.
Mingled red brick of 6 rooms, bath and garage. This home is new, distinctive, well planned, and is in an excellent location. You are looking for the unusual; do not fail to see this. Price $11,000, terms; call right now, or stop at my office.
Stevenson, Williams Co.,
666 Washington rd. Lehigh 6000

TO SETTLE AN ESTATE.
Mt. Lebanon, all brick, 6 rooms, tile bath, hardwood floors, hot water heat, tile roof, level lot, splendid location. This property cost $12,000; will consider any reasonable offer.
ADAMS & SCHWEINSBERG
670 Wash. Rd., Mt. Lebanon. Leh. 0200.

Mt. Lebanon Sacrifice.
Brick, 6 rooms, breakfast nook, garage. Best buy in Mt. Lebanon. Cost $16,500, will take $14,500, if sold this week.
LIBERTY REALTY CO.,
2929 W. Liberty Ave. Lehigh 8151.

DORMONT, $8,650.
New 6-room brick and shingle home, hall type, semi-tile bath, cellar, hardwood floors, furnace, paved st. and alley, nr. cars, school and stores, easy terms.
BERDELLA H. BAULT,
LEHIGH 7454.

DORMONT BARGAIN, $9,700.
All brick, 9 well arranged rooms; large closets; h.w. heat; suitable for 2 families; choice location; near 2 car lines.
AVEY & IRISH. LEHIGH 5499.

JUST COMPLETED—High-grade brick and tile home, 6 rooms, with tile bath, all beautifully decorated, hot water heat, garage, best location, all improved. Close to schools, trolley. Price $10,750; terms. Phone Library 58-J.

DORMONT AVE.—Brick home, 6 rooms, hot water heat; 2-car garage, corner lot, streets paved; beautiful shrubbery. Will sacrifice for quick sale.
AVEY & IRISH. LEHIGH 5499.

DORMONT—Brick, shingle, 6 rms., mod., leaving city. Priced to sell. Lehigh 1106.

MENTION THE SUN-TELEGRAPH WHEN ANSWERING ADVERTISEMENTS.

Beechview, Brookline 64

BROOKLINE, $7,000.
$500 cash, balance like rent; new 6-room modern home, breakfast nook, hardwood floors, etc.; level lot; near cars.
BERDELLA H. BAULT,
LEHIGH 7454.

BROOKLINE, $8,000—Brick, 6 rooms, tile bath, hdw. fls., coal, fruit cellars, paved st. Smith & Mott. Lehigh 1500.

Knoxville, Brentwood 66

HAZELHURST AVE., 3105—New 5-room brick bungalow, tile bath, hdwd. flrs., furn., able gar.; mod. paved. CA 2533-W.

MT. OLIVER—New 5-room house with bath, Walde st., $7,000. Call Library 90 or Lafayette 3019.

Carrick, Overbrook 65

Carrick—$9,000.
Just completed; 6 rooms; corner of three paved streets; furnace heat, hardwood floors, tile bath floor, two-car garage, excellent view; just 150 feet from Brownsville road and car stop; near churches of all denominations, schools, parks, etc.
Responsible party can buy this home on terms to suit. For appointment phone Carrick 2464.

CARRICK BARGAIN
Carrick home, new brick, 6 rooms, tile bath, hardwood floors, laundry and garage, furnace, lot 98x137. Only $7,000; $500 down or more. Balance like rent.
JACOB DEGENHARDT, REALTOR
2400 Library Road Carrick 1276

$7,250, OVERBROOK, new brick, 6 rms., tile bath, hardwood floors, mantels, bookcases; fruit, coal cellars; porches, furnace; paved street; terms. Carrick 1948.

CARRICK, Brookfield Ave.—6 rooms, bath, finished 3rd floor; garage; $12,000. Call Library 90 or Lafayette 3019. Will [illegible] to suitable party.

BRENTWOOD—6 rooms, modern home, all-brick; very reasonable; $500 down, low payments. Inquire 2301 Lutz ave. for information.

OVERBROOK BARGAIN $8,500
New 6 rms., tile bath, shower, hdwd. furnace, brass plumbing, cor. lot, paved. Carrick 1078-R.

CASTLE SHANNON—Modern four-room house, lot 50x105, $3,200. Carrick 2991-[illegible]

CARRICK, $6,900—New 6-r. home, attic, hall, paved, easy terms. Carrick 2892.

Crafton, Ingram 67

CRAFTON
Brick house, 6 rooms, bath, laundry, furnace, hardwood floors throughout, lot 50x120 to alley, elegant location. $10,500
JOHN BOURKE, Crafton,
51 STATION ST. WALNUT 1273.

DORMONT BARGAIN.
Brick, 6 rooms, tile bath, brkft nook, sun parlor, hardwood floors, 1st floor in Sanitas, 2nd and 3rd floors papered, Frigidaire, 2-car garage, level lot. Good terms. Call owner, Carrick 1811.

Bellevue, West View, Avalon, Ben Avon 68

BEN AVON.
Choice duplex of 5 rooms, heat, janitor service; newly painted and decorated; well located; electric refrigeration; $65; rent free till Oct. 1.
FRANK N. YOUNG,
644 CALIFORNIA AVE. LINDEN 2780.

Lots For Sale 71

YOU WANT A BARGAIN?
HERE IT IS: LOT 50x120.
In Mt. Lebanon in a beautiful location, surrounded by good homes; only $690; terms $60 down, balance $15 per month. Call owner, Lehigh 8300.

OWNER MUST SACRIFICE
Level lot, 50x120, on paved street in Mt. Lebanon; cost me $1,900; need the money—will take $1,400 for it; terms $200 cash, balance $20 per month. Write owner, Y-196, Sun-Telegraph.

CARRICK LOT BARGAIN
Big corner lot, paved street; only $700; terms $50 down, balance $15 per month. Write owner, B-197, Sun-Telegraph.

40x140 FT. lot, only $650; will sell on easy terms; lot nearly level, with water, sewer, gas, electric. Call Lehigh 7454.

$50 DOWN $10 monthly, buys my fine lot if you act quick. Call Carrick 0151.

MT. LEBANON lot for sale, 60x150; centrally located. Lehigh 6405-M.

Sale Farms—Acreage 72

Sale.
Ben Avon Heights.
Fine subdivision acreage.
Easy Price and Terms.
COMMONWEALTH REAL ESTATE CO.,
Commonwealth Bldg., Fourth Ave.

Sale or Exchange 73

FINE FOREST HILLS HOME
9 ROOMS, modern throughout, on paved road near car line, lot 80x150, all kinds of fruit trees and shrubbery; $17,500, trade for East End or Wilkinsburg home. Penhurst 5983.

INCOME property for sale for smaller or trade for farm. John Lotz, 1384 Pocono st., Swissvale. Penhurst 1316-J.

Coal & Timber Lands 79

TIMBER—1½ millions square feet, first grade white oak. D. W. Foster, 235 S. Millvale ave. Hiland 2593-R.

CLASSIFIED ADS ARE AMONG THE GREATEST MONEY-SAVERS KNOWN.

Musical Instruments 87

SMALL electric piano, $75; chapel organ, $20; 4-stop church organs, $900. L. M. HORSTMAN, 457 Oneida st., City. Lafayette 2401-R.

BELLMAN player, cost $700, rolls & bench. A-1 for $150. Montrose 7192.

Radio & Equipment 88

TRADE YOUR PIANO OR VICTROLA On New Electric Radio.
New Zenith, RCA, Philco, Sonora, Fada, Edison, Brunswick, McMillan. Easy terms. G. & M., 2001 Jenkins Arcade, 2nd floor.

"NEW RADIOS"
50% off list, no down payment. Call Homestead 0943.

FADA RADIO—Finest made, free installation, 1343 Illinois ave. Lehigh 3516-J.

CROSLEY bandbox, A battery, Westinghouse charger; $40; A-1. LA 6450-W.

ATWATER KENT A. C. 7 tbs inc., ph'nogph, G. E. Webster, 10 Watt st. MA. 6278.

Office & Store Equipm't

TYPEWRITERS, all makes, new and rebuilt; largest selection of office machines. Ft. Pitt Typewriter Co., 644 Liberty ave. AT. 8320.

FILES, bookcases, safes, etc.; desk specials, used, shopworn and close-outs. 300 Republic bldg. Fairfax 1500.

Mortgage Loans 81

MORTGAGES — LARGE OR SMALL (BUSINESS OR RESIDENCE)

Freehold service. Freehold quick action and Freehold unlimited fund-power have dominated the real estate market for 26 years.
CONTRACTORS AND HOME BUILDERS WHO BUILD ON FREEHOLD BROAD-GAUGE FINANCING BECOME REAL FREEHOLD BOOSTERS.

Freehold Real Estate Co. 311 Fourth Avenue COURT 5800

Second Mortgages---$300 to $25,000
Monthly payments on $300 is $13, on $500, monthly payment is $14; on $1000, monthly payment is $29, payment includes the principal, interest, etc., pay taxes, repairs or debts with loan, repayable on easy budget plan 1 to 5 year terms.
BANKERS MORTGAGE CORP.
130 Fifth Ave Suite 700 ATlantic 6160

MORTGAGES WANTED—MONEY READY

$1,000	$3,500
$2,000	$2,500
$3,000	$4,500
$5,000	$10,000

FRANK B. MILLER, 450 4th ave. Rm. 82.

PRIVATE FUNDS
NO ADVANCE CHARGES.
FIRST AND SECOND MORTGAGES.
5½% AND 6% INTEREST.
FRANK J. SHERMER.
1403 Park Bldg. Atlantic 1365.

FOR a mortgage loan see Schaefer, the mortgage man. 737 E. Ohio st. CE. 2025.
No expense if loan not granted; bring deed J. H. Aronson Co., 450 4th ave. CO. 2582

Estate Funds to Loan
GOOD FIRST MORTGAGES
Bring Deed. Quick Action.
Eugene S. Reilly & Co.
430-432 Fourth Ave. Court 5500.

BUILDING AND LOAN
Large association has money available for all types properties anywhere in county; large loans welcome; liberal appraisals without charge; 6% interest. Easy payments. Information without obligation. Box 4890, East Liberty

FIRST, SECOND or THIRD
Mortgages wanted; unlimited funds; quick action. Business Realty Co., 533 Fifth ave., second floor, opp. Court House. AT. 1655.

SECOND MORTGAGES.
STRAIGHT OR MONTHLY PAYMENT; PRIVATE FUNDS; LIBERAL APPRAISALS; QUICK ANSWER. HAZEL 6013.

Loans Up To $300 82

L O A N S

You Can Borrow from Us On Your Note at Lawful Interest

NO FEES . . . . . NO DEDUCTIONS . . . . NO BONUS

Persons owning furniture, real estate or having salaried positions accommodated 24-hour service. Repayment arranged to suit borrower's requirements. A quick, dignified and confidential way to obtain immediate financial assistance. Our methods cheerfully explained. If you cannot call in person, write or telephone and our representative will see you.

"OUR BUSINESS MAKES FRIENDS"

Interstate Collateral Loan Co.
200 Arrott Bldg., *Cor. Fourth & Wood Sts.*, Telephone Court 3256

Loans on Automobiles 84

2½% LOANS
You Save One Per Cent a Month by borrowing from HOUSEHOLD.
HERE IS THE COST:
ON LOANS PAYABLE IN 20 EQUAL MONTHLY PAYMENTS.
$100—average monthly cost, $1.32
$200—average monthly cost, $2.63
$300—average monthly cost, $3.94
Other amounts at same rate.
NO ENDORSERS.
Household Finance Corporation
ROOM 505, ARROTT BLDG., FOURTH AND WOOD ST.
COURT 2890.

Need Money ON YOUR AUTOMOBILE?
ANY AMOUNT UP TO $1,000 UP TO 12 MONTHS TO REPAY.
Use your title to obtain funds for any purpose.
YOU CONTINUE TO USE THE CAR.
Small unpaid balances paid off or refinanced.
INTEREST 6%.
No indorsement asked.
Low cost—prompt service.
Call or write.
Pgh. Finance Corp.
504 American Bank Bldg. AT. 6025.
Grant St at Sixth Ave.

Miscellaneous 85

GET OUR PRICE
On Your Heating Plant
WE SAVE YOU MONEY

WARM AIR
STEAM
HOT WATER
We do all the work complete. You can pay us in small monthly payments. Call or phone, Grant 0509 for our estimator to come and see you. HE WILL TELL YOU WHAT THE JOB COST.
MANUFACTURERS' DISTRIBUTING CO.
325-327 PENN AVE., DEPT. P. PITTSBURGH, PA.

Do You Need Money?
GET IT FROM US
At 2½% Per Month
ASK ABOUT OUR BONUS PLAN. IT MAKES OUR RATE THE LOWEST IN PITTSBURGH.
Family loans. Absolute privacy. Prompt and courteous service. Up to $300. No extra charges.
OWNED AND OPERATED BY PITTSBURGH PEOPLE.
ECONOMY FINANCE CORPORATION,
208 CLARK BLDG., 2nd FLOOR. 7TH & LIBERTY. ATLANTIC 0546-7.

SAVE ONE HALF
PLUMBING HEATING
Roofing, Pumps, Paints
Stoves, Building & Hardware Specialties
4000 Bargain Offers
Many On Easy Payments
Teaches you to do this work yourself
Dept881 433 LIBERTY AVE. PITTSBURGH PA.
ASK FOR FREE CATALOG
BURKE & BROS.

IT IS A QUALITY
FURNACE
LESS FUEL
MORE HEAT
See your Furnace Man or HEATING SUPPLY CO.

Homer Furnacecs
Are Clean, Economical and Lasting
Less Price—Less Fuel
MORE HEAT
ESTIMATES FREE
CASH OR TERMS
Ingold & Ingold, Inc.
FEDERAL 2668

MUST SACRIFICE $50,000 quality paints, paint supplies, shingles, roll roofing, wall paper, ladders, brushes, etc. Mail, phone orders. PGH. JOBBING, 2139 5th ave. Gr. 7936. 335 Water st. Co. 9109.

WISE FURNACES:
Less fuel, more heat.
HEATING SUPPLY CO.
Lacock and Sandusky st.

BOTTLES—Buy and sell new and used Pgh. Bottle Co. 6011 Broad St., E. E. Hiland 7057.

SAVE 50% on paints, shingles. Penn Jobbing, 1413 Penn Ave. Atlantic 9068.

Household Goods 86

SUNBEAM
WARM-AIR FURNACES

DIRECT TO YOU
From World's Largest Manufacturer of Heating Equipment.
At prices you can afford to pay. No down payment. 24 months to pay. Guaranteed heating satisfaction. "Free Estimates — We Go Anywhere." Call or Write
Sunbeam Heating Company
2637-39 Fifth ave. Mayflower 2049.

Work guaranteed.
Prices reasonable.
Full line parts in stock.
Washer & Sweeper Repairs
FOX ELECTRIC CO.
402 Penn ave. At. 2953.

FURNITURE MUST BE SOLD TO SETTLE ESTATE. DINING ROOM SUITE, BEDROOM SUITE, SUN PARLOR FURNITURE, DOOR AS R. PLAT-TOP DESK, PICTURES, DISHES, REFRIGERATOR, ETC. MAY BE SEEN THURSDAY AND FRIDAY, FROM 1 TO 9 P. M. AT 216 BELLEFIELD AVE., EAST END. TERMS CASH.

GOING TO CALIFORNIA
Mohair living room suite, walnut dining and bedroom suites and other apartment contents. Fairfax 8553.

SACRIFICE—Bedroom, dining room, 3-pc. mohair living room suite, rugs, lamps, 2 months old. Mayflower 1208.

NEW FURNITURE FOR YOUR OLD. OLRUM FURNITURE CO., 113 FEDERAL ST., N. S. FAIFAX 2459.

MAHOGANY bookcase complete, electric dishwasher, splint desk, kitchen cabinet; bargain, quick sale. Penhurst 6215.

BEAUTIFUL walnut dining room suite, like new; real bargain. Franklin 9863-J.

PIANO, BUFFET, 6 CHAIRS, GOOD CONDITION. MAYFLOWER 3968.

PORCH swing, upholstered, cost $75, sell $25. Hiland 1786-R.

GRAYBAR STIMULATOR-REDUCER, new $45. Lehigh 5538.

MEADOWS WASHER—Used, $22.50. Call 940 Penn ave.

DINING ROOM SUITE—8 pieces, $30. Lehigh 8529-J.

CLASSIFIED ADS ARE AMONG THE GREATEST MONEY-SAVERS KNOWN

MONEY FOR VACATIONS
We have aided many persons by loaning them money if you feel a change would do you good, but lack the necessary cash, see us. We can make you a personal loan repayable in small, easy payments that are never a hardship to meet.
Empire Finance Co.,
602 Park Bldg.
Corner 5th & Smithfield st. AT. 8578.

BORROW FROM US
Transactions Private
Loans on Furniture up to $300.
Peoples Loan Co.
814 Empire Building,
LIBERTY AVE. & STANWIX ST.
Tele. Atlantic 3574.

Loans on Jewelry 83

No Monthly Collections
You Can Borrow Here for a Whole Year. Any Amount for Long or Short Time.
6% Yearly Interest on DIAMONDS JEWELRY WATCHES LISTED STOCKS LISTED BONDS FURS, SILVER
½% per month to 2½% storage. Yearly loans with renewals or monthly repayments. Furs—special rates. Modern Bank-like methods. Courteous service.
JOS. DeROY & SONS
DiamondLoanAssociation
(10 Loan Companies Combined)
311 Smithfield St. Private Entrance or *Opposite Postoffice Use Elevators*
Original Location ¾ Century

YOU CAN GET MONEY AT A NEW LOW RATE
DIAMONDS, WATCHES, JEWELRY, LISTED STOCK AND BONDS.
Absolute Privacy. No Store Connected. Monthly Payments. Unlimited Renewals.
ECONOMY FINANCE CORPORATION,
208 CLARK BLDG., 2ND FLOOR. 7TH & LIBERTY—ATLANTIC 0546-7.

LOANS AS LOW AS 1%
ON DIAMONDS
WATCHES, JEWELRY, STOCKS AND BONDS
We also loan at low rates on SILVERWARE, CAMERAS, GUNS, FURS, TRANSIT, MUSICAL INSTRUMENTS.
Old Gold, Silver and Platinum Bought.
GALLINGER'S Licensed Brokers. 929 Liberty Ave. ATLANTIC 5207 ESTABLISHED 1854.

LOW RATE LOANS
On Diamonds and Stocks
OLD RELIABLE COMPANY.
Real Loan Office. No Pawn Shop.
Interstate Collateral Loan Co.
200 ARROTT BLDG.
Cor. Fourth Ave. and Wood St.

THE Classified Want Ad Columns reach thousands. They will carry your message and will bring to you results.

Automobiles For Sale 94

Tour On Autumn Trails With a Good Used Car

The ideal touring season for many opens when Jack Frost begins to paint the woodland and countryside with a riot of flaming colors. Rare indeed is the person who is not impressed with the beauty of the landscape this time of the year. Now is the time to really enjoy the open road. On this page are listed many exceptional values in used cars—good automobiles that will enable you to take the motor trip outlined below as well as many other miles of care-free motoring. Buy your used car now.

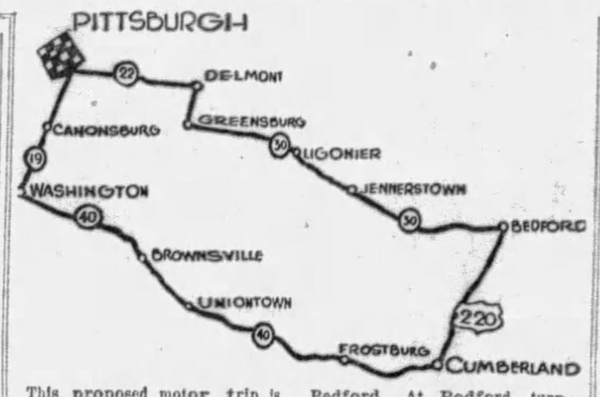

This proposed motor trip is over one of the most beautiful scenic routes in Pennsylvania, and it is doubly attractive this time of the year. From Pittsburgh, take the Wm. Penn Highway, Route 22, to Delmont. There turn right to Greensburg. From there proceed over the Lincoln Highway, Route 30, to Bedford. At Bedford, turn right and follow Route 220 to Cumberland where you strike the National Highway. Turn right again and follow Route 40 back through Uniontown and Brownsville to Washington, where you bear to the right and return to Pittsburgh and home over Route 19.

BUICK 1927 SEDAN,
Seven-pass.; the extra seats, when up, will seat 3 people, which will enable you in emergency to carry 8 pass.; thoroughly overhauled motor, good finish and upholstery; the car is priced considerably below the market and is a real bargain for one who can use this type car. Price $800.
HOEVELER-STUTZ CO.,
5007 Baum Blvd. Schenley 4491.

BUICK—5-pass. Standard Sedan, 1927 model; looks and runs like new; paint, tires and upholstery are fine; this car is absolutely too good to be called a used car; real buy for someone, $700; terms. 758 Brownsville road. Lafayette 0489.

BUICK 1929 Sedan. 2-door, former owner gave it excellent care, and we will guarantee. A car that any family would be proud to own. The price will interest you.
NORTH SIDE BUICK CO.
100 W. Stockton ave., *N. S.* FA. 2352.

BUICKS. We have several 1926 and 1927 4-door sedans, Master and Standards. Priced right. It will pay you to look these over. Penn Buick Co., 5944-46 Baum blvd. Hiland 2880. Open evenings.

BUICK 1927 4-pass. coupe, standard six, leather upholstery, tires, paint and mechanical condition excellent. The right car for a small family, $550. Keystone Buick Co., Baum Blvd. Montrose 6100.

'28 BUICK roadster; beautiful green finish; good tires; a sport car that will give you satisfaction both in operation and performance; $700; terms. Penn Buick Co., 5944-46 Baum blvd. Hiland 2880.

BUICK—1928 model, 4-pass. Coupe. This is a wonderful looking job; Lorraine spot light. This car is like new in all respects. Going at $900. Terms. Southern Buick Sales, 758 Brownsville road. Lafayette 0490.

Buick Victoria, $200
Master 6 Victoria Coupe, good mech. condition; tires, interior and paint satisfactory. Good cheap winter transportation. 3966 Forbes st. 5462.

BUICK 1927 coupe, standard, rumble seat, mechanical condition will convince you of its high value, a real buy. $575. Keystone Buick Co., Baum Blvd. Montrose 6100.

BUICK 1927 Cabriolet. A sport car. Rumble seat. Good tires. A $2,200 car; drive it now for $270 down.
NORTH SIDE BUICK CO.
100 W. Stockton ave. N. S FA. 2352.

BUICK—1929 Sedan, absolutely brand new; if you are looking for a new car see this one going at an unusual bargain. Southern Buick Sales, 758 Brownsville road. Lafayette 0490.

LATE 1928 BUICK SP. ROADSTER. Low mileage, like brand new; will trade; real bargain.
LAVEST AUTO SALES.
104 Bridge st. Etna. Sterling 2886.

BUICK Master 6 Coach, 1926 model; good tires and paint; mechanically A-1. $375, terms. 1610 Broadway, Beechview. Call Lehigh 7200.

BUICK—1925 touring car, first class condition; good tires; $150. FR 2873-M.

CADILLAC sedan, V61 model, A-1 mechanically; only $300. Lehigh 4488.

CHANDLER This is a sedan and in A-1 running condition. This car will give you lots of service for only $175 terms. Hinkel's Service Station, cor. 6th and Baldridge St., Braddock. Phone Brandywine 1442.

CHEVROLET 6 COUPE, 1929 MODEL; THIS CAR IS LIKE NEW, DARK BLUE PAINT; RUBBER AND UPHOLSTERY ARE FINE; MOTOR IS VERY GOOD; $195 DOWN, BALANCE MONTHLY 12 MONTHS. PINKERTON MOTOR, 1940 BRIGHTON ROAD, N. S. FAIRFAX 1195. WILL TRADE.

CHEVROLET Coupe, 1928. This car is in very good mechanical condition. Looks like new; $145 down. Beckman Motor Co. Hays, at Brownsville Rd. Lafayette 5100.

1928 CHEVROLET COACH
Absolutely first-class condition, exceptional buy at $490. Terms. A. Baumann Chevrolet, 1215 Braddock Ave., Braddock. Phone Brandywine 0400.

1928 CHEVROLET COACH
Beautiful condition in every respect; fully equipped; bumpers and spare tire; Motometer—$395. B. F. Stout, cor. Center and Beatty. Mo. 1700.

1928 CHEVROLET COUPE
Completely overhauled, fully equipped; a good car at the right price—$395. B. F. Stout, cor. Center and Beatty. Mo. 1700.

1929 CHEVROLET SEDAN
Oversize balloon tires, bumpers and bumperettes. Only about 1,000 miles—$650. B. F. Stout, cor. Center and Beatty. Mo. 1700.

CHEVROLET COACH, 1928 MODEL, IN VERY GOOD CONDITION; PAINT AND UPHOLSTER ARE FINE; LIKE NEW; RUBBER IS FINE; MOTOR A-1; SPARE TIRES AND BUMPERS; LOW MILEAGE; $144 DOWN, $28 PER MONTH FOR 12 MONTHS. WILL TRADE. PINKERTON MOTOR, 1940 BRIGHTON ROAD, N. S. FAIRFAX 1196.

CHEVROLET ROADSTER 1928 MODEL; ALL NEW RUBBER, PAINT AND UPHOLSTERY ARE FINE. MOTOR A-1. $100 DOWN, BALANCE IN 12 MONTHS. PINKERTON MOTOR, 1940 BRIGHTON RD., N. S. FAIRFAX 1196.

CHEVROLET—6 Coupe, 1929 model, tires, paint and upholstery are like new; motor perfect; driven only 6,000 miles; will sell for $550; terms. 758 Brownsville road. Lafayette 0489.

1929 Chevrolet Cabriolet
Practically new; new car guarantee; a real buy—$625. B. F. Stout, cor. Beatty and Center. Mo. 1700.

CHEVROLET Sedan 4 door 1928 model, $390. Terms. S. C. Lewars (Ford dealer), 333 Penn ave., Wilkinsburg. Churchill 8500.

CHEV. CH., 1928; absolutely perfect in every detail; $395 cash, or terms to suit. Call Schenley 1300. 3437 Forbes st.

FOR SALE—1929 Chevrolet Cabriolet in perfect condition. MA. 5860.

CHEVROLET—1928, coach, mechanically perfect; good tires; bargain at $350. Call Montrose 1673, after 7 p. m.

CHEVROLET, 1928 coupe, $325; $95 cash, balance monthly payments; bargain for quick sale. Fairfax 7040.

CHRYSLER 80 COUPE,
1927 Imperial model; here's a fine one that will please the most fastidious; everything O. K. and in best of condition; if you want a real car, see this one; it's a buy. Price $900.
HOEVELER-STUTZ CO.,
5007 Baum Blvd. Schenley 4491.

CHRYSLER Late 1926 model 70, 4-door sedan, absolutely perfect in all respects; low mileage. Priced at only $425, terms. Hinkel's Service Station, corner 6th and Baldridge St., Braddock. Phone Brandywine 1442.

$270 DOWN, balance monthly, buys a 1928 Chrysler 2-passenger business coupe that is in fine condition; a ride will decide. Penn Buick Co., 5944-46 Baum blvd. Hiland 2880.

DODGE panel 1926, completely overhauled, newly painted; very good tires; closed cab; $100 down. A. A. Wilkes, Inc., 3437 Forbes st. Schenley 1300.

1926 DODGE SEDAN
Mohair upholstery, good paint and tires; mechanically O. K.—$250. B. F. Stout, cor. Center and Beatty. Mo. 1700.

1926 DODGE sedan in good running condition; worth $400; will sacrifice for $155 cash. 3437 Forbes st. Schenley 1300.

DODGE Fast four sedan, 1928 model. Just like a new car. $495. No trades accepted. Commercial Credit, 5932 Broad St., E. E. Hiland 5400.

ESSEX Late 1928 coach. This car looks and runs like new in all respects. Has 4-heel brakes. Priced low at $550, cash and terms. Hudson Garage, 338 Chestnut St., Sewickley. Phone Sewickley 1275.

ESSEX 1928 Coupe, popular six, light grey duco; a sport car at a real low price; $200 down, balance monthly.
NORTH SIDE BUICK CO,
100 W. Stockton ave., N. S. FA. 2352.
Open Evenings and Sunday.

ESSEX—Coupe, late model, perfect condition throughout, $350; terms. 2510 Brownsville rd. Carrick 0938.

ESSEX 1927 coach; good tires, paint and upholstery absolutely A-1 in every way—$175, terms. Hudson Garage, 338 Chestnut St., Sewickley. Phone Sewickley 1275.

ESSEX 1928 coach. This car is a real bargain at $395. See today. Hudson Garage, 338 Chestnut St., Sewickley. Phone Sewickley 1275.

ESSEX—Late model sedan, A-1 condition, $350; terms. 2510 Brownsville road. Carrick 0938.

ESSEX Coach, 1926, very good condition. For quick sale, $90. Lehigh 4488.

FORD Roadster, cheap transportation. Will take you to and from work; $59.
NORTH SIDE BUICK CO.
100 W. Stockton ave., N. S. FA. 2352.

FORDS—MODEL A
Sport roadster with rumble seat, $350. Standard coupe $415. Terms. Cars like new. Automobile Finance Co., 5526 Penn Ave.

FORD, 1928, 2-door sedan, good running condition, $375, terms. Mr. White, C. E. Moodey Motor Co., 519 Water St. Court 0456. Open evenings.

FORD 2-door Sedan, new tires, good running condition. Bargain at $25. Hudson Garage, 338 Chestnut st., Sewickley. Phone Sewickley 1275.

FRANKLIN Sedan, new tires, paint like new, wonderful condition, $265. Terms. S. C. Lewars, Ford dealer, 333 Penn ave., Wilkinsburg. Churchill 8500.

FRANKLIN 27, 4 pass. cpe., low mileage, looks like new, $1200. Ermy, 2040 W. Lib.

GRAHAM-PAIGE—1929, 5-pass., 4-door sedan; looks like new; good tires; 4-speed transmission; real bargain; $317 down, balance 12 months. Penn Buick, Inc., 5944-46 Baum blvd. Hiland 2880.

GRAHAM PAIGE Sedan 1929 model, like new; only $775. Terms. Highwood Sales & Service, 2901 Brighton road, N. S. Linden 0865.

1928 HUDSON SEDAN
Fine finish, new U. S. Royal balloons; motor completely overhauled—$675. B. F. Stout, cor. Center and Beatty. Mo. 1700.

HUDSON Sport Roadster 1928 model, loads of extras, $675. Terms. S. C. Lewars, (Ford dealer), 333 Penn ave., Wilkinsburg. Churchill 8500.

HUDSON Late 1927, custom built, 5-passenger sedan. This car looks and runs like new in every way. Priced at $695, cash or terms. Hudson Garage, 338 Chestnut St., Sewickley. Phone Sewickley 1275.

HUDSON 1928 Brougham sedan, driven less than 15,000 miles. General appearance and motor the same. An exceptional buy at the price, $750. Keystone Buick Co., Baum Blvd. Montrose 6100.

HUDSON coach, 1925, good condition. Quick sale $100. Lehigh 4488.

HUDSON Late 1925 coach. Good paint and tires; upholstery very good; absolutely A-1 mechanically. Priced at $195, cash or terms. Hudson Garage, 338 Chestnut St., Sewickley. Phone Sewickley 1275.

HUPMOBILE—8 Sedan, 1928, excellent condition; 6 wire wheels, $1,250; terms. 758 Brownsville road, Carrick 0938.

HUPMOBILE—6-cyl. sport roadster, rumble seat, 1928; only driven 7,000 miles; perfect condition; bargain at $925. H. F. Gleason Motors, Inc., Hupmobile distributor, Baum blvd. at Friendship. Montrose 6900.

HUPMOBILE, 6-cyl., 4-door Sedan, 1928. Disc wheels; perfect condition; bargain at $950. H. F. Gleason Motors, Inc., Hupmobile distributor, Baum blvd. at Friendship. Montrose 6900.

HUPMOBILE 1927 Sedan, 6 cyl., good tires, Bale-rank bumpers. This is one bargain, $475. S. C. Lewars (Ford dealer), 333 Penn ave., Wilkinsburg. Churchill 8500.

MAXWELL COUPE; A-1 condition, sacrifice for $100. Lehigh 4488.

NASH 1929 Sedan, 4-door "400" series, low mileage and practically new in every respect; $360 down.
NORTH SIDE BUICK CO.
100 W. Stockton ave., N. S. FA. 2352.

NASH 4-pass. Victoria Coupe, 1928, advanced, 2-tone, wire wheels, new rubber, motor A-1. Price $825. H. F. Gleason Motors, Inc., Hupmobile distributor, Baum blvd. at Friendship. Montrose 6900.

NASH Sport coupe, advanced six. Two-tone green duco. Rumble seat, $750.
NORTH SIDE BUICK CO.
100 W. Stockton ave., N. S. FA. 2352.

NASH Special 6 sedan demonstrator, New car guarantee. Suburban Motor, 717 Brownsville Rd., Lafayette 2956.

NASH 1925 Special Coach, $150. Very good mechanical condition. Suburban Motor. 717 Brownsville Rd. La. 2956.

NASH 1927 model, Special 6; 4-door sedan. Al new tires; paint and upholstery are fine; A-1 mechanically—$425, terms. Hinkel's Service Station, cor. 6th and Baldridge St., Braddock. Phone Brandywine 1442.

NASH 1925 Adv. 6 touring. A real buy at $110. Suburban Motor. Lafayette 2956.

NASH 1924 7-passenger sedan, mechanically perfect, $125. Suburban Motor. Lafayette 2956.

OLDSMOBILE Cabriolet, 1928, rumble seat, looks, runs and is like new; $750. H. F. Gleason Motors, Inc., Hupmobile distributor, Baum blvd. at Friendship. Montrose 6900.

OLDSMOBILE, 1928, Deluxe sedan, A-1 mech. cond. Good tires. Sold under guar. Quick sale $650. Terms. Lehigh 4488.

OVERLAND Sedan late 1926 model. This looks and runs like a new car. Bargain for $75. Hudson Garage, 338 Chestnut St., Sewickley 1275.

Packard 1928 Club Sedan,
Like new in every respect, 6-cylinder, new tires, motor perfect, car that you will be proud to own, $1,500. Terms.
HOEVELER-STUTZ CO.,
5007 Baum Blvd. Schenley 4491.

PAIGE Touring; very good condition; 6 tires; $45. Penhurst 5186.

PLYMOUTH 1929 sport roadster, a snappy car at the right price, $400. No trades accepted. Commercial Credit, 5932 Broad St., E. E. Hiland 5400.

PLYMOUTH Sport Roadster, 1929; driven very little; a bargain at $625. H. F. Gleason Motors, Inc., Hupmobile distributor, Baum blvd. at Friendship. Montrose 6900.

Studebaker 1928 Coupe,
Dictator model, 2-pass., with rumble seat that will accommodate 2 extra passengers; beautiful finish; upholstery that will give restful comfort; fine tires, motor overhauled; unusually good value for $700; terms.
HOEVELER-STUTZ CO.,
5007 Baum Blvd. Schenley 4491.

STUDEBAKER 1926 Standard 6 coach. This car is in A-1 mechanical condition; guaranteed mechanically. Going for only $350, terms. Hinkel's Service Station, cor. 6th and Baldridge St., Braddock. Phone Brandywine 1442.

STUDEBAKER—4-pass. Commander coupe, 1928; all new tires, excellent mechanical condition, appearance like new; $600. Will trade. Terms. Horst & Mooney, 3323 California ave., N. S. Linden 1236.

STUDEBAKER—Late '26 Big 6 coach; new tires and paint; trunk, bumpers, etc. Mechanically perfect, $395. Will trade. Terms. Horst & Mooney, 3323 California ave., N. S. Linden 1236.

STUDEBAKER 1928 model Dictator Victoria 4 pass. coupe. A dandy family car. On the lot $550. S. C. Lewars, (Ford dealer) 333 Penn ave., Wilkinsburg. Churchill 8500.

STUTZ 1926 SEDAN,
5-pass.; beauty, safety and economy are combined in this car; a car that any family will be proud to own; $850.
HOEVELER-STUTZ CO.,
5007 Baum Blvd. Schenley 4491.

WHIPPET 1927 coach; all new tires. This car is a fine looking car. Priced very low at $295, terms. Hinkel's Service Station, cor. 6th and Baldridge St., Braddock. Phone Brandywine 1442.

Automobiles For Sale 94

SAUPP CUT PRICES
AS MUCH AS
$200 ON ALL USED CARS AND TRUCKS
SEE SUNDAY'S PAPERS
FRANK D. SAUPP, Inc.
DODGE DEALER,
TERMS 5920 PENN AVENUE TRADES

	Price	Down
1928 Oakland Sport Road.	$ 550	$190
1929 Chrysler 75 Coupe	1195	398
1929 Oldsmobile Coupe	595	198
1929 Chrysler 75 Sedan	1195	398
1929 Chevrolet 6-cyl.	495	165
Dodge 1927 Bus. Coupe	275	118
Chrysler 1928 Coupe	550	140
Dodge 1928 Sedan, Fast 4	495	198
Essex Sedan, like new	295	118
Nash Std. Sedan, 1927	475	190
Studebaker Big 6 Coach	550	140
Moon Brougham, like new	450	140
Oakland 1926 Landau Sed.	325	130
Reo 1-Ton Truck, 1928	750	310

	Price	Down
1928 Peerless Sedan, 6-cyl.	$775	$260
1928 Pontiac Coupe	495	198
Hup 8 Sedan, like new	795	318
Chrysler 58 Cpe., 4-wh. brs	295	118
Chevrolet 1927 Coach	275	110
Dodge 1926 Sed., very good	250	100
Reo Bus. Coupe, like new	395	150
Chev. 1929 Lan. Sed. 6-cyl	595	170
Chrysler 70 Sedan, 1926	375	150
Paige 7-pass. Sedan 6-66	375	150
Whippet Sedan, like new	450	190
Chrysler 72 Sedan, 1928	995	333
Willys 70 Coach, like new	575	230

J. H. Falkenhagen
1845 Forbes St.
Ten Blocks from Courthouse
or Morrowfield Auto Co.
2621 Murray Ave.
Squirrel Hill
WILL TRADE—ALWAYS OPEN

Wearing Apparel 90

NEW Cloth Coats

Just arrived hundreds of beautiful sample coats, values up to $79, as low as..... $25
FUR COATS
Large selection of high grade showroom models, lowest prices in Pgh., or your money refunded; as low as..... $75
DRESSES
FINER MADE
Sample: $10
Mostly one of a kind; bargain prices, as low as.....
Small Deposits Accepted.
NO OVERHEAD EXPENSE.
CALL AT MY HOME.
MRS. LAUTER
3337 Forbes st.
Across From Magee Hospital and Craft Ave. Car Barns. Open daily Until 10 p. m. Mayflower 6310.

FURS M. ABRAMS. Furs remodeled and repaired at a saving of 25 to 40%. Work guaranteed. 312 PGH. LIFE BLDG. ATLANTIC 9264.

TUXEDO—Satin lined, size 36; original val. $100. Must sacrifice. Sterling 1008-R.

Machinery & Tools 91

TRUCK CRANES.
UNIVERSAL CRANE ON MACK TRUCK. ATLANTIC 4561.

ELECTRIC motors ranging from 1-6, ¼, 1, 1½ and 2 horsepower, cheap. 457 Oneida st. Lafayette 2461-R.

SET Westinghouse Air Brakes, $50; A-1. 542 Grandview ave., East Pittsburgh.

Dogs, Cats, Etc. 100

LIBERTY PET SHOP
Canaries. Pets of all kinds. Variety of supplies. 612 E. Diamond st., N. S.

PEDIGREED Pekingese puppies; females; little beauties. Lehigh 4373-W.

VETERINARY office. Dr. L. D. Barrett, 711 James st. Fairfax 3033.

GUINEA PIGS FOR SALE. CARRICK 2991-W.

RABBIT dog for sale. 310 Butler st., Etna.

CLASSIFIED ADS ARE AMONG THE GREATEST MONEY-SAVERS KNOWN.

Automobiles For Sale 94

TAKE IT TO BENNETT'S
AUTO WRECKERS

Your old cars and trucks, highest prices paid regardless of year, model or make
SEE US FIRST
For lowest prices on parts for any make of car or truck; complete selection.
A FULL LINE OF PARTS FOR ALL MAKES OF CARS AND TRUCKS.
BENNETT BROTHERS
GRANT AND WATER STS.
Phone Court 0351-3252.
MAIL ORDERS—24-HOUR SERVICE.
PLANT NO. 2
5100-5220 Center Ave Montrose 0911.
PLANT NO. 3.
1617-1701 West Carson St. Court 2294.

GOOD USED CARS for $50 to $200. Open and closed models of standard make automobiles. Penn Buick Co., 5944-46 Baum blvd. Hiland 2880.

Automobile: For Sale 94

SEE US FIRST
100 cars must be sold. '26s and '28s. Coupes, sedans, roadsters. All cars guaranteed bargains. 3131 Forbes st. Mayflower 2430. Lot at 3104 to 3131 Forbes st.

Trucks & Tractors 95

FORD TRUCK
1929 Model, 1½-ton, canopy top. Like new. Automobile Finance Co., 5526 Penn Ave.

Garages For Sale 99

IDEAL BUILT
METAL OR CONCRETE AS LOW AS $150
Good Investment
New Payment Plan
Noble & Henderson, McKees Rocks Pa.
FED. 1039. SUN. & EVES FED 0890

Garages For Sale 99

Metal, Wood, Concrete

DIAMOND GARAGES
No Cash Necessary
The Diamond Hdw. Mfg. Co
224 FOURTH AVE.
Phone Court 4796. Eve., Church 1469-R

WILL build concrete block garages single, $395; double, $650; cement fir H. Kaison, Grant Bld. Grant 0550. Eve-Sun. HA 4641.

Wanted, Automobiles 97

WILL BUY your automobile and pay cash. Morrowfield Auto Co. 2621 Murray ave.

Proposals 108

NOTICE TO CONTRACTORS.
Township of Stowe, Allegheny County, Pa. Sealed and separate proposals will be received by the Board of Commissioners of the Township of Stowe, Allegheny County, Pa., at the Municipal Building, Island avenue until 8 o'clock Eastern Standard time for the following projects:
For approximately 100 feet of cement concrete steps including pipe railing and etc., on Spencer way from Sullivan way to Frazier way, together with cement concrete ramps connecting with Ridge avenue at Spencer way, and also the necessary retaining walls at the intersection of Spencer way and Sullivan way.
Also the construction of 200 cu. yds. of concrete retaining wall on Davis avenue at or near the intersection of Edward street.
Plans and specifications may be seen and bidding blanks obtained from the office of McGinness & Reed, township engineers, corner Singer and Dohrman streets, McKees Rocks, Pa. A deposit of $5 will be required for the use of each set of plans, specifications and etc., which deposit will be returned upon return of plans and etc., in good condition.
Certified checks payable to the Township Treasurer in the amount of $300 for the Spencer way steps and $500 for the Davis avenue wall shall be submitted with the proposals.
The Township reserves the right to reject any or all bids.
Township of Stowe, Allegheny County, Pa.
J. W. McLAUGHLIN,
Township Secretary.

CLASSIFIED ADS ARE AMONG THE GREATEST MONEY-SAVERS KNOWN.

Legal Notices 107

D. K. FERREE, Attorney-at-Law, 1000 Jones Law Bldg., Pittsburgh, Pa.
In the Court of Common Pleas of Allegheny County, Pennsylvania, ss: No. 757 July Term, 1929. Percy D. Rand vs. Laura J. Rand. In divorce a vinculo matrimonii: To Laura J. Rand, respondent: The subpena and alias subpena in the above case having been returned non est inventus, you are hereby notified and required to appear in said court on the first Monday of October, A. D. 1929, to answer the petition and libel filed in said case.
ROBERT H. BRAUN, Sheriff.

GREGORY ZATKOVICH, Attorney-at-Law, St. Nicholas Bldg., Pittsburgh, Pa.
Notice is hereby given that letters of administration on the estate of Frank Jakovac, deceased, late of Stowe Township, Allegheny County, have been granted to the undersigned, to whom all persons indebted to said estate are to make immediate payment, those having claims or demands against same will make them known without delay.
KATHARINA JAKOVAC,
Administratrix,
817 Thirteenth ave., Stowe Township, Pa.

D. K. FERREE, Attorney-at-Law, 1000 Jones Law Bldg., Pittsburgh, Pa.
In the Court of Common Pleas of Allegheny County, Pennsylvania, ss: No. 1757 April Term, 1929. Blossom M. Watt vs. Andrew Gordon Watt. In divorce a vinculo matrimonii: To Andrew Gordon Watt, respondent: Take notice that above case is at issue and will be tried by said court at the City-County Building, Pittsburgh, Pa., when called in its turn, or as soon thereafter as suits the convenience of the court.
D. K. FERREE, Attorney for Libellant.

FAGAN, DILLON & FAGAN, Attorneys-at-Law,
1519 Oliver Bldg., Pittsburgh, Pa.
Notice that letters of administration on the estate of John A. Pfitzenmeier, deceased, late

BUGS BAER Says

MR. UNDERBUM SQUAWKS

"Bugs" Baer

BY reducing the size of dollar-diplomas, Secretary Andy Mellon has put the counterfeiters in the soup at high tide.

The small wealth-plasters have confused the neighbor's children who have been forced to heave forth a lot of valuable plates and dies.

We have gathered a consensus of opinion on the feasibility of counterfeiting the delicate parchments now accepted as legal tender in America, 'tis of who?

Pete Underbum, one of the finest citizens who ever wired the left britch, is highly indignant at the alteration in our national currency.

Wiring the left britch, means inserting the hand into the left pocket of a weed-bender's trousers and extracting his bankroll while he is hanging to a subway strap like an ape in the jungle.

Mr. Underbum graduated from working the shorts, or streetcars, and went in for reproducing national works of art for the suburban trade.

He says, "I retire from the counterfeiting industry before I am forced to merge with the fit-throwers and moll buzzers.

"I resent Mr. Mellon's ill-advised efforts to alter the patriotic oblong of paper money.

"Dollar bills are now so small that they place bookworms on hunger strikes.

"These tiny Mellon souvenirs are difficult to duplicate. I have tried to engrave a thousand of them and have only succeeded in tattooing my thumbnail.

"They're ridiculous and are carrying burlesque into the third dimension.

"A good dyed-in-the-acid counterfeiter is a man who likes to work on circus posters. He wants his talent to be displayed.

"I cannot counterfeit Andy's boyish money. I am not a miniature painter.

"Unless Mr. Mellon places our eccentric exchequer back on an adult basis I will be forced to protest in a body, reading from left to right.

"It is getting tough on us racketeers when a good, honest yeggola can start a police parade with a postage stamp.

"We trust that the civic and patriotic societies will take up this matter in a few days. Either that or I must consult an oculist.

"Putting the fake on Andy's stunted certificates is exceedingly hard on the eyes."

(Copyright, 1929.)

WEDDING BELLS

Maybe I'm Wrong

by JOHN P. MEDBURY

An old maid usually takes an upper berth on a Pullman train. There's a great satisfaction in knowing there's a man under her bed.

Efficiency Experts

A Swiss Alpine guide who makes a mountain out of mole-hills and then climbs them.

Auto-Suggestion

There are never any traffic jams on the straight and narrow path.

The Good Old Daze

The modern girl's daily dozen usually consists of 11 oranges and one bottle of gin.

You're Right

It's hard to tell whether a saxophone is a music linstrument or a weapon.

Today's Tight-Wad

The Scotch motorist who saves his battery by putting glowworms in the tail light.

The Three Modern R's

Rum, Roadhouses and Rowdies.

Our Own Vaudeville

Proprietor—How would you like to buy a nice Daschund? They're fine dogs.

Customer—Maybe so, but I don't like those underslung models.

(Copyright, 1929, King Features Syn., Inc.)

EMBARRASSING MOMENTS

BARNEY GOOGLE AND SPARK PLUG — A New Note in Men's Fashions — By DeBeck

THE BUNGLE FAMILY — Ho-Hum! — By Tuthill

ELLA CINDERS — A Splash in Time — By Plumb and Conselman

MUTT AND JEFF — It Was the Finest Kind of News for the Best Man — By Fisher

BONZO — The Cook's Puzzled — By Studdy

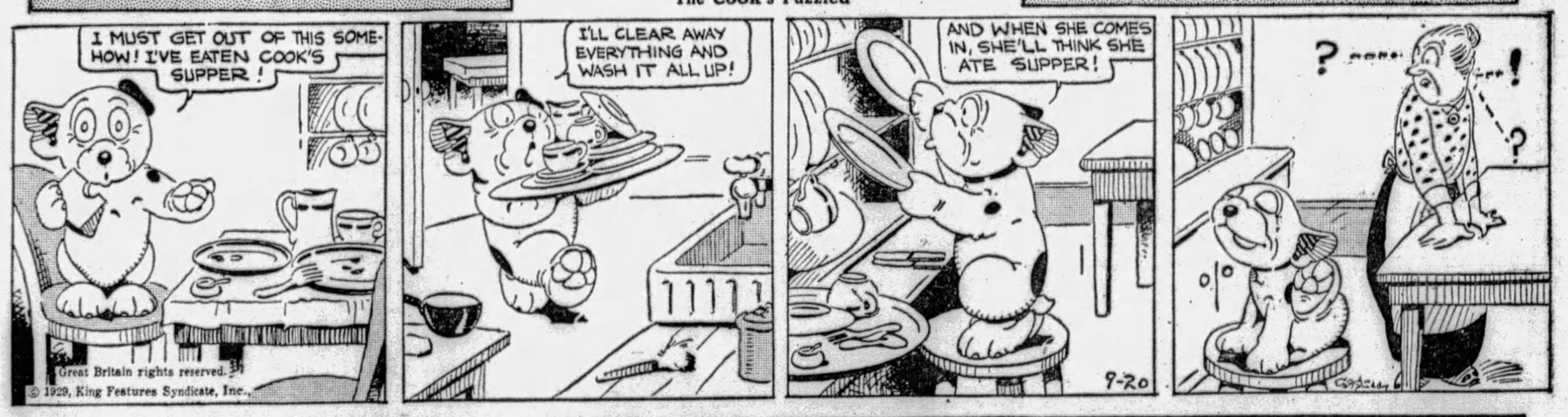

JUST KIDS — Technique — By Carter

BRINGING UP FATHER

Left in the Dark

By McManus

© 1929, Int'l Feature Service, Inc., Great Britain rights reserved.

TILLIE THE TOILER

Nothing But the Truth

By Westover

© 1929, King Features Syndicate, Inc., Great Britain rights reserved.

THE NEBBS

Bargain Day

By Carlson

AS TIME GOES ON IN THIS PICTURE PLAY ROMANCE, WE NOW FIND ROBERT STONE ALIAS ROCKNEY FLINT, BY EXPERIENCE HAS GRADUATED INTO A SOMEWHAT HIGHER CLASS CRAFTER.

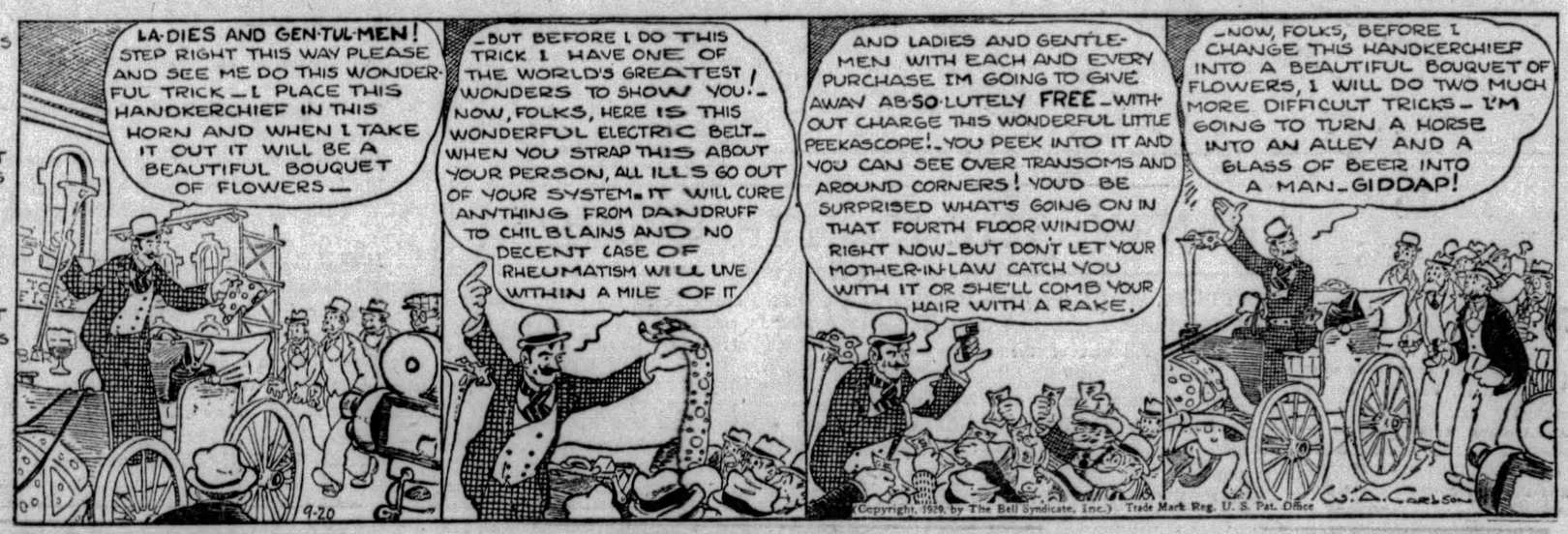

(Copyright, 1929, by The Bell Syndicate, Inc.) Trade Mark Reg. U. S. Pat. Office

POLLY AND HER PALS

Getting the Dope on Kitty

By Sterrett

© 1929, Newspaper Feature Service, Inc., Great Britain rights reserved.

KRAZY KAT

Brown Eyes You Will Be Black

By Herriman

© 1929, Int'l Feature Service, Inc., Great Britain rights reserved

VANILLA AND THE VILLAINS

The "Bed-Ridden" Hero Recovers

By McClure

© 1929, King Features Syndicate, Inc. Great Britain rights reserved.

COOK-COOS by Ted Cook

(Copyright, 1929)

SECRETS OF MAGIC; OR, HOW TO BECOME A WIZARD

By Aunt Bella

Easy tricks are not always entertaining. It takes time and practice to attain perfection in the parlor as well as anywhere else. But such is by no means the case. This, properly managed, is a capital trick. But we will not—cannot—answer questions over the telephone. Learn self-reliance. Tomorrow we will explain how to pass a pocket-handkerchief through a ring.

* * *

According to Mabel Willebrandt dry agents are only allowed to stop a car they have observed long enough to be reasonably sure it is violating the law.

But, of course, if they don't have that much time they can always shoot.

* * *

Anyway, if it hasn't violated a law, they can be reasonably certain that it will some day.

* * *

AMERICA ISN'T SO BAD, AFTER ALL!

(Bedfordshire, England, News)

Sir.—As a visitor to this famous town, I was agreeably surprised to learn that restaurants and places of entertainment are not allowed to open on Sundays, but yesterday I was not only shocked but utterly disgusted to see ice cream being sold openly in the streets. I trust that my fellow readers of your paper will write to put a stop to this scandal, as I am sure that the citizens of Luton will agree that the evils of public tea-drinking and ice-cream eating on Sundays are closely allied.—Yours, etc., A. HUGHES.
23, Park street West, Luton.

* * *

A cluck who gripes me more than all
The other yaps, by far,
Is the tennis court comedian
With racquet for guitar.

TODAY'S NEWS PICTURE

This is Guatemala Doakes, who has caused a furor in administrative circles by suggesting that our overcrowded prisons could be relieved by granting all insanity pleas and building more asylums.

* * *

TODAY'S BEST BET

(Classified Ad.)

PROMOTION makes opening for two men not afraid of work. Established trade which pays $1,00 a week. Neat appearance necessary. Permanent if you qualify.

* * *

It looks like a dandy opportunity for someone with an independent income.

* * *

Another human riddle—
A pest, a paradox:
The guy who never fails to put
The burned match in the box.

Today's Crossword Puzzle

By Eugene Sheffer

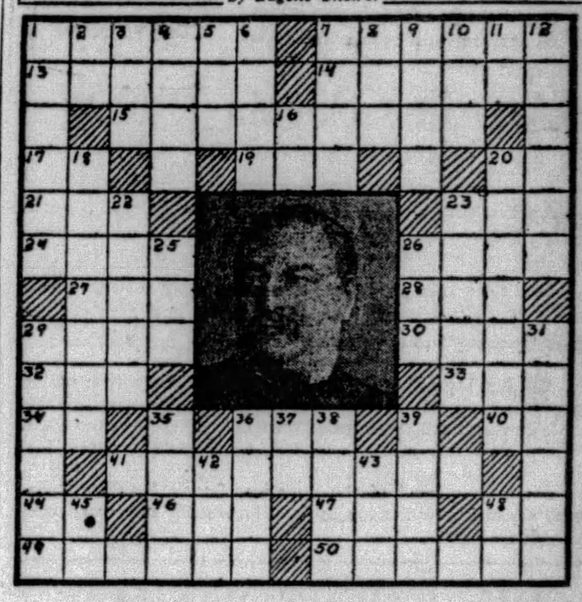

Forty-one Horizontal introduces the American statesman who was twice elected to the Presidency, before and after the administration of Benjamin Harrison.

HORIZONTAL.

1—What island is supposed to be the burial place of King Arthur?
7—Sorrowful.
13—Grammatical term.
14—What Roman lyric poet (65-68 B. C.) is famous for his "Odes"?
15—Pertaining to elastic.
17—Did George Washington sign the Declaration of Independence?
19—Unit of weight.
20—Familiar French and Latin conjunction.
21—Wrath.
23—Salutation.
24—Bristle.
26—An equal before the law.
27—Feminine pronoun.
28—On what river in Switzerland is Berne located?
29—Members of an Indian tribe.
30—Mounds in golf.
32—Possessive pronoun.
33—Who is the mother of Peer Gynt?
34—Linnaean Society (abbr.)
36—Reverential fear.
40—Chemical symbol for tantalum.
41—What American President said "A public office is a public trust"?
44—New Labrador (abbr.)
45—Land measure.
47—Seized with the teeth.
48—Thus.
49—What is the missing name in the title of the following well-known novel by Mark Twain: "Tom ———"?
50—Got up.

VERTICAL.

1—What Greek youth was beloved by Venus for his beauty?
2—What State (abbr.) is called "The Home of the Presidents"?
3—Consumed.
4—What flower symbolizes purity?
5—Nucleated egg cells.
6—Bird shelter.
7—Emaciated.
8—Fabulous bird of prey.
9—What large salt inland sea lies in Russian Turkestan?
10—Gallon (abbr.).
11—Suffix: like, pertaining to.
12—Middle.
16—Towards.
18—Who was the son of Agamemnon?
20—What is the tallest peak in the Himalaya Mountains?
22—Anesthetic.
23—In classic mythology, what island is the reputed abode of Circe?
25—Bronze or copper coin (Roman antiquity).
26—Tap lightly.
29—Cavalrymen and lancers.
31—Division of a year.
35—What American statesman promoted the Compromise Bill of 1850?
36—State emphatically.
37—Plural pronoun.
38—To what island was Napoleon first exiled?
39—Prefix: against.
42—Prior.
43—Atmosphere.
45—Note of the scale.
46—Symbol for selenium.

Herewith is the solution to yesterday's puzzle.

(Copyright, 1929, King Features Syn., Inc.)

WHY PITTSBURGH IS GREAT
Its People Earn Much, Spend Freely and Save Wisely

Pittsburgh Sun-Telegraph

BE A PITTSBURGH BOOSTER
To Your Friends in Other Cities

FRIDAY, SEPTEMBER 20, 1929

Established 1927, by Pitt Publishing Co., Pittsburgh, Pa. President, William Randolph Hearst; Vice-President and Publisher, H. M. Bitner; Secretary-Treasurer, A. W. Clark; Associate Editor, C. W. Danziger; Managing Editor, Royal Daniel, Jr.; Business Manager, J. A. Grant. Entered as second class matter at the postoffice at Pittsburgh, Pa.

National advertising representatives Paul Block, Inc., 247 Park avenue, New York; Palmolive Bldg., Chicago; General Motors Bldg., Detroit; Little Bldg., Boston; Guarantee Trust Bldg., Philadelphia; 518 Chancery Bldg., San Francisco.

The Associated Press is exclusively entitled to the use for re-publication of all news credited to it or not otherwise credited in this paper and also the local news published herein. All rights of re-publication of special dispatches herein are also reserved.

Public Will Commend Thorough Vote Inquiry

The public will give hearty approval to the announcement of the elections committee of the Allegheny County Bar Association that it intends "to see this thing through if it takes all year." The "thing" referred to is the investigation of alleged election irregularities that came to the notice of the county authorities with startling swiftness during the few days preceding the recent primary.

It is assuring to be informed that attempts to purify the ballot box in Pittsburgh are to continue. For years scandals of election day have shocked Pittsburgh's good citizens to such an extent that they became pessimistic because agitation aroused by crookedness had a habit of dying out soon after election day.

But the public, encouraged by the fastening of guilt upon many election crooks in recent court trials, has begun to buck up again and to feel that eventually cheating may be abolished entirely. With the revelation of false registration, a way will be found to combat it. Then, with the use of the voting machine, stealing of elections will be made extremely difficult —very likely impossible.

By all means "see this thing through!"

Our Savage Health

Culture, Here and in Europe.

European critics usually wag their heads dubiously about America.

"You have no traditions," they fretfully exclaim. "You are so young. So savage. So raw. So untamed."

Now comes Stanislaus Szukaliski, Polish artist, with a plea for Americans to keep free of European culture.

In his book, "Projects in Design," published by the University of Chicago Press, Szukaliski expresses contempt for the regimented attitude of Europeans, worshiping "an overadvertised culture of failures." He despises the academies of "dead Paris," teaching "tradition and precedent."

Szukaliski writes:

"My square jaws stick out like the elbows of an unsubdued savage who knows how to avoid the traps of the still-prevailing 'culture.' Create not through learning, but through creating learn to create."

He berates "the bad taste of architects, which is as proverbial as that of opera singers and economists." And he hopes that America, free to experiment, may develop a culture that will filter back to Europe.

Apparently Artist Szukaliski has concluded that the Old World is suffering from hardening of the arteries. He would like to see America retain her savage strength.

Another Cotton Picker

Let's Hope It Will PICK.

Another cotton picker is offered, this one by W. C. Durant. He hopes the cotton pickers in the South will be able to take a long rest.

Don't let this persuade you to buy any cotton picker stock. Many "pickers" have been offered, and none at present is "picking" to any extent.

But Mr. Durant or SOMEBODY will find a way to collect the cotton crop without picking each boll separately by hand.

The wheat crop was once harvested with sickles, then with scythes; now one machine cuts it, threshes it, delivers it in sacks, weighed.

Mr. Babst, head of the American Sugar Refining Company, recently saw natives in Java harvesting hay crops with little sharp knives.

OH, THESE WOMEN

By Leola Allard

"YOU make me decidedly weary, taking the attitude that people should tell you only pleasant things," writes a lady who understood me, perfectly. "How would you improve yourself if there were no critics?"

What's the matter with that? Why should people tell you unpleasant things? Can you imagine a more luxurious state of mind than being full of the consciousness that you are exactly what the doctor ordered? Boy!

Why does the lady think that women flock to fortune tellers and pay from $10 to $45 to hear a smart woman talk for one half hour about NOTHING BUT THEM? Not because they believe all they hear, but because they like to hear about themselves.

And what do the future-painters tell you? That you have a great power over men, that all your troubles will be cleared away in the year 1929, that you will have money, that somebody you don't like is going to pass out, and that some one is going to fall in love with you.

If your friends did a little more of that, and your families—by all means your families (I hope mine reads this), you wouldn't have to pay $20, and everybody would be happier.

Anything that makes people happier is good. Things that aren't good don't make you happy. They merely lead you to a wailing wall. Saying nice things to people when they are downcast—and when they aren't—makes life a gala sort of thing with a flame colored ribbon around its neck.

A crepe hanger is the devil's direst invention.

"If you do this you will die in the poor house. You shouldn't give money away, you should start a savings account. You wouldn't have to buy a new hat if you'd clean and reshape the old one. You buy too many shoes, it's extravagant. You shouldn't eat sweets, they make you fat. You should eliminate uncooked fruit, it makes acid. The tooth is dead, you should have it out, even if it isn't giving you any trouble." (A dentist I know wore one of those not expecting it to give him trouble and got 25 years wear out of it.)

The lady says you can't improve yourself without criticism.

Criticism doesn't improve you, it merely ruins your disposition. It makes you self conscious and unhappy. If people are pleasant and say nice things, you strive to be like them. That's what improves you.

Oh don't mention it!

Worst Story I Have Heard Today

By WILL ROGERS.

YOU got to look out what you say about the young things that make music and entertainment at parties. There was a plain-spoken old gent that had a little stomach-ache when he was at a party, and he didn't know many people there anyhow. There was a girl singing, but he didn't know who she was. The hostess says to him, "Don't you think my daughter is a promising vocalist?"

"A what?"

"A very good vocalist?"

"Yes, your daughter is a darn nice girl, Mrs. Hasty," he says, "but I can't hear what you say exactly. That girl is making too much noise with her fog-horn voice, up there by the piano."

Out for a Ride

A Car Load of Trouble
(Copyright, 1929.)

Bible Passages

Behold the Lamb of God

(St. John 1: 35-51)

AND again the next day after John stood, and two of his disciples;

And looking upon Jesus as he walked, he saith, Behold the Lamb of God.

And the two disciples heard him speak, and they followed Jesus.

Then Jesus turned, and saw them following, and saith unto them, What seek ye? They said unto him Rabbi, (which is to say, being interpreted, Master), where dwellest thou?

He saith unto them, Come and see. They came and saw where he dwelt, and abode with him that day; for it was about the tenth hour.

One of the two which heard John speak, and followed him, was Andrew, Simon Peter's brother.

He first findeth his own brother Simon, and saith unto him, We have found the Messias, which is, being interpreted, the Christ.

And he brought him to Jesus. And when Jesus beheld him, he said, Thou art Simon the son of Jona: thou shalt be called Cephas, which is by interpretation, a stone.

The day following Jesus would go forth into Galilee, and findeth Philip, and saith unto him, Follow me.

Now Philip was of Bethsaida, the city of Andrew and Peter.

Philip findeth Nathanael, and saith unto him, We have found him, of whom Moses in the law, and the prophets, did write, Jesus of Nazareth, the son of Joseph.

And Nathanael said unto him, Can any good thing come out of Nazareth? Philip saith unto him, Come and see.

Jesus saw Nathanael coming to him, and saith of him, Behold an Israelite indeed, in whom is no guile.

Nathanael saith unto him, Whence knowest thou me? Jesus answered and said unto him, Before that Philip called thee, when thou wast under the fig tree, I saw thee.

Nathanael answered and saith unto him, Rabbi, thou art the Son of God; thou art the King of Israel.

Jesus answered and said unto him, Because I said unto thee, I saw thee under the fig tree, believest thou? Thou shalt see greater things than these.

And he saith unto him, Verily, I say unto you, Hereafter ye shall see heaven open, and the angels of God ascending and descending upon the Son of Man.

The Rhyming Optimist

By ALINE MICHAELIS.

Mistakes

WHAT a world of mistakes
Any one of us makes!
Good or bad,
Grim or glad,
Just a chain of mistakes
Till head throbs and heart aches!

Yet, in truth, since we know
That wherever men go,
Young or old
Meek or bold,
With them all this is so;
It but helps us to grow.

Each mistake we have made
Makes us quicker to aid,
Makes us kind,
Makes us blind
To the world of mistakes
That the other man makes.

HENRY, THE EIGHTH WONDER

By Herbert Kaufman

MATTHEW WOLL complains that Henry Ford's foreign ventures are taking an immeasurable payroll out of the country—and Labor's pocket.

But, if he doesn't make cars for Europe, Europe will make 'em for HERSELF, enter into mass production and dump the surplus everywhere.

Mr. Ford's move will tend to PREVENT that. He's protecting his present export trade by straddling the Atlantic and gathering profits YONDER to invest at HOME.

Mr. Ford is a PHENOMENON. His performance is entirely original. He has built the greatest individual business and private fortune of the century, without obligation to precedent or capital.

RULE of thumb philosophers, who detect waning ability in gray hairs, are herewith reminded that HENRY'S head didn't emerge above crowd level until it began to WHITEN.

He wasn't a child prodigy. His precocity waited forty years before it showed samples.

Early neighbors weren't aware, by any evidence of shrewdness or talent, that they were rubbing yard fences with the most UNIQUE figure of his time.

Edison's imagination was already clucking over new-laid eggs in its pin-feather stages. And Carnegie was well on his way to personal affluence and industrial influence, at an age which found Ford still an inconspicuous wage earner in whom no associate or employer had sensed a SINGLE unaverage quality.

Up to the launching of his car, he had never climbed higher than an ENGINE ROOM or earned more than a superintendent's meager salary.

DURING that period, he did no important reading, and made no contacts to which his subsequent rise may be even PARTIALLY attributed.

Utterly inexperienced in the processes of management, and finance—a total stranger to factory efficiency, distribution methods and sales promotion — and without TRAINED aides or cash resources—he created a DISTINCT manufacturing technique, evolved an UNPARALLELED shop system, established his OWN fiscal controls, and developed a marketing strategy against which competition has YET to hurl an effective counter-offensive.

All OTHER pioneer automobile units have passed under Wall Street domination.

But, the interlocked directorates, commanding rival groups and serving them with their combined resources and expertness, haven't halted Ford's march any more than Allied Europe could frustrate NAPOLEON'S forward thrusts.

FORD STILL plays the lone hand—STILL follows inspiration instead of tradition, CONTINUES to expend and expand on Gargantaun scales—and without setbacks.

His wake is LITTERED with upset theories and professional discomfiture—his career, a map of shortcuts, simplified procedures and waste eliminations.

He consults nobody, delivers INSTRUCTIONS and fires the executives who DEVIATE from them.

He operates railroads, glass mills, steel plants, freight fleets, chemical works and a hundred subsidiary concerns—is in the way of being the world's largest airplane builder and, doubtless, will die RICHER than ROCKEFELLER.

Fortune's tides have no SET turning times.

(Copyright, 1929, by Daily Mirror, Inc., and Herbert Kaufman.)

LISTEN, WORLD!

By Elsie Robinson

A WOMAN wants to know "how she can stand it."

Everything has gone smash with her life—husband and child dead—home lost.

It happened three years ago. She has gotten a job since. She's no longer in danger of starving or losing her mind but—she can't win back. She still can't see anything but her frightful sorrow—the injustice of it—why should SHE be singled out to bear such a load? And she's sane enough to know that that is an absurd view. But what other view CAN she take? How else can she view this chaos which was once life?

Pretty hard to find another view, but many brave, wise souls HAVE found one.

They too, saw life go smash. Perhaps it didn't happen to them, but it happened all around them. They saw injustice, corruption, monstrous cruelty. They couldn't ignore these things, as some smug folk can. They HAD to think it all out—somehow. And so, deliberately, they forced themselves to see life as a WHOLE, instead of in separate beautiful or brutal bits.

Somerset Maugham in his book, "Of Human Bondage," tells of a boy who came to see life as a WHOLE. He was a cripple and for a long time he could only see his own terrible affliction. But one day, studying a Persian rug, tracing the intricacies of its design his mind opened to a larger view. He saw that life isn't ONE PIECE—ONE THREAD OF INDIVIDUAL EXPERIENCE—any more than that rug was one piece. He saw that life was made up of many pieces, many threads, just as the rug was, and that, somehow, they were all woven into a tremendous PATTERN. And he saw that a man might find joy for his own hurt by turning his eyes from himself AND TRYING TO TRACE THAT PATTERN.

"He seemed for an instant to stand above the accidents of his existence and he felt that they could not again affect him as they had done before. Whatever happened to him now would be one more motive to add to the complexity of the pattern.....The unhappiness he had suffered was no more than part of a decoration which was elaborate and beautiful.....he told himself strenuously that he must accept with gaiety everything, dreariness and excitement, pleasure and pain, because it added to the richness of the design."

That's one way of "standing it." It's the way some of the noblest people have managed. They, too, "stood above the accidents of their existence" and surveyed life as a WHOLE—as a PATTERN.

"Yes, that's all very well to write about," you're probably saying, "but how's anyone going to put it into practice? You can look on life as a pattern in a book, but how the dickens are you going to look on the death of your husband as a 'pattern' in real life?"

You CAN'T. As long as you focus your eyes on the death of your husband, or any other keen personal hurt, you won't see any pattern. But you CAN trace a PATTERN and a PLAN elsewhere.

It's easy to trace the PATTERN in the natural world. The exquisite and orderly design of nights and days, seasons and eras—the pattern of the stars—the rhythm of the sap—the winter flight and spring mating time of birds. Every smallest creature's own life moves in a design of its own which is plain for you to see.

And after you have studied that, it will not be hard for you to get at least a vague understanding of the PATTERN and the PLAN of human life. Read Wells' "Outline of History" and see how man's body has come up slowly but surely out of the slime—how life moves in waves—rising, falling—up from the water on to the earth—up from the earth into the air—read some good psychologies and see how man's mind has kept step with his body.

Read and study and survey, and then with the vision of it all widening your eyes, turn back to your own life. And you will see—if only in glimpses—that your life, too, is part of a vast pattern and a plan. And though you see it only in glimpses, those glimpses will be enough to help you "stand above the accidents of your existence."

(Copyright, 1929, King Features Syn., Inc.)

Isn't It So?

Time and tide wait for no man—but some women will.

* * *

Money may not make the man, but that doesn't prevent the man from trying to make money.

* * *

Why does the divorce suit of her friends interest the average woman more than her own marriage?

* * *

It is easier to cure a booze hound of his habit than it is to reform a man who thinks he is funny.

Modern Gay Life

How Do You Like It?

A COCKTAIL PARTY BY THE SUNLIT LIDO

Here you see an "American bar" erected conveniently beside the blue waters of the Adriatic Sea, at the Italian bathing resort "The Lido," near Venice, and MOST fashionable.

Everybody seems happy in this picture. The two bartenders are Italians probably. The customers this side of the bar represent various nationalities. The person with the long wavy hair probably is of the Latin race, and probably a woman, although you cannot be quite sure. It might be a masculine genius growing his hair that way. Some look worse than that.

The wearing of clothing above the waist indicates that it is a lady. Nothing from the waist up seems the rule for men.

The others all seem happy in their "more or less" clothing.

Your great-grandmother seeing this would ask "what has the world come to?"

Modern youth replies, "It has come to its SENSES, dresses sensibly, does what it pleases, makes pleasure and gaiety the IMPORTANT things of life, with Puritan gloom at a discount of about 99 and 99-100 per cent.

One thing is certain, this kind of costume tends to develop human bodies.

The young man on the right with nothing in the way of clothing above his waist, won't let himself get fat, if he can HELP it. He will keep that curved-in stomach if he can.

If all of this is wicked, at least you can truly say that these happy Lido bathing-drinkers don't know it.

It is only fair, however, to tell them that not KNOWING that a thing is wrong, may not always help you. Philip Snowden, Great Britain's fighting Chancellor of the Exchequer, tells about a man who fished on Sunday, just before he died, and awoke in hell. He exclaimed, "I didn't know I had done wrong."

The devil replied: "Well, you know it now."

NEW YORK DAY BY DAY

By O. O. McIntyre

NEW YORK, Sept. 20.—Thoughts while strolling: The dreamy eyed beattitude of convalescents on hospital porches. Odd looking Siamese cats with bobbed tails. The Chanins crowd the Shuberts in theater ownership. A once highly exploited screen lover—now a tailor.

Merle Crowell, a North Newport, Me., boy, who made good in the city. Helen Morgan's half veil. A lunch counter featuring fig pie. And the taxi driver who resembles Vernon Castle, even to his open throated shirt. Old men who twitch their fingers.

What's become of hotels displaying dining room warnings: "Do Not Take Fruit to the Rooms?" Martha Ostenso, the Norwegian novelist. Something pathetic about the average man trying to tie up a bundle. The swaggering type of girl who seems invariably attracted to sailors.

Laurence Schwab, a millionaire producer who used to be a newspaperman. The site of Madam Laloy's old red-ink parlor. Now graced with a skyscraper. What nights! What mornings! Nothing prostrates New York like a sudden shower. Dingy tobacco shops still selling rat-tailed stogies.

And the antiquated store where Fifth Avenue butlers buy celluloid puff-ties and collars. The Paramount clock keeping better time. Norman Douglas, who manages the New Amsterdam Theater. And turns out jingles for children's magazines. Robert Coleman, a Broadway reporter.

Konrad Bercovici, who writes the romance of gypsies. Wonder if modern grandmas have side pockets in their dresses? Vincent Lopez grows plumper. Rarely see Louis Mann's minstrel collar on Broadway any more. Those gushing women with black oily hair and long ear-rings who step all over you at the theater.

Luggage stores still cluttering up the sidewalk with trunks. Nate Raymond, a reputed high play gambler. Tippy Gray, who is always just going somewhere. Or just getting back. Margaret Wycherly's red hair. The town groaning under the tonnage of home going traffic. And the tired eyes!

* * *

Bus barons again threaten to stop spooning on the top decks. And for no good reason, save perhaps the crotchety whim of some withered fuss budget. With apartment houses chasing spooners out of foyers and ferryboat and public park watchmen frowning on turtle doving, young lovers have a heck of a time in this town.

* * *

The gayest of promenades is the Sunday afternoon dress parade along Lenox avenue in Harlem. Boys and girls strut their stuff in cake walkish high-stepping and from the side lines are as colorful as the aurora borealis. It offers touches of a minstrel parade gone wrong with silk hats and flaming bands, red and purple vests, white-topped shoes and huge gold-headed canes.

* * *

Tenement dwellers facing a drab Sunday indoors watch ads in the real estate sections for free trips to newly opened subdivisions. This gives them a free outing and often a free lunch. And this is a free tip off.

* * *

Soda fountains along Fifth, Madison and Park avenues are becoming increasingly popular, following the play—at least in warm weather. After 11, they fill with fashionable crowds in evening array. Several feature orchestras along with 40-cent soda waters.

* * *

A copy reader on the early shift, or lobster trick, of an afternoon newspaper, begins his week at midnight, reporting an hour later on each successive night, viz.: Sunday midnight, Monday 1 a. m., Tuesday 2 a. m. and so on. Before adopting the crazy schedule he suffered from chronic insomnia. Now he sleeps like a top, which is a study in something for somebody or other.

* * *

Two hotels have absolutely soundproof rooms for rip snorting snorers. And at one the patron who rat[illegible] the rafters is a demure young [illegible] buyer for a Mid-West departm[illegible] store. So I was told, of course.

* * *

I have a friend who belongs to t[illegible] whistle and spew school of snorin[illegible] And I have always wanted an option on the peanut whistle rights.

(Copyright, 1929, by McNaught Syn., Inc.)

ONCE OVERS

By J. J. Mundy

DON'T tell about the undertakings in which you have failed. It is not a pleasant topic for conversation. The winner is more appreciated.

To be talking about hard luck and constantly presenting alibis why in this and that you have been unsuccessful, is to be dubbed a failure.

Such a reputation spreads rapidly.

Opportunities are gained by the good that men say of you. The man who admits he was baffled in many of life's conflicts will not be recommended by any one.

Then there is another side to the matter.

To refer constantly to your failures impresses failure on your mind. As you think thus, your self-confidence dwindles. You become more and more fearful of results. If an undertaking comes up for contemplation your first thought is that you would better keep out of it.

So keep your failures to yourself. As far as possible cease to think of them. Don't let them influence your entire life—and they will if you continue to turn them over in your mind.

(Copyright, 1929, International Feature Service, Inc.)